

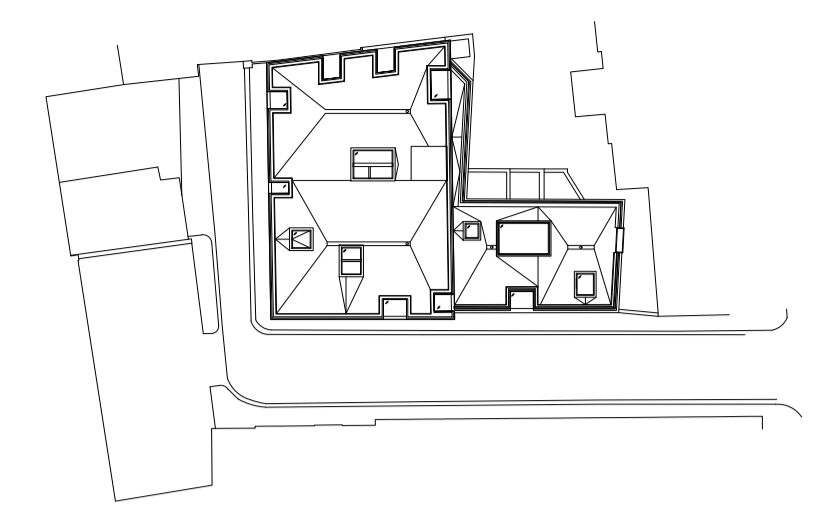

NOTES:  
1. Further details of the construction and materials of roof extension are described in the design and access statement.

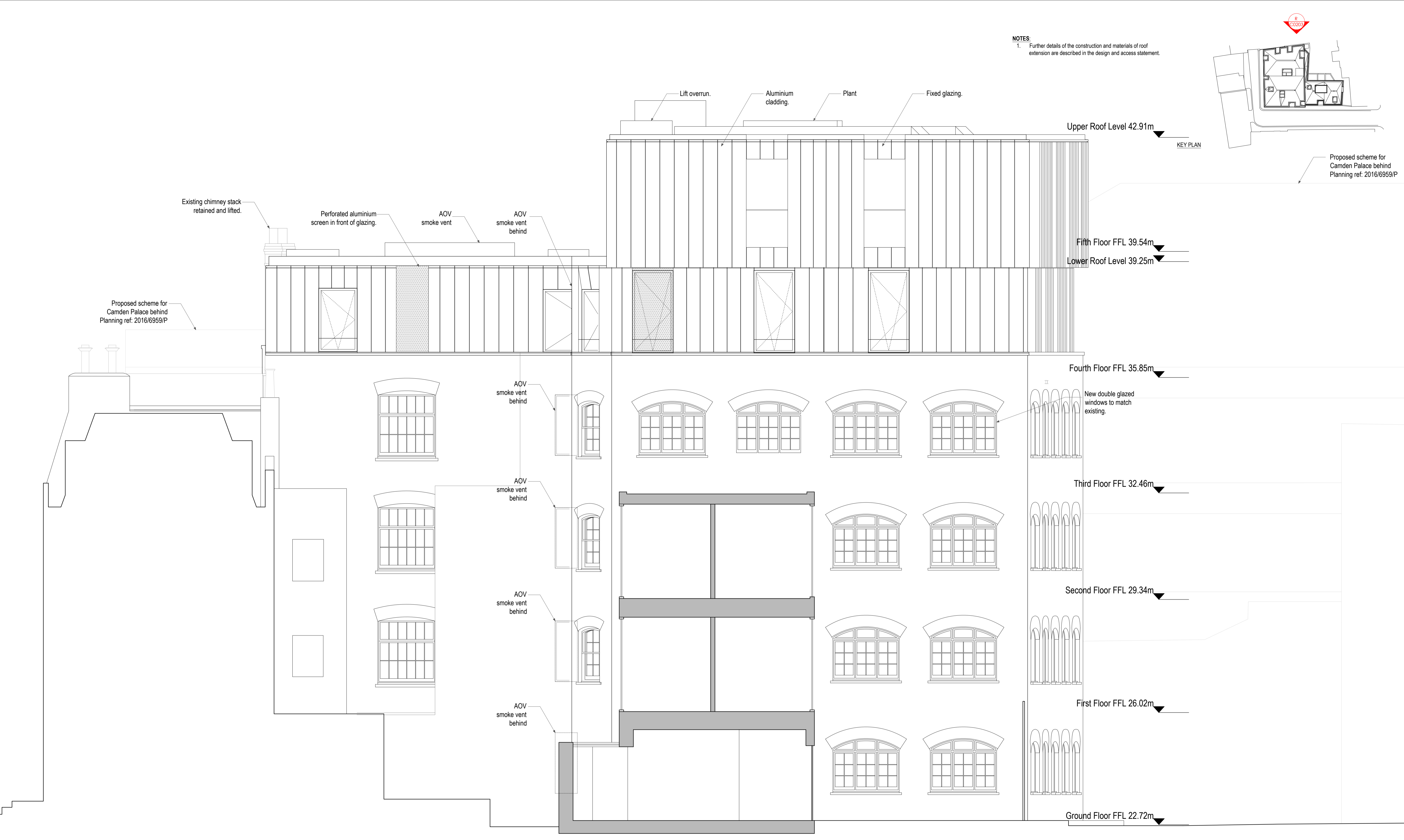

Proposed scheme for Camden Palace behind Planning ref: 2016/6959/P



REAR ELEVATION



NOTES

- Do not scale off these drawings. Dimensions govern.
- All dimensions are given in millimetres (mm) unless otherwise noted.
- All dimensions shall be verified on site before proceeding with the work contractor before construction and fabrication commences.
- Workmanship and materials to be accordance with the relevant current British Standard Codes of Practice and the Local Authorities requirements.
- During construction the contractor shall be responsible for maintaining the structure in a stable condition.
- These drawings are to be read in conjunction with all other contract documentation and other consultants documentation.
- If in doubt, ask!

Rev	Date	Reason for Issue	ch'd
PL-B	12-02-2019	Planning application revision	JP
PL-A	16-01-2019	Planning application revision	JP
PL-00	09-05-2018	Planning application	HJ

**ambigram architects**

The studio, 5 Great James Street, Bloomsbury  
London WC1N 3DB

www.ambigramarchitects.com  
info@ambigramarchitects.com

© Copyright 2015

ambigram architects ltd

**Bayham Place**

48-56 Bayham Place  
London NW1 0EU

Project

**PROPOSED REAR ELEVATION**

Title

aa-a- 15001	JP	PL-B
Job number	Drawn	Revision
Nov 2018		
Date	1:50_@A1	
PL2-0302	1:100_@A3	
Drawing no	Scale	