

THIS IS A CAD DRAWING
Under no circumstances shall manual alterations be made. Any discrepancy found between this drawing and any other document should be referred immediately to the architect. No dimensions are to be scaled from this drawing and all measurements should be checked on site. Copying or reproduction of this drawing without the written permission of Fresson and Tee is not permitted.
Copyright is Reserved

Disclaimer
The hard copy accompanying the electronic data is legal transmission of information. The electronic copies are issued only for convenience of use. No responsibility for the accuracy or for any consequence resulting from the use or alteration of information is accepted.

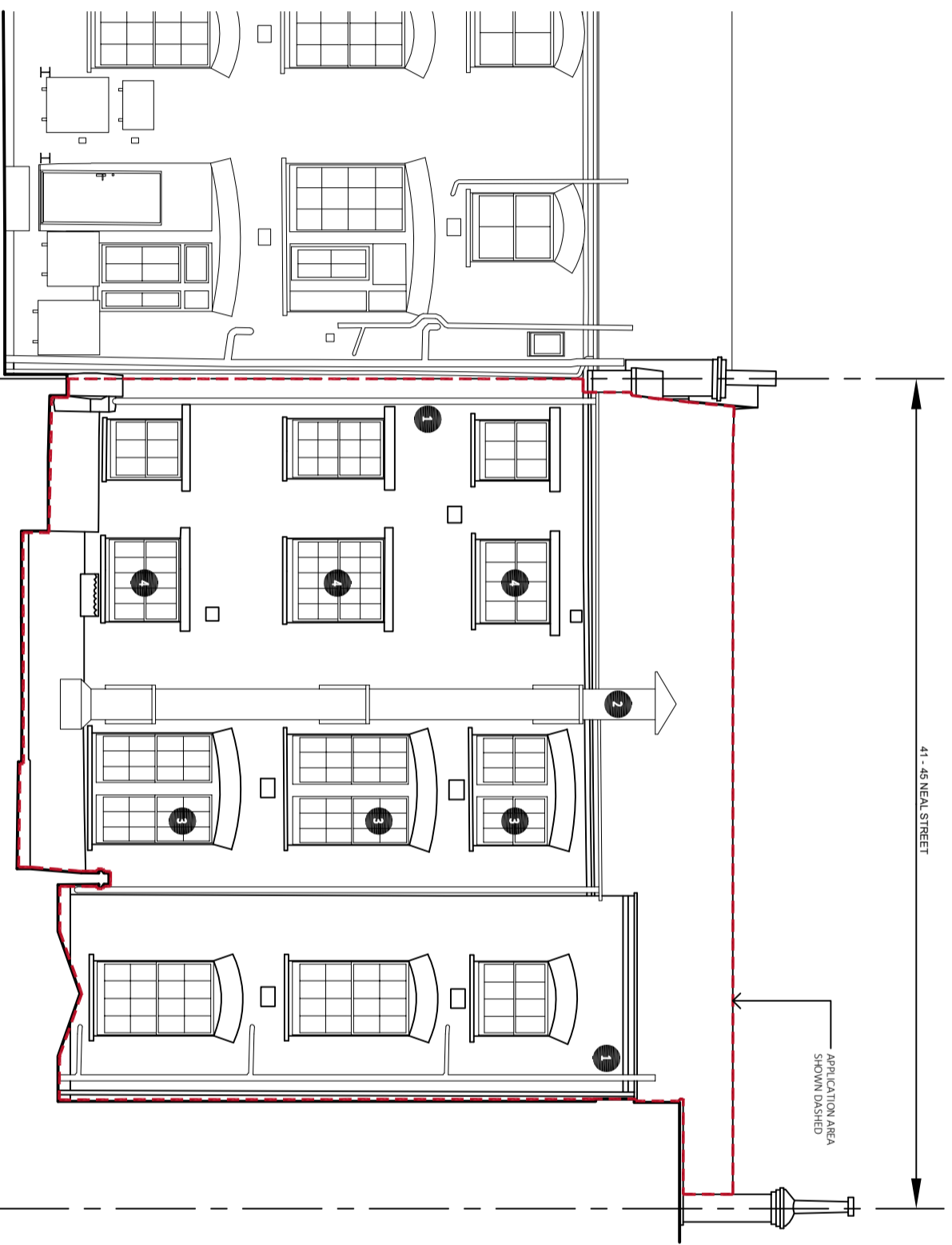

01 PROPOSED - REAR ELEVATION
1:100 @ A3

- PROPOSED LEGEND : 41-45 NEAL STREET
[REAR ELEVATION]**
- 1** New drainage to service new W.C. Existing drainage to be rationalised generally.
 - 2** Existing extract duct to remain.
 - 3** All existing windows to be replaced with double glazed windows to match existing arrangement.
 - 4** New double glazed windows to new arrangement as shown.



PROJECT NAME: 41 - 45 Neal Street - Rear Elevation	
ADDRESS: 41 - 45 Neal Street WC2 9QG	
CLIENT: Shaftesbury CL Ltd.	
JOB NO.: 23161	DRAWING NO.: PL - 321
SCALE: 1:100 @ A3	DATE: MAR. 2019
DRAWN BY: DF	CHECKED BY: -
DRAWING TITLE: Proposed - Rear Lightwell Elevation	
REV A D.F. D.B.	ISSUED FOR PLANNING Description Date 26/03/19