



FRESSON AND TEE

6th Floor Queens House
55-56 Lincoln's Inn Fields
LONDON WC2A 3LJ
020 7391 7100 www.fandt.com

THIS IS A CAD DRAWING

Under no circumstances shall manual alterations be made. Any discrepancy found between this drawing and any other document should be referred immediately to the architect. No dimensions are to be scaled from this drawing and all measurements should be checked on site. Copying or reproduction of this drawing without the written permission of Fresson and Tee is not permitted. *Copyright is Reserved*

Disclaimer

The hard copy accompanying the electronic data is legal transmission of information. The electronic copies are issued only for convenience of use. No responsibility for the accuracy or for any consequence resulting from the use or alteration of information is accepted.

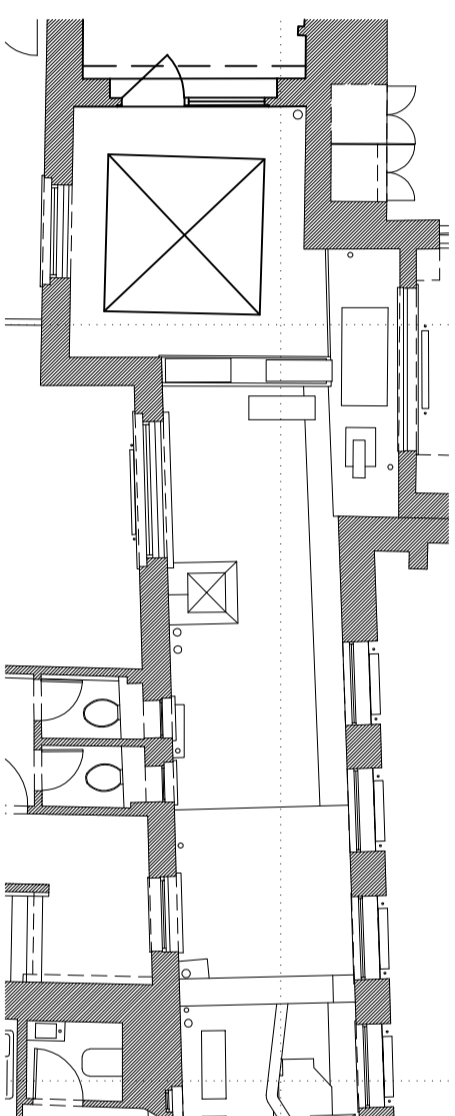

01 EXISTING - FIRST FLOOR PLAN
1:100 @ A3

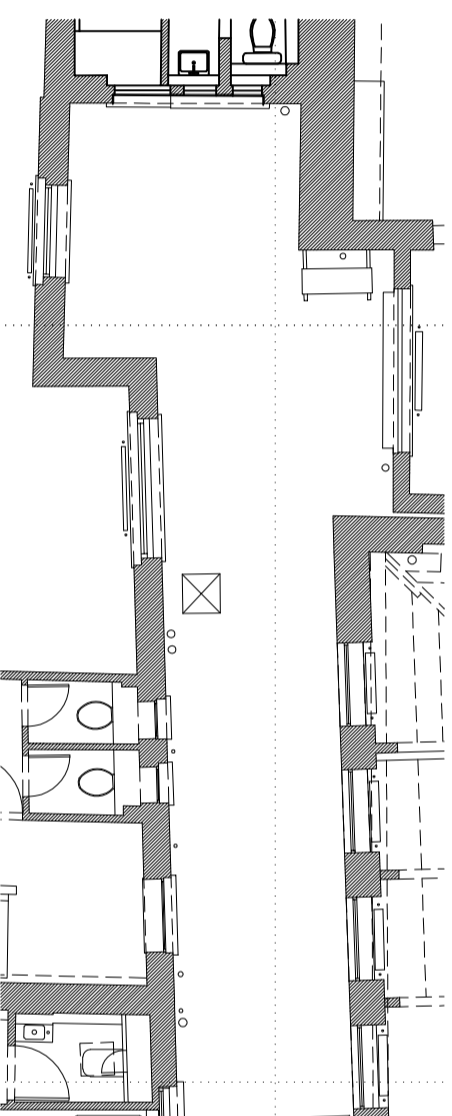

02 EXISTING - SECOND FLOOR PLAN
1:100 @ A3

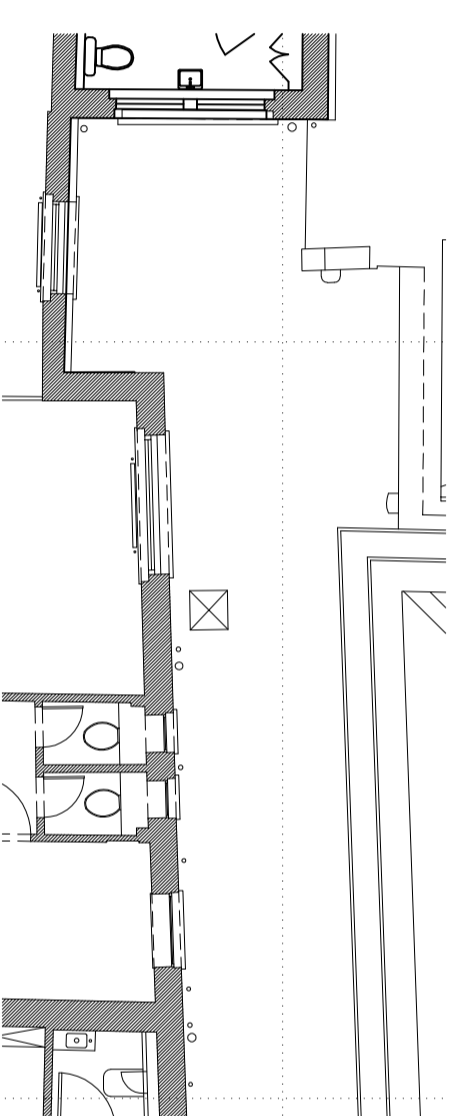

03 EXISTING - THIRD FLOOR PLAN
1:100 @ A3



PROJECT NAME 41 - 45 Neal Street - Rear Elevation	
ADDRESS 41 - 45 Neal Street WC2 9QG	
CLIENT Shaftesbury CL Ltd.	
JOB NO. 23161	DRAWINGS NO. PL - 310
SCALE 1:100 @ A3	DATE MAR. 2019
DRAWN BY DF	CHECKED BY -

REV	D.B.	Description	Date
1	DF	ISSUED FOR PLANNING	26/03/19

Existing - First, Second and Third Floor Plan