

Do not scale off this drawing - All areas and dimensions are approximate and subject to site survey.
© copyright of tasou associates

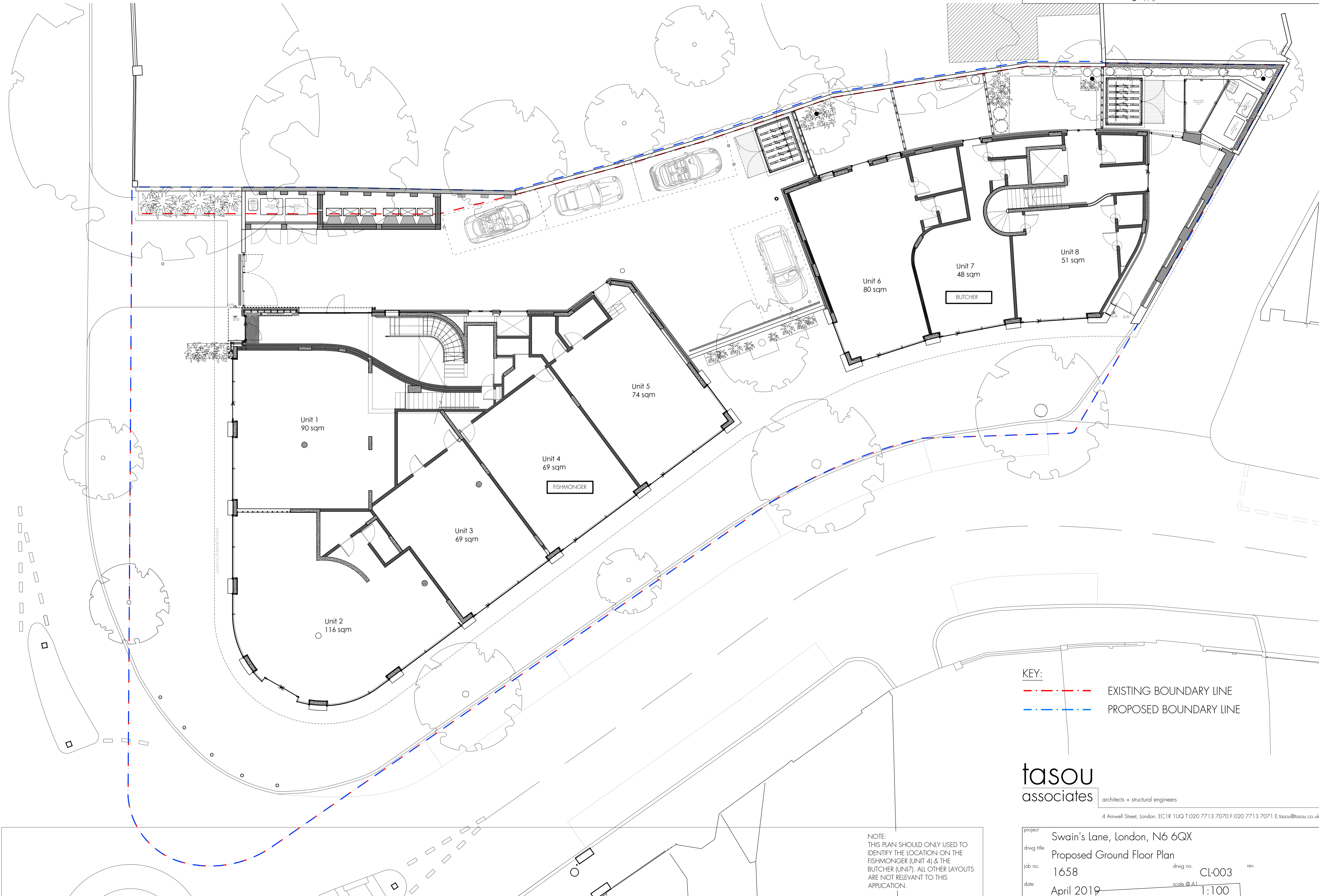

KEY:
- - - - - EXISTING BOUNDARY LINE
- - - - - PROPOSED BOUNDARY LINE

tasou
associates
architects + structural engineers

4 Amwell Street, London. EC1R 1UG T:020 7713 7070 F:020 7713 7071 E:tasou@tasou.co.uk

NOTE:
THIS PLAN SHOULD ONLY BE USED TO IDENTIFY THE LOCATION ON THE FISHMONGER (UNIT 4) & THE BUTCHER (UNIT 7). ALL OTHER LAYOUTS ARE NOT RELEVANT TO THIS APPLICATION.

| | | | |
|-----------|------------------------------|------------|--------|
| project | Swain's Lane, London, N6 6QX | | |
| dwg title | Proposed Ground Floor Plan | | |
| job no. | 1658 | dwg no. | CL-003 |
| date | April 2019 | scale @ A1 | 1:100 |