

EXISTING TIMBER SINGLE GLAZED WINDOW TO BE REPLACED

Existing windows are single glazed timber sash to be replaced.



FRONT ELEVATION  
(Existing)

Existing windows are single glazed timber sash to be replaced.

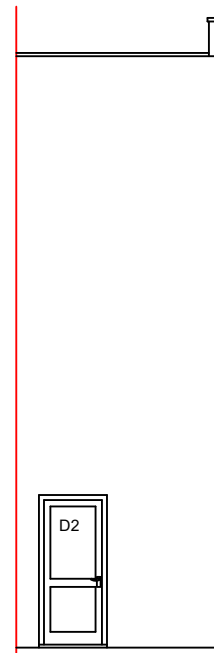

SIDE ELEVATION  
(Existing)

EXISTING TIMBER SINGLE GLAZED WINDOW TO BE REPLACED

Existing windows are single glazed timber sash to be replaced.



REAR ELEVATION  
(Existing)

Existing windows are single glazed timber sash to be replaced.

Notes:

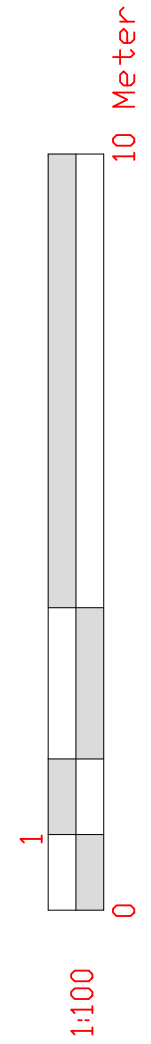

EMPLOYER'S AGENTS & PROJECT MANAGERS  
UNIT A COURT HOUSE, 11A HIGH STREET  
BARNET EN5 5UJ  
TEL: 020 8446 5537  
E-MAIL: [Planning@walkercc.co.uk](mailto:Planning@walkercc.co.uk)

TITLE  
EXISTING ELEVATIONS

PROJECT  
8 Gascony Avenue

CLIENT  
GENESIS HOUSING ASSOCIATION / KIER

SCALE: AS IDENTIFIED  
CAD FILE: -  
DATE: 07.09.18  
DRAWN BY: RBM  
CHECKED:

PROJECT NO.	DRAWING NO.	REVISION
4249	4249/WM/01	1