

PROPOSED ARE TIMBER SLIM LINE DOUBLE GLAZED WINDOWS IN A LIKE FOR LIKE STYLE TO MATCH EXISTING

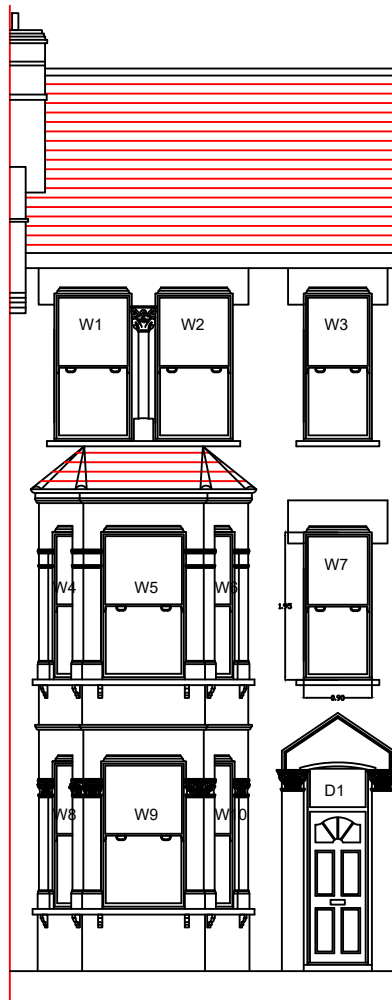

FRONT ELEVATION
(Proposed)

It is proposed that the existing timber sash single glazed windows are replaced with timber slim line double glazed windows in a like for like style to match the existing.

PROPOSALS:

The proposals are for replacement of the existing timber windows at the front, rear and side of the property.

The proposed windows are slim line double glazed windows to current building regulations as per attached details.

The fenestration will be followed to the front, side and rear elevation.

PROPOSED ARE TIMBER SLIM LINE DOUBLE GLAZED WINDOWS IN A LIKE FOR LIKE STYLE TO MATCH EXISTING



REAR ELEVATION
(Proposed)

It is proposed that the existing timber sash and casement single glazed windows are replaced with timber slim line double glazed windows in a like for like style to match the existing

PROPOSED ARE TIMBER SLIM LINE DOUBLE GLAZED WINDOWS IN A LIKE FOR LIKE STYLE TO MATCH EXISTING

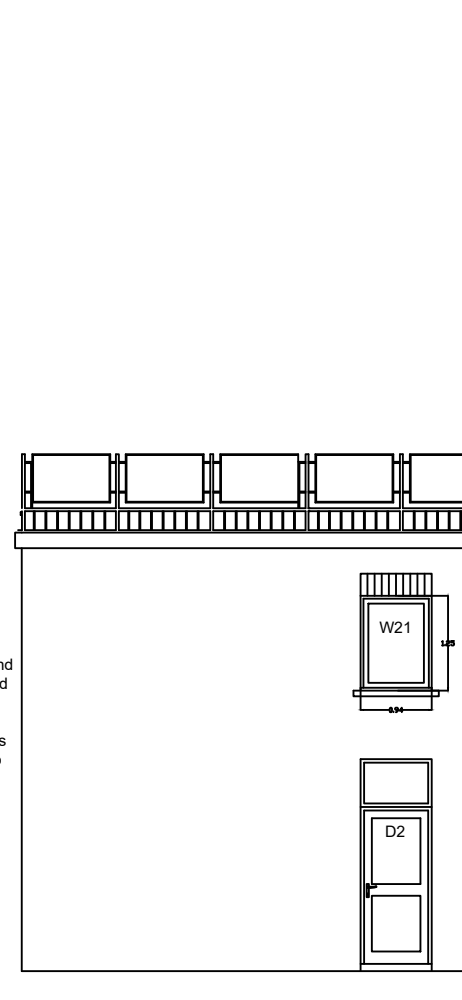

SIDE ELEVATION
(Proposed)

It is proposed that the existing timber sash single glazed casement windows are replaced with timber slim line double glazed windows in a like for like style to match the existing

Notes:

10 Meter

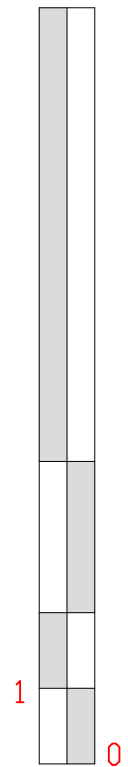

1:100



walker
CONSTRUCTION CONSULTANTS

EMPLOYER'S AGENTS & PROJECT MANAGERS
UNIT A COURT HOUSE, 11A HIGH STREET
BARNET EN5 5UJ
TEL: 020 8446 5537
E-MAIL: Planning@walkercc.co.uk

TITLE
PROPOSED ELEVATIONS

PROJECT
28 Gascony Avenue

CLIENT
GENESIS HOUSING ASSOCIATION / KIER

SCALE: AS IDENTIFIED
CAD FILE: -
DATE: 12.11.2018
DRAWN BY: MSR
CHECKED:

PROJECT NO. 4284	DRAWING NO. 4284/WM/02	REVISION 2
---------------------	---------------------------	---------------