

[01] PROPOSED SECOND FLOOR PLAN @1:100

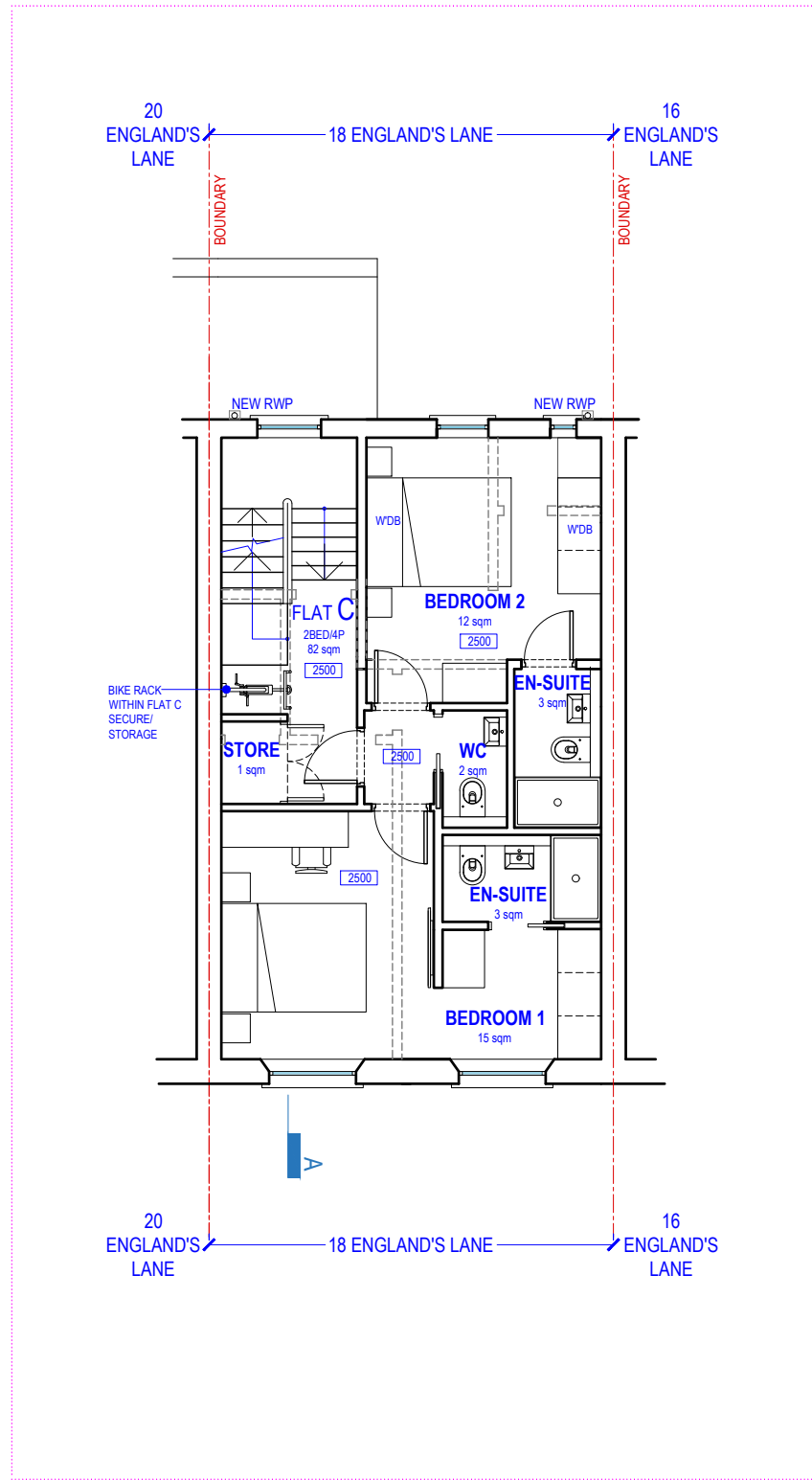

[02] PROPOSED THIRD FLOOR PLAN @1:100

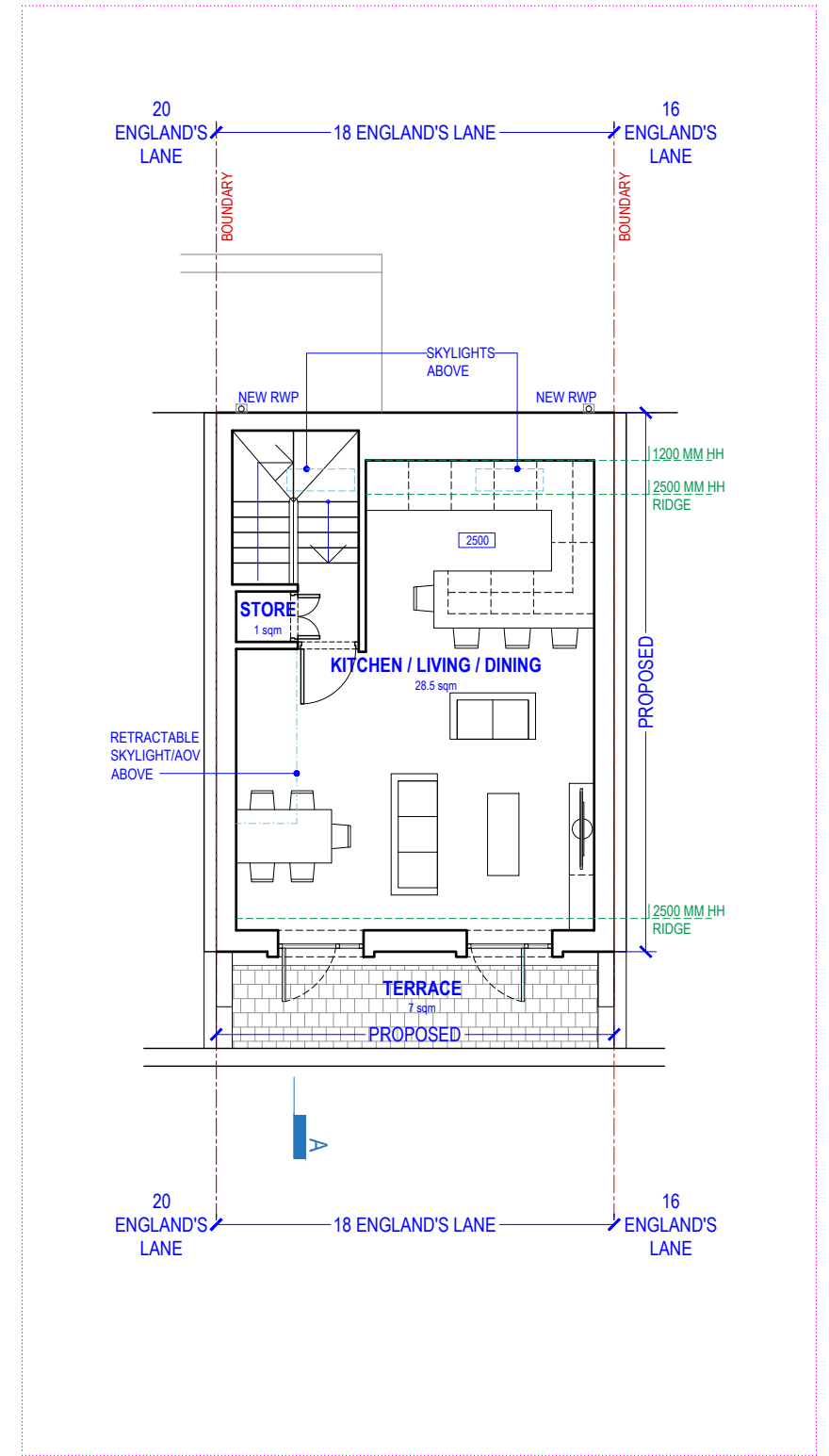

[03] PROPOSED FOURTH FLOOR PLAN @1:100

NOTE:
DO NOT SCALE FROM DRAWINGS - EXCEPT FOR PLANNING PURPOSES.
ALL DISCREPANCIES TO BE REPORTED TO ARCHITECT IMMEDIATELY.
ALL DIMENSIONS TO BE VERIFIED BY CONTRACTOR ON SITE PRIOR TO THE COMMENCEMENT OF ANY WORKS.

P1 18/02/19 Issue For Planning
P2 01/04/19 Stair access to roof removed from 4th floor
P2 11/04/19 Re-issued for planning



VIVENDI ARCHITECTS LTD
Unit E3U, Bounds Green Industrial Estate, Ringway, London N11 2UD
Tel/Fax +44 (0)20 3232 4000 - email: info@vivendiarchitects.com
© VIVENDI ARCHITECTS LTD 2009
All rights reserved, including but not limited to The Copyright, Designs and Patents Act 1988

ISO-A3

PROJECT TITLE:
18 ENGLAND'S LANE, LONDON NW3 4TG

DRAWING TITLE:
Proposed Second, Third & Fourth Floor Plans

CLIENT:
LXE INVESTMENTS LTD.

DRAWN:
SM
CHECKED:
GK
ISSUED BY:
GK

STATUS:
PLA

SCALE AT A3:
1:100

REVISION:
P2

JOB AND DRAWING NO.:

1715-P02-00