

Proposed Front Elevation

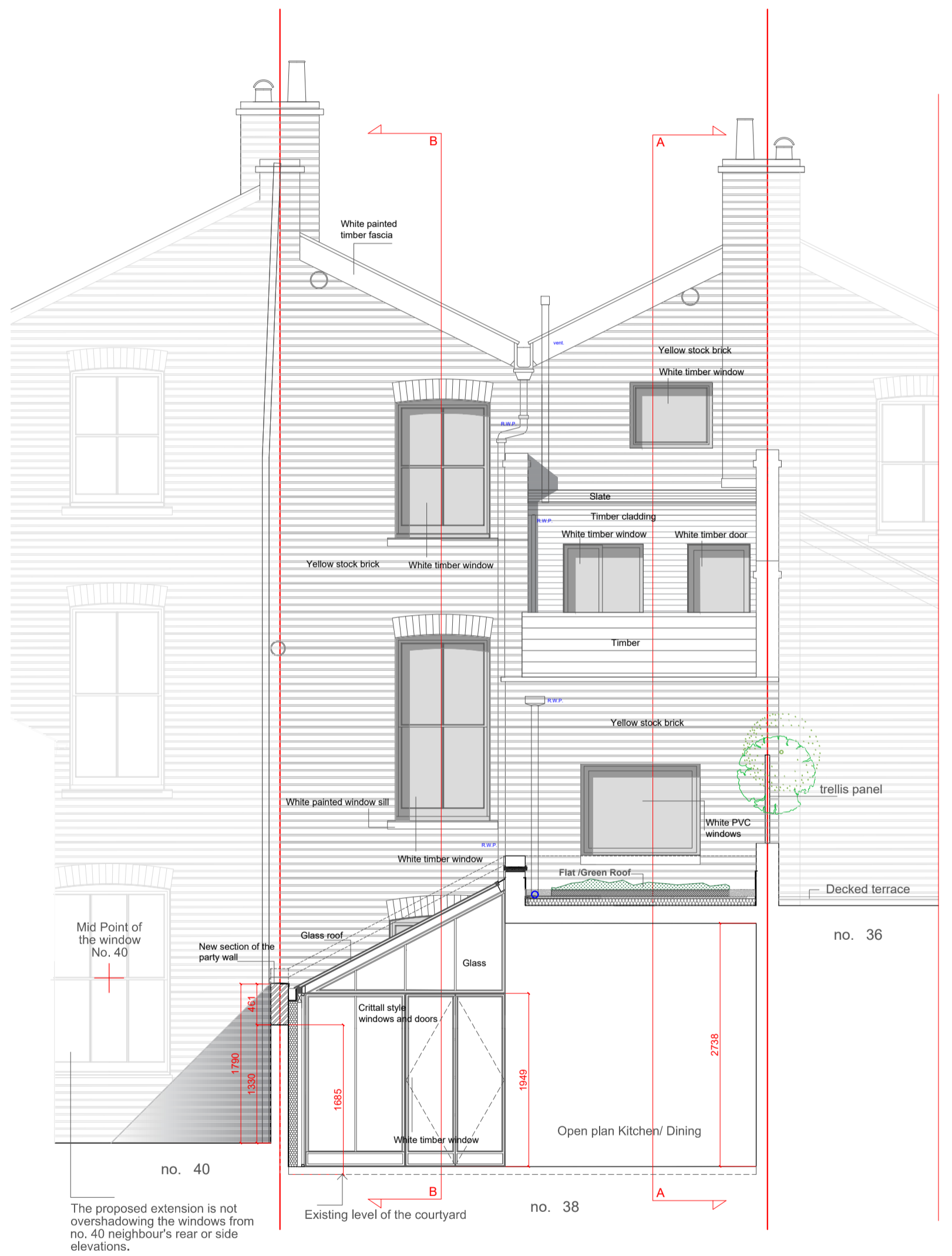

Proposed Section D-D and Rear Elevation



MURRAY JOHN ARCHITECTS BRUNSWICK HOUSE 30 WANDSWORTH ROAD LONDON SW8 2LG Tel: 020 7720 0377 Fax: 020 7720 0393 murray@murrayjohn.com	scale: 1:50 @ A2	PROJECT ADDRESS: 38 Allcroft Road NW5 4NE FRONT AND REAR ELEVATIONS AS PROPOSED	DWG NO: 791/06
	date: 06.12.18 issue:	DO NOT SCALE FROM THIS DRAWING check all dimensions on site or with architects Project No.: 791 Revision: Rev. A, 8.04.19 = materials on elevation, downpipes added	REV A