

33 HILLWAY
ADJOINING PROPERTY

37 HILLWAY
ADJOINING PROPERTY

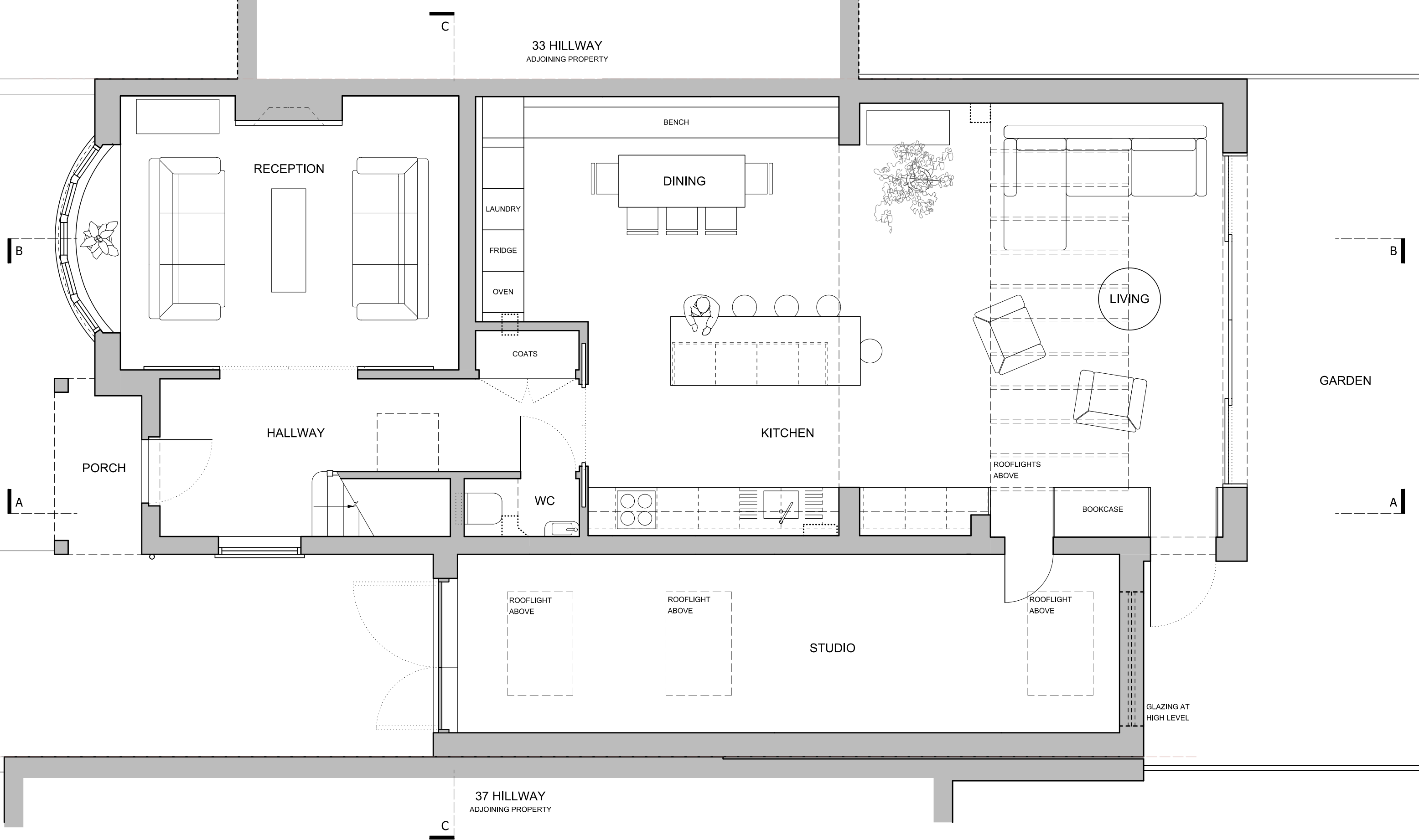

- Notes
- All contents copyright.
 - Do not scale.
 - Based on survey by others.
 - Contractor to verify all dimensions on site.
 - Read in conjunction with all relevant Architect's, Consultant's & Supplier's information.
 - Report any discrepancies to the Architect.

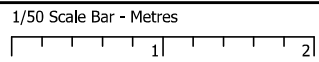

North - Indicative Only



Revisions

- A - 01/10/18 - Updated For Planning
- B - 08/10/18 - Updated For Planning

As Approved
by Camden Planning
17th October 2018

Project **Extension & Alterations at 35 Hillway, London N6 6AH**

Drawing **Ground Floor Plan**

~~As Proposed~~
As Approved

Number **1809_A001_B** Status **Information**

Scale **1/50 @ A3** Drawn **JPB**

Date **06/07/18** Checked **NJK**

Neil Kahawatte Architect

Unit 310
4 Fortess Road
London
NW5 2ES

020 3239 0748
mail@neilkahawatte.com
Company Number: 8530938