

**3A FIRST FLOOR**

SCALE 1:100 0 1000 2000 4000

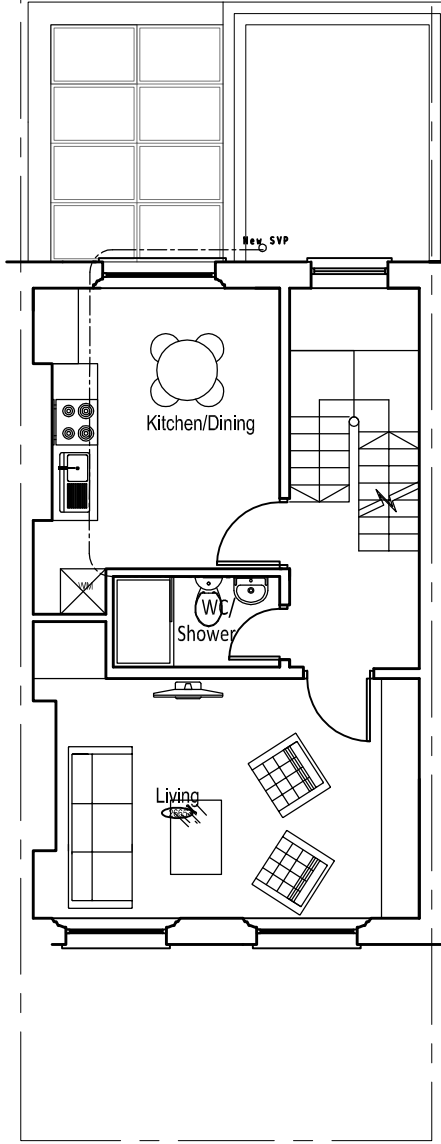

**3B SECOND FLOOR**

SCALE 1:100 0 1000 2000 4000

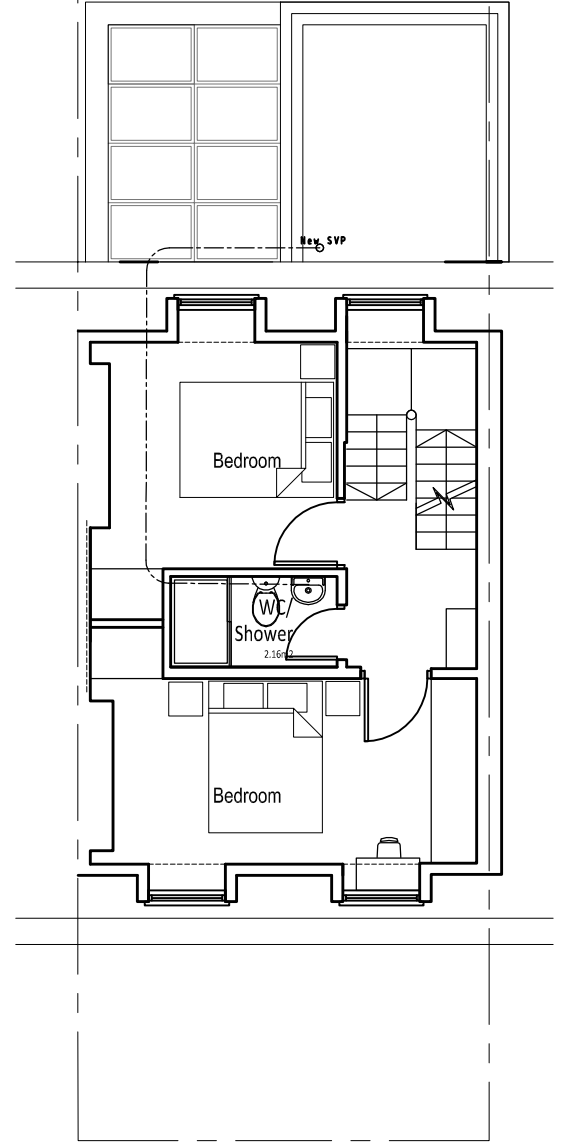

**3D THIRD FLOOR**

SCALE 1:100 0 1000 2000 4000

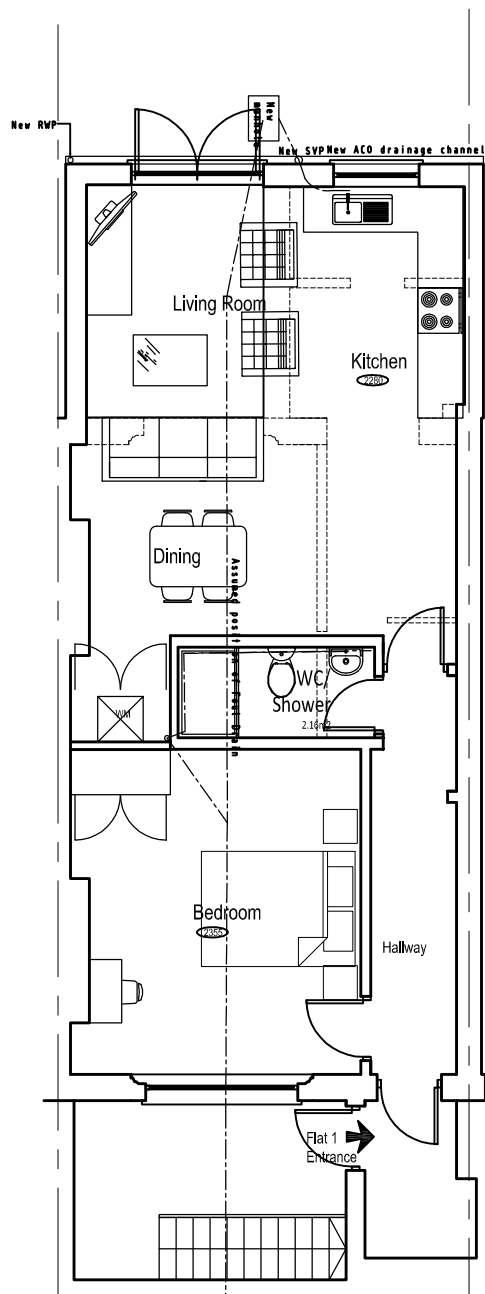

**7A LOWER GROUND**

SCALE 1:100 0 1000 2000 4000

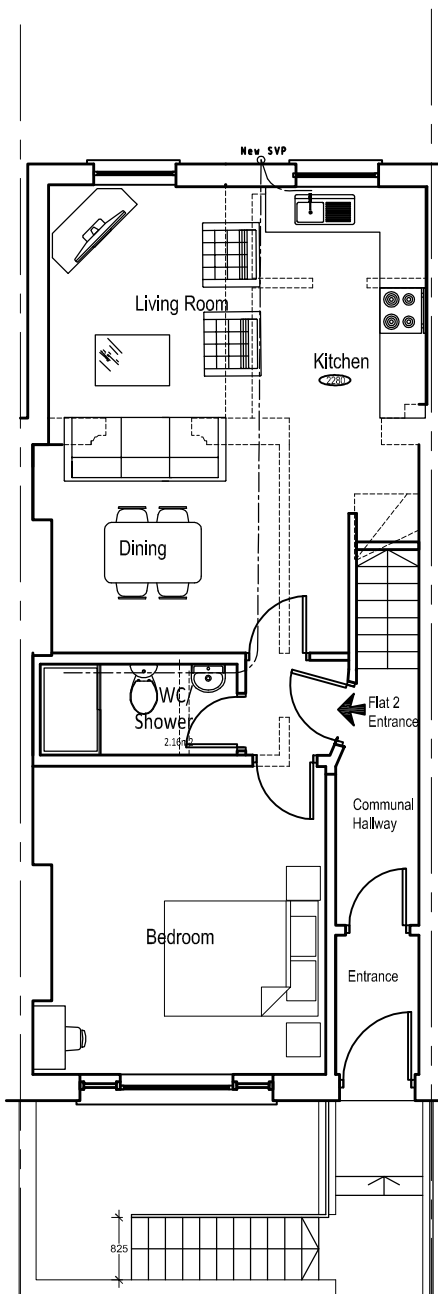

**7C GROUND FLOOR**

SCALE 1:100 0 1000 2000 4000

	Area
Flat 1	62.8m <sup>2</sup>
Flat 2	51.5m <sup>2</sup>
Flat 3	52.8m <sup>2</sup>
Flat 4	81.3m <sup>2</sup>
Total	246.5m <sup>2</sup>

Drawing Title			
<b>Proposed General Arrangement Plans</b>			
Rev.	Date	Description	Rev. By / Ckd. By
A	12/02/18	Drawing Updated	NP / SK
Address			
29 Fortess Road London NW5 1AD			
Project			
Conversion			
Project Number	15-0160	Drawing Number	
Scale	1:100 (A3)	Sheet No.	Rev.
Date	17/11/17	15-160-218	-
Revised			
Status			