

1 Lower Ground Floor Plan - Existing  
Scale: 1:100

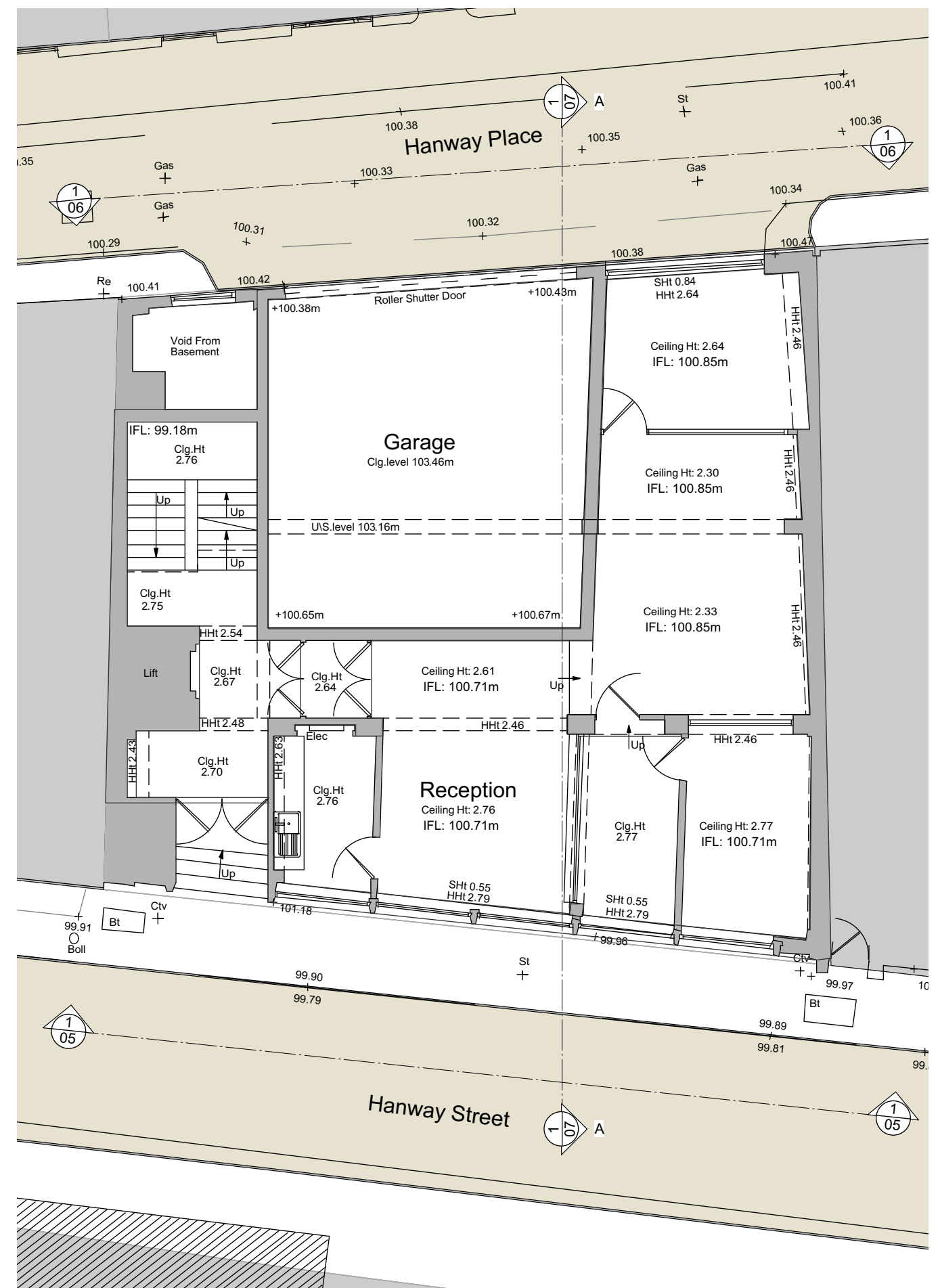

2 Ground Floor Plan - Existing  
Scale: 1:100

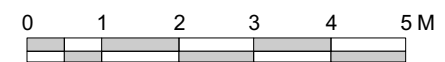

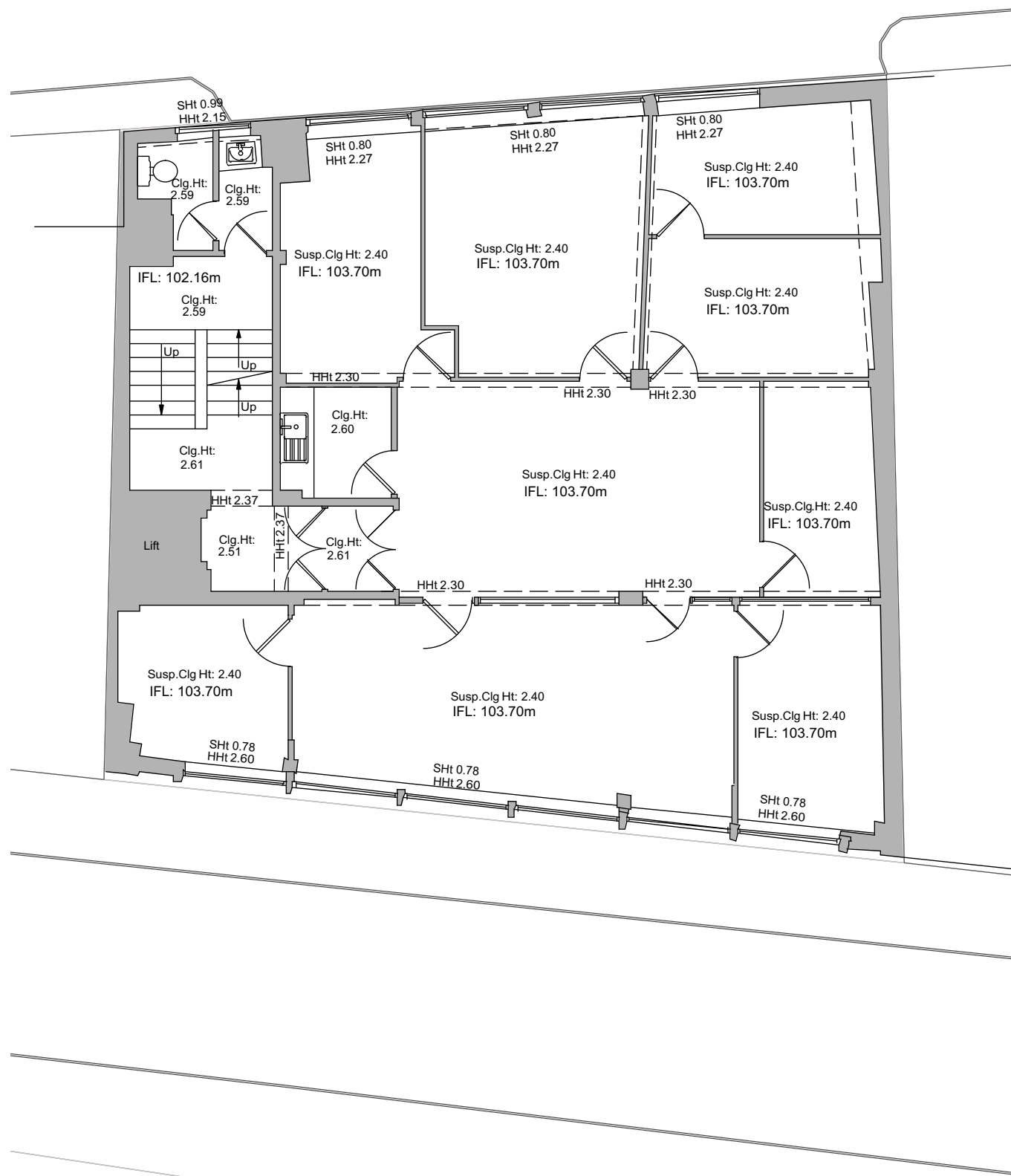

1 First Floor Plan - Existing  
Scale: 1:100

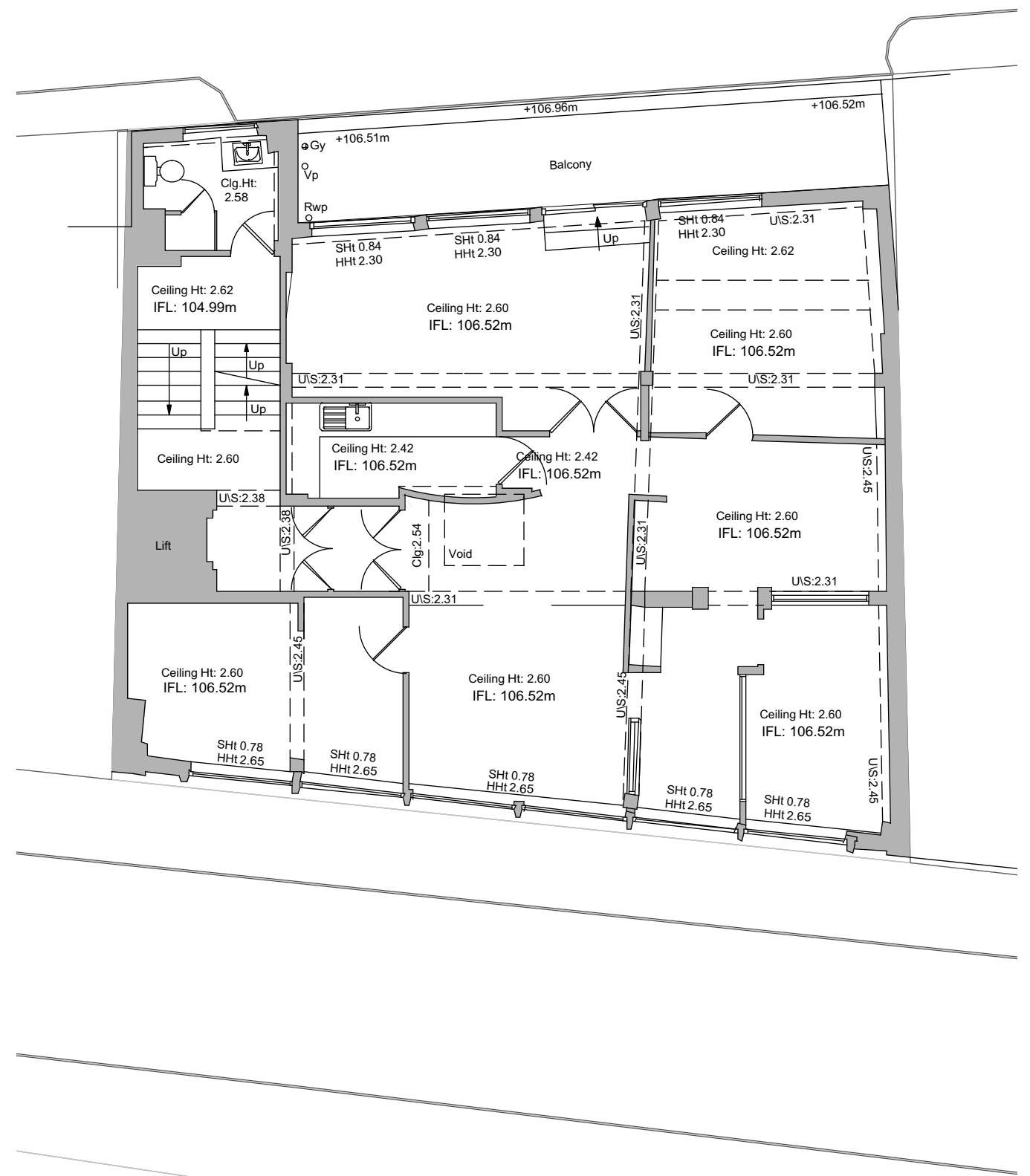

2 Second Floor Plan - Existing  
Scale: 1:100

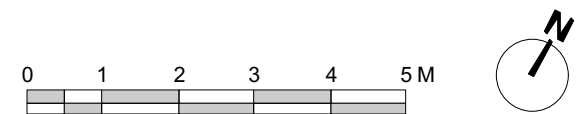

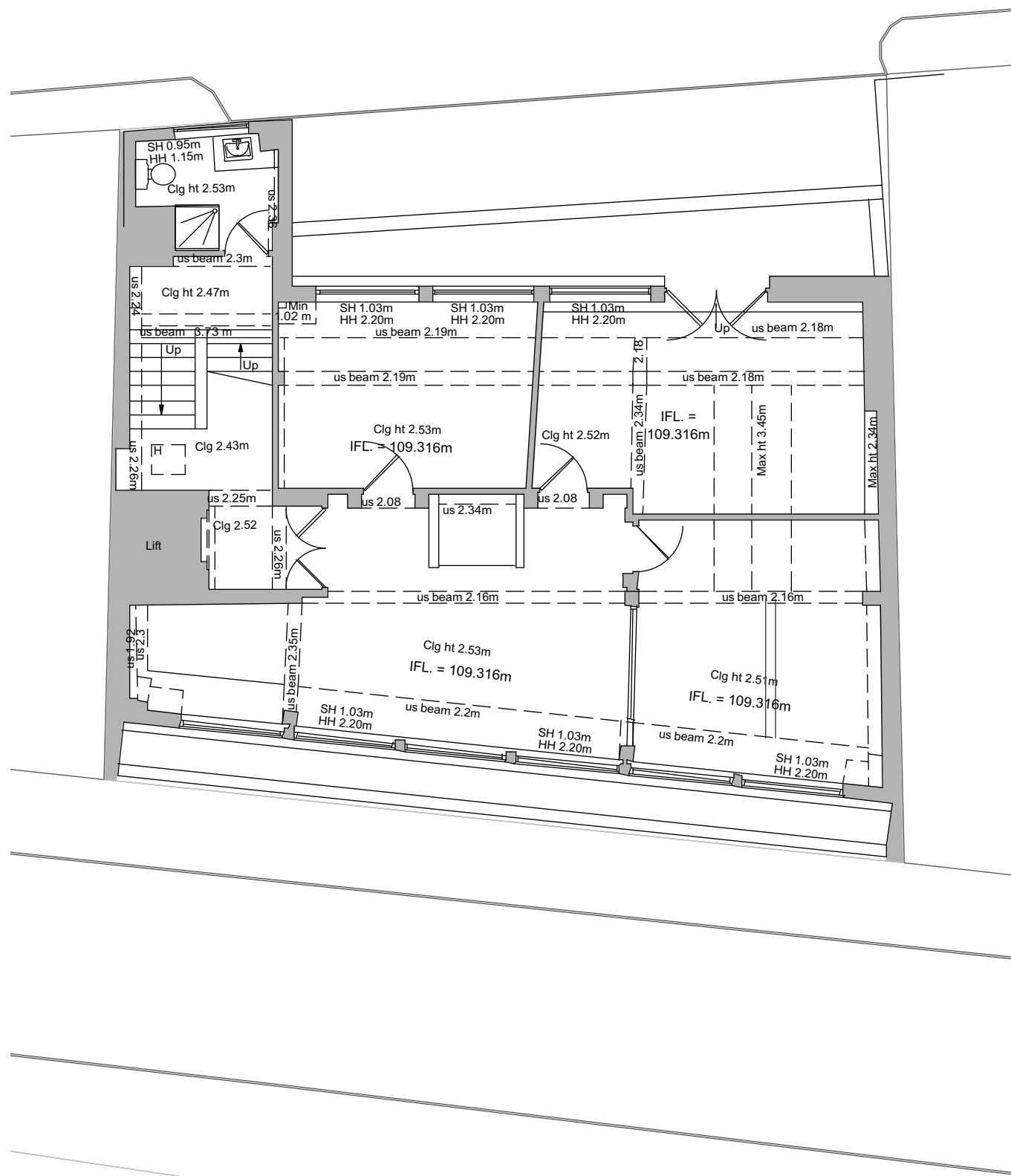

1 Third Floor Plan - Existing  
Scale: 1:100

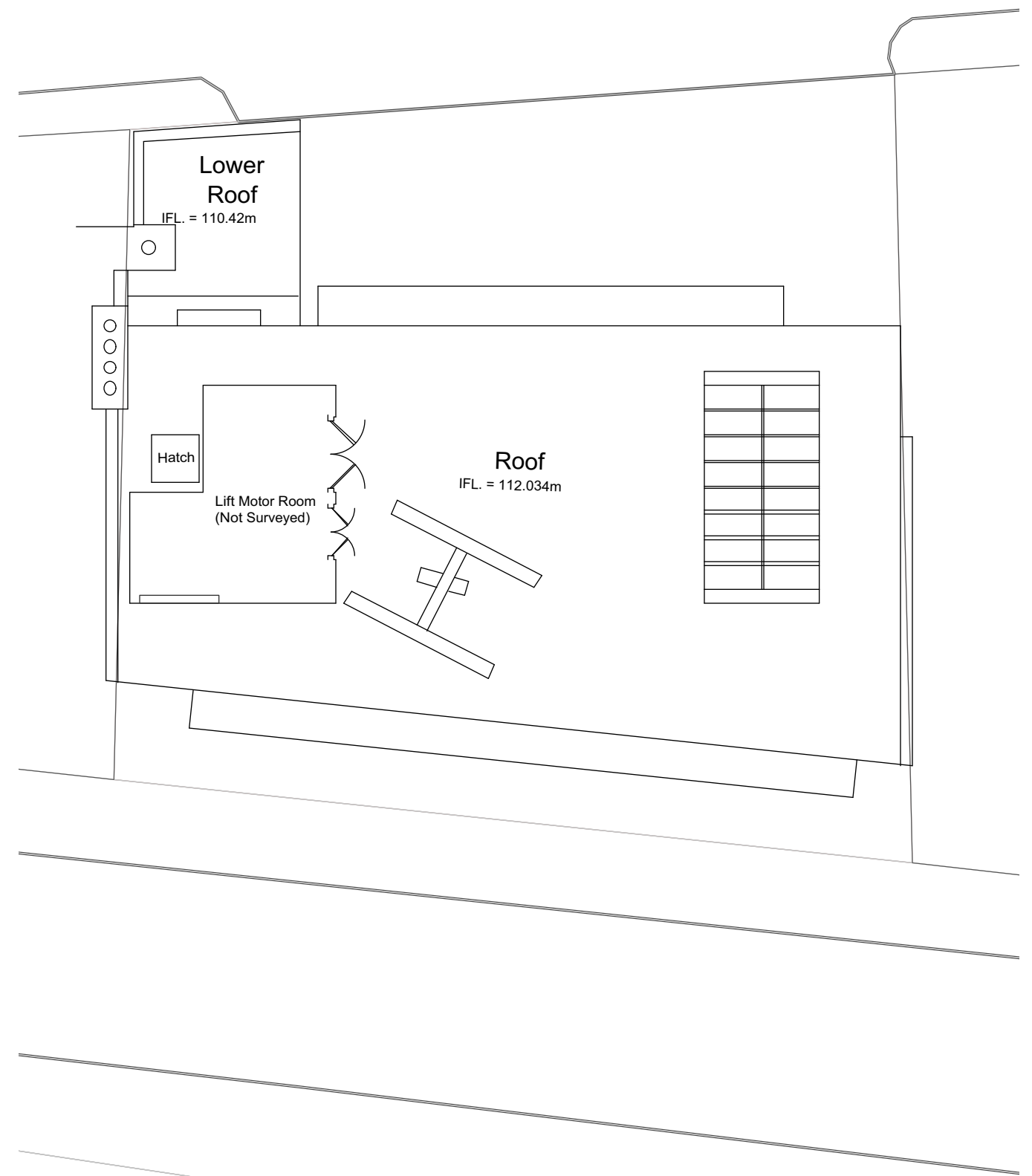

2 Roof Plan - Existing  
Scale: 1:100

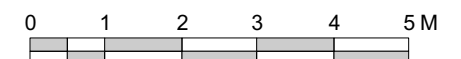



1 South Facade - Existing  
Scale: 1:100

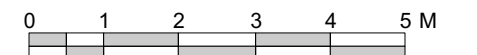



1 North Facade - Existing  
Scale: 1:100

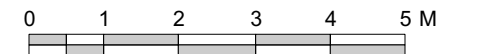

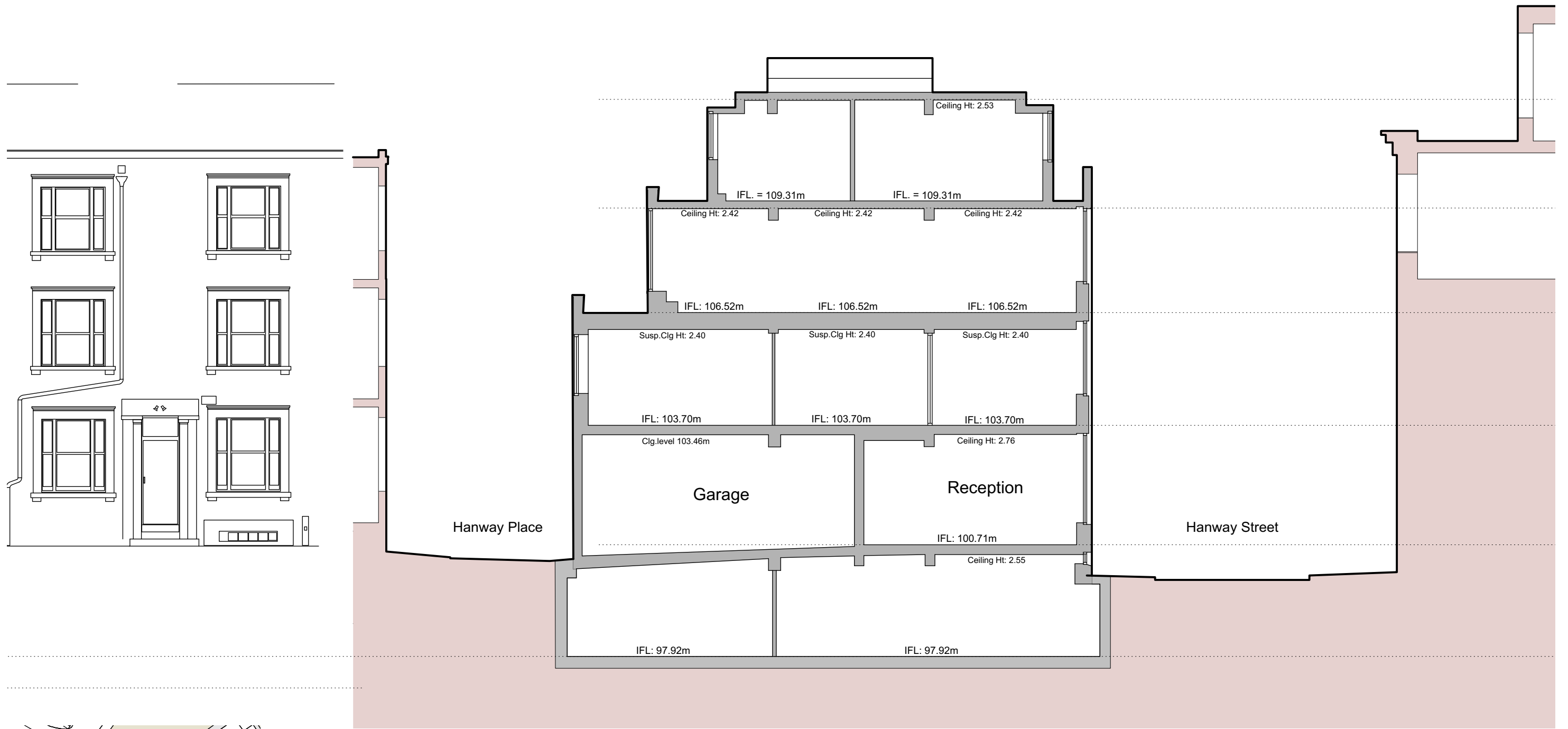

1 Section A-A - Existing  
Scale: 1:100

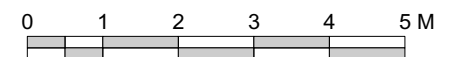
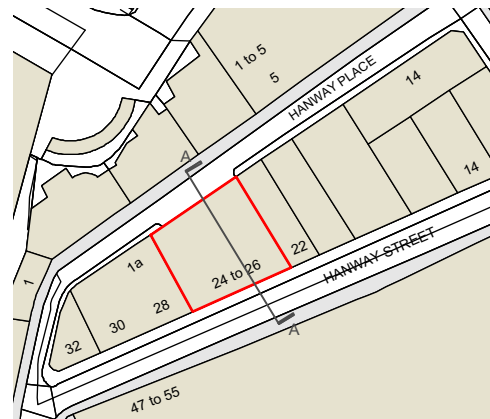





View looking westward along Hanway Street



View of 24-26 in context along Hanway Street



Front elevation of 24-26 Hanway Street

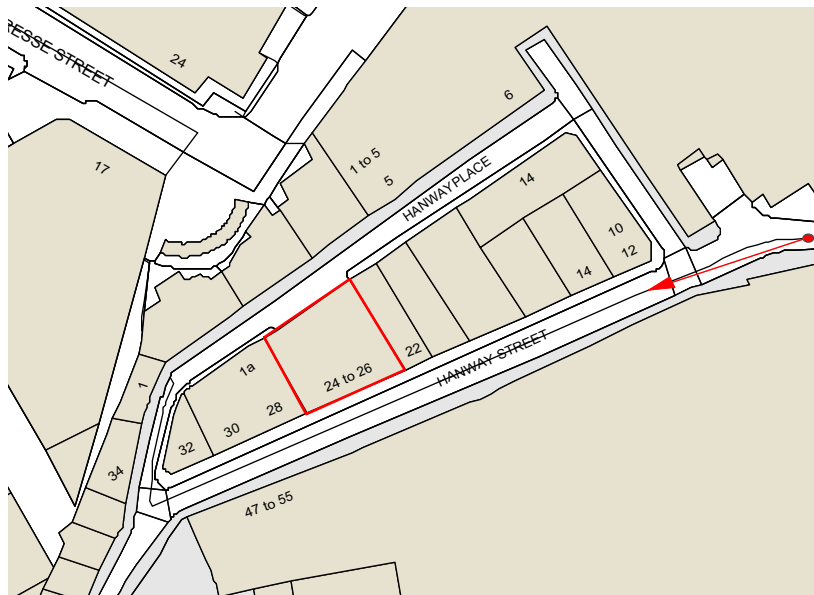





View looking westward along Hanway Place



Rear view of 24-26 Hanway Place, in context



Rear elevation of 24-26 Hanway Place

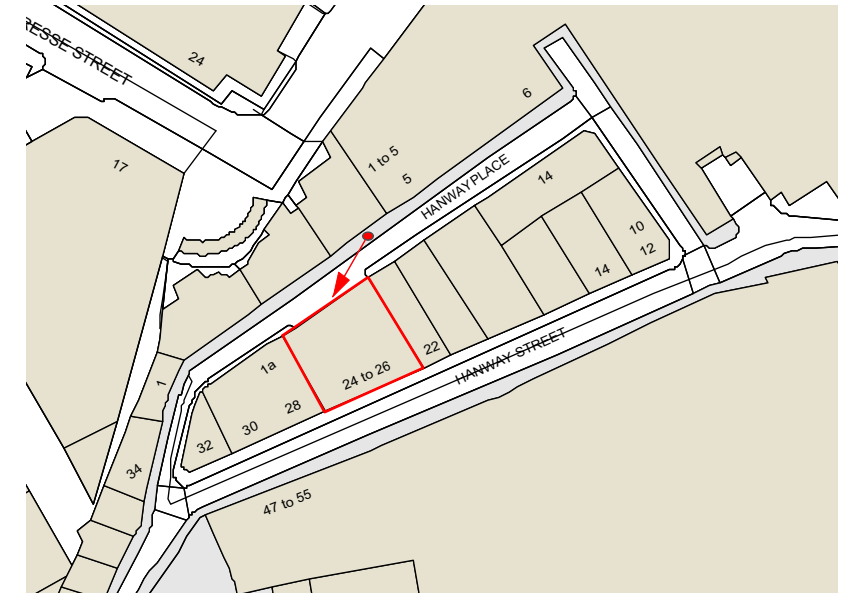
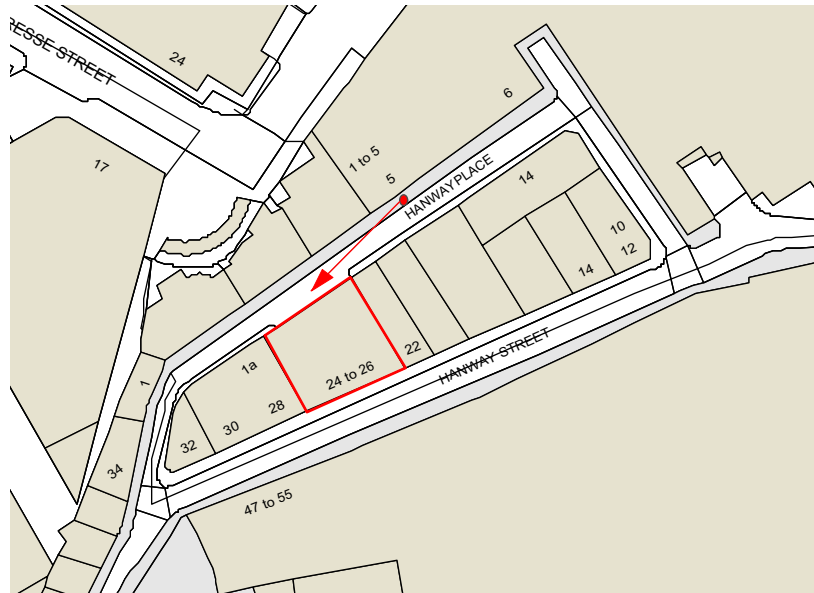





View looking eastward along Hanway Place



View looking westward along Hanway Place (South side of the street)



View eastward along Hanway Place (North side of the street)





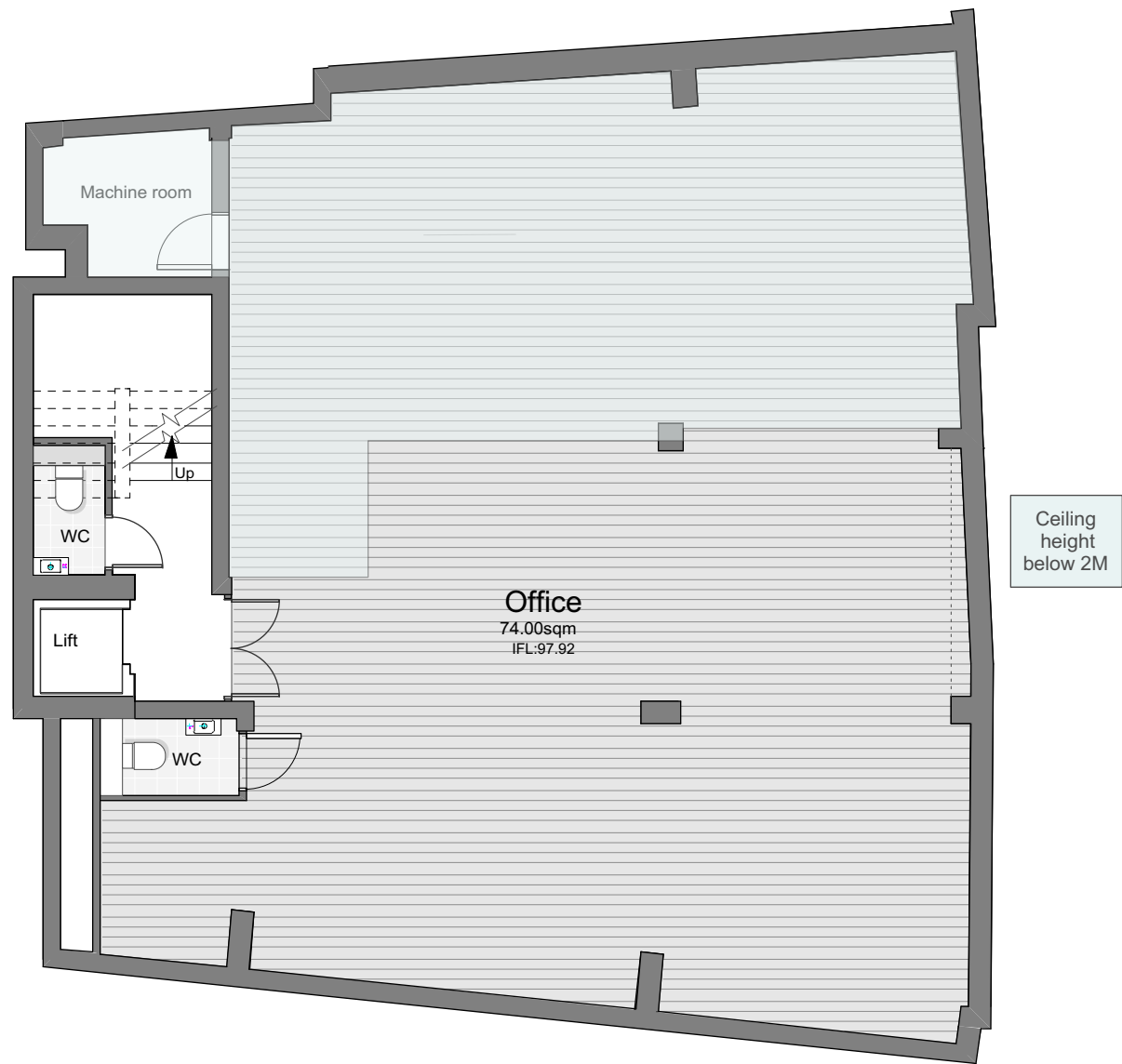

3 Lower Ground Floor Plan - Proposed  
Scale: 1:100

© Chassay Studio Ltd 2019

CHASSAY studio

Hanway House 24-26 Hanway Street W1

LOWER GROUND & GROUND FLOOR PLAN - PROPOSED

SCALE 1:100 @ A3

dwg no. 1661- 11

version 10

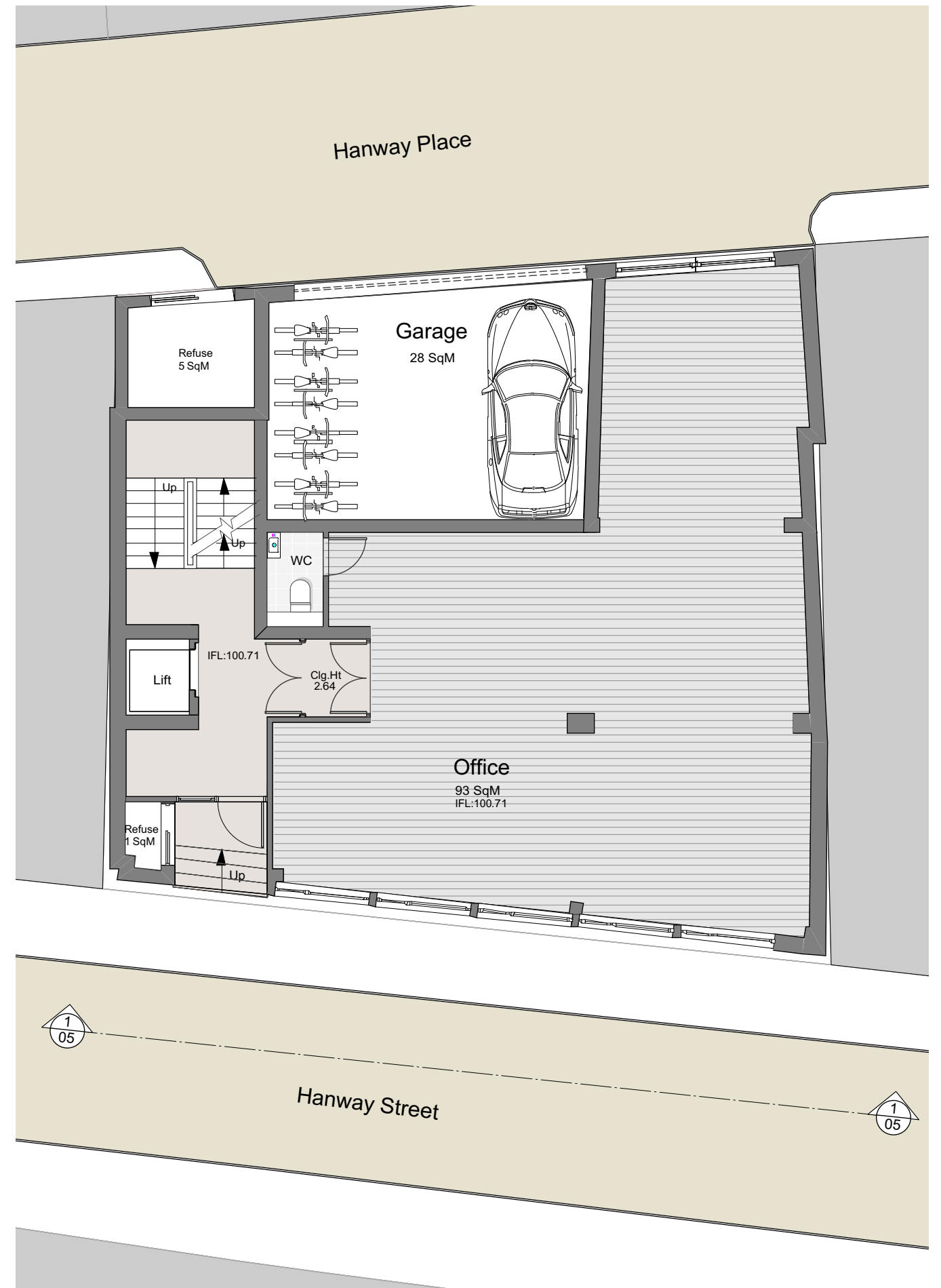

4 Ground Floor Plan - Proposed  
Scale: 1:100

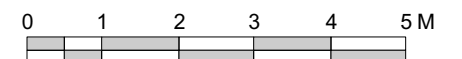

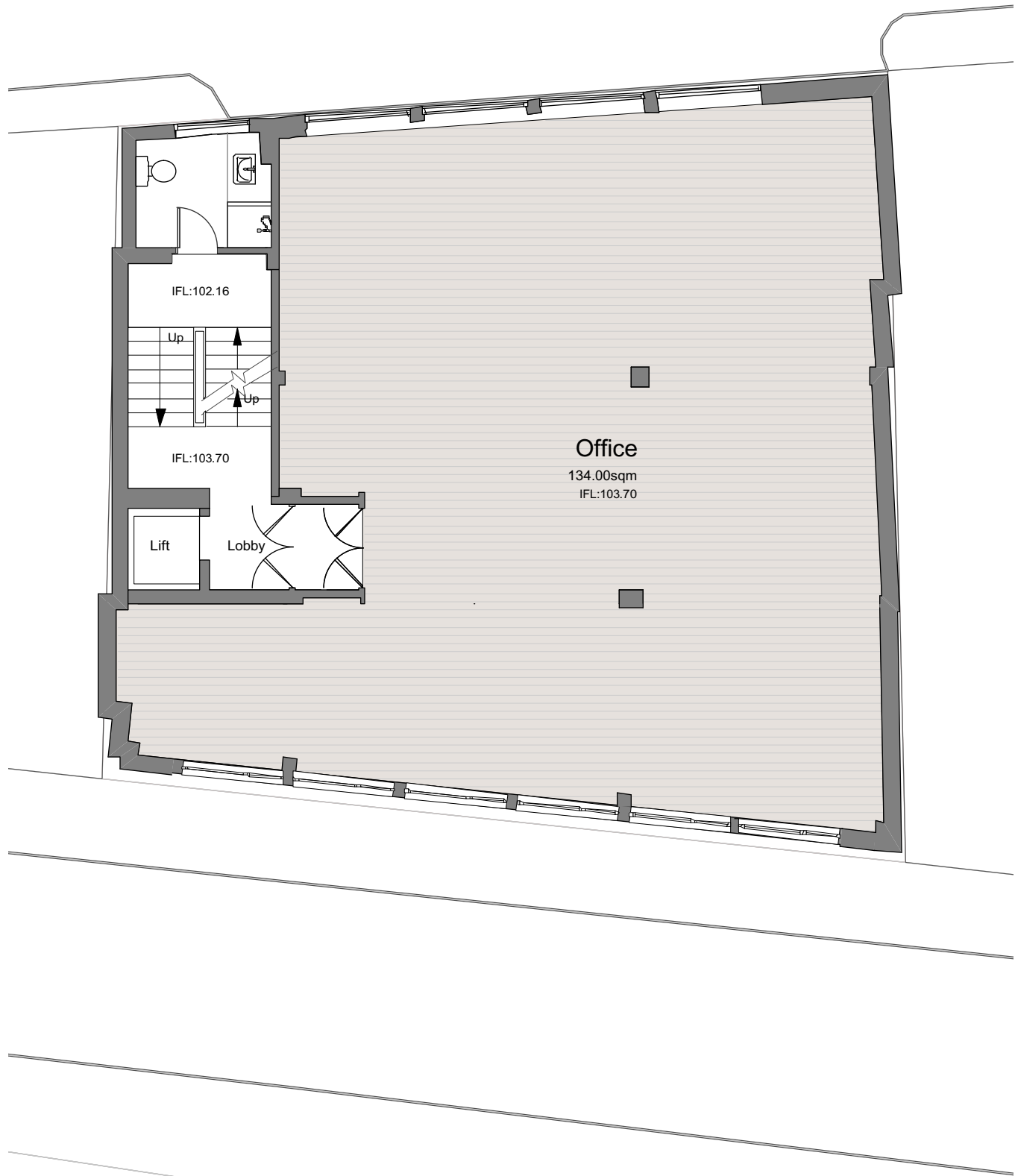

3 First Floor Plan - Proposed  
Scale: 1:100

© Chassay Studio Ltd 2019

**CHASSAY**  
studio

Hanway House 24-26 Hanway Street W1

**FIRST & SECOND FLOOR PLAN - PROPOSED**

**SCALE 1:100 @ A3**    **dwg no. 1661-12**

**version 10**

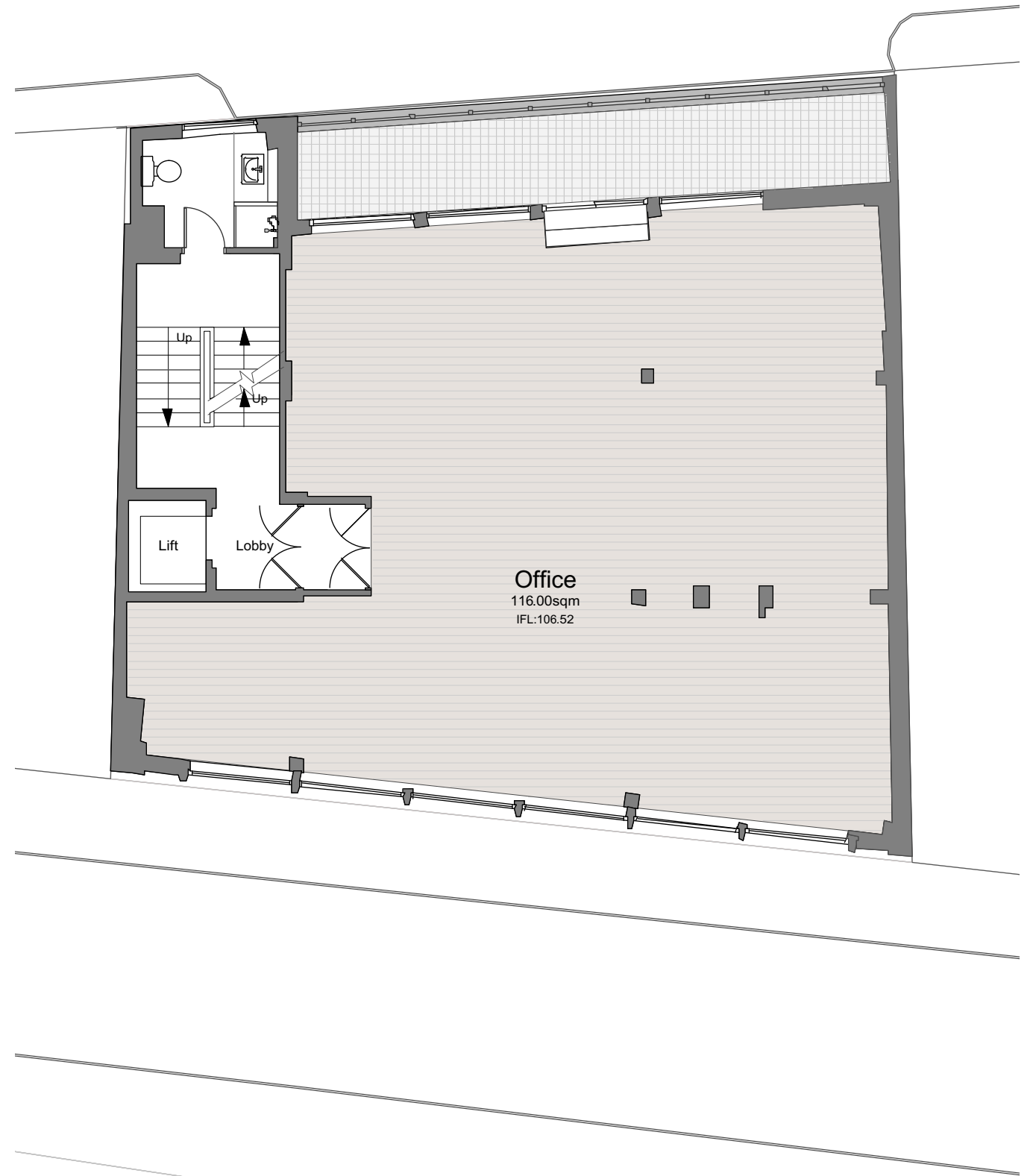

4 Second Floor Plan - Proposed  
Scale: 1:100

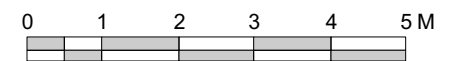



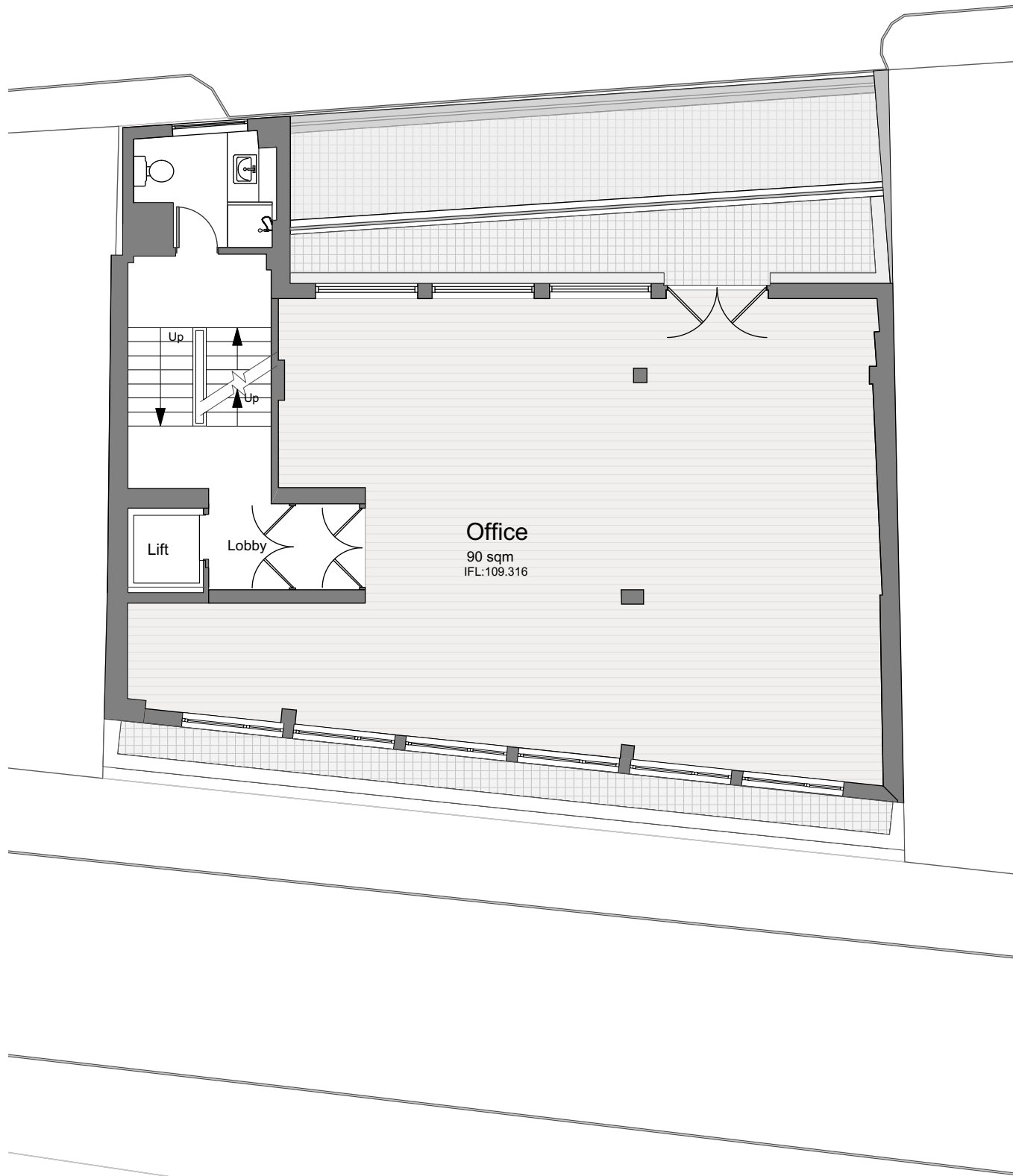

3 Third Floor Plan - Proposed  
Scale: 1:100

© Chassay Studio Ltd 2019

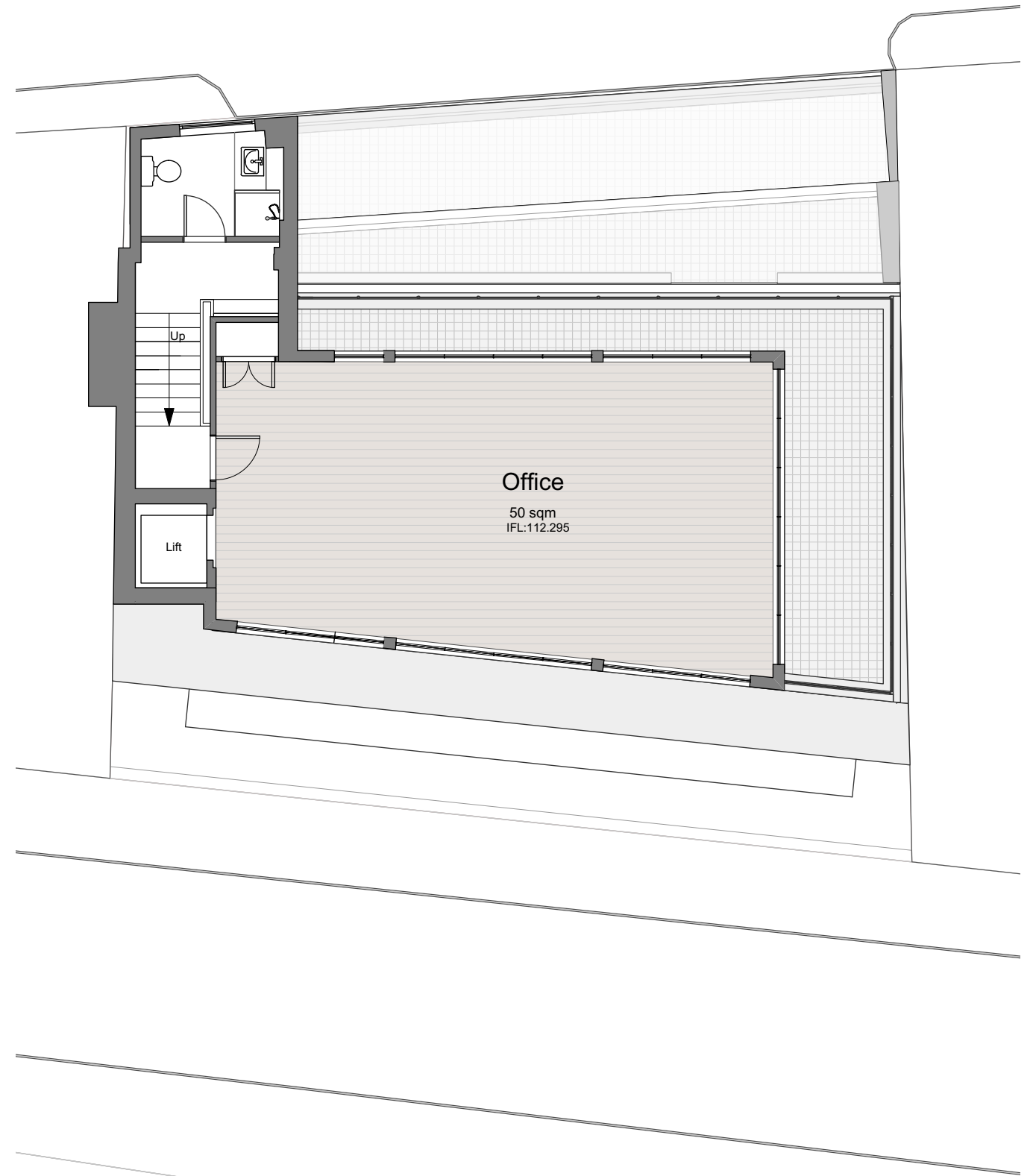

4 Fourth Plan - Proposed  
Scale: 1:100

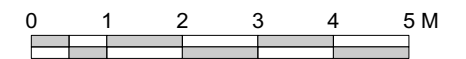

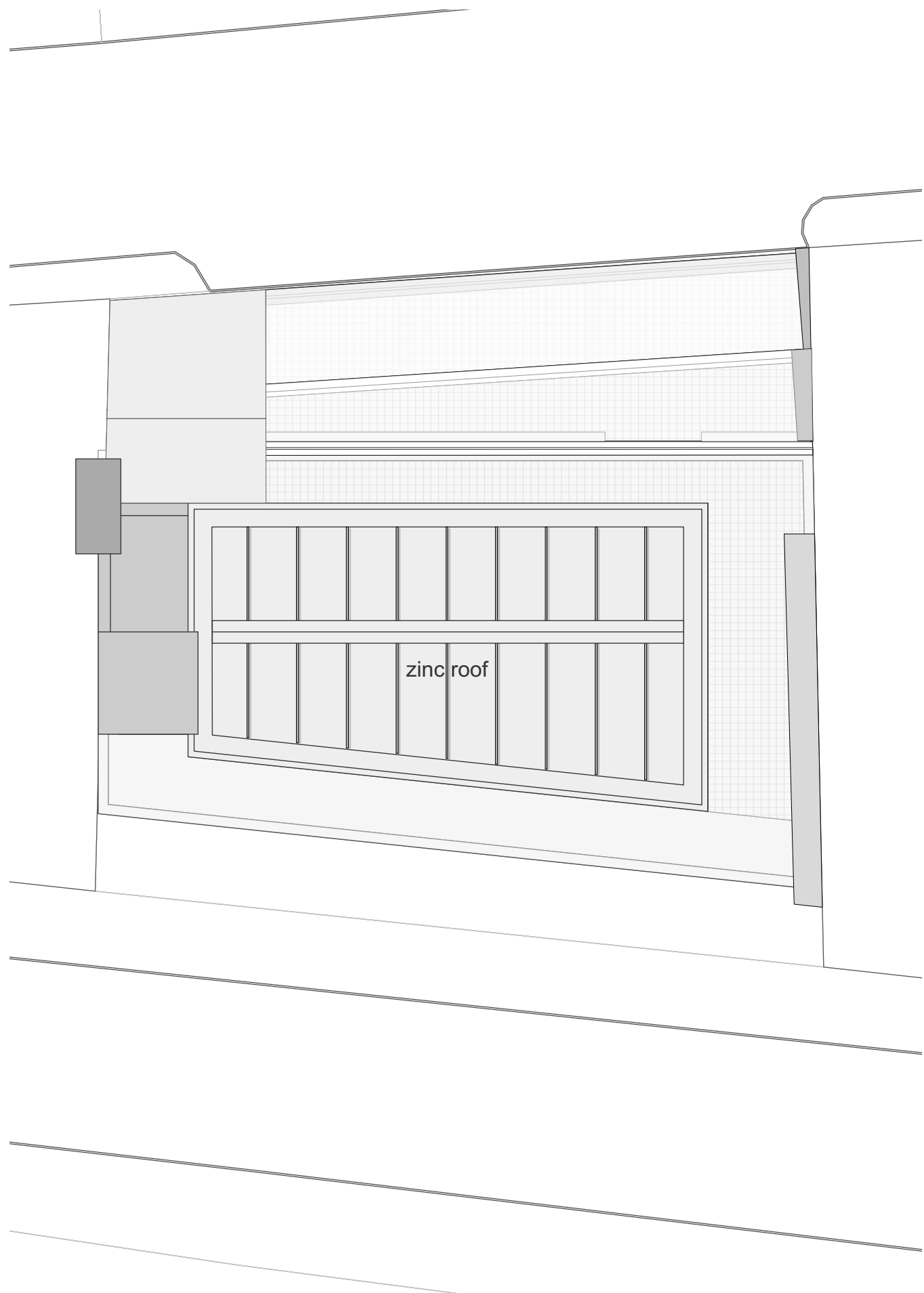

2 Roof Plan - Proposed  
Scale: 1:100

© Chassay Studio Ltd 2019

**CHASSAY**  
studio

Hanway House 24-26 Hanway Street W1

**ROOF PLAN - PROPOSED**

**SCALE 1:100 @ A3**    **drwg no. 1661-14**

**version 10**





1 South Facade - Proposed  
Scale: 1:100

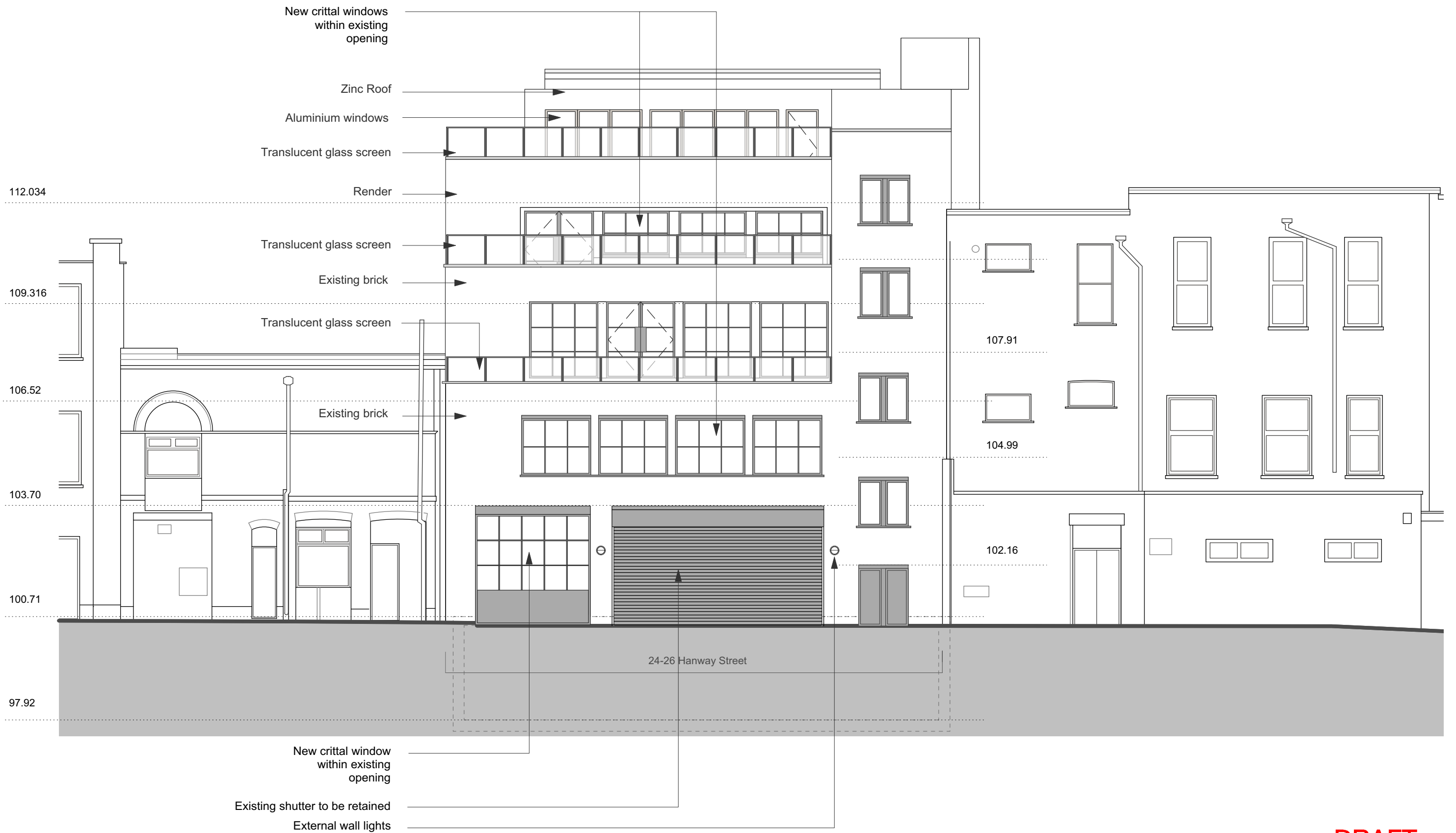

**DRAFT**

1 North Facade - Proposed  
Scale: 1:100

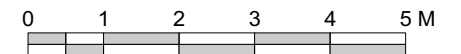



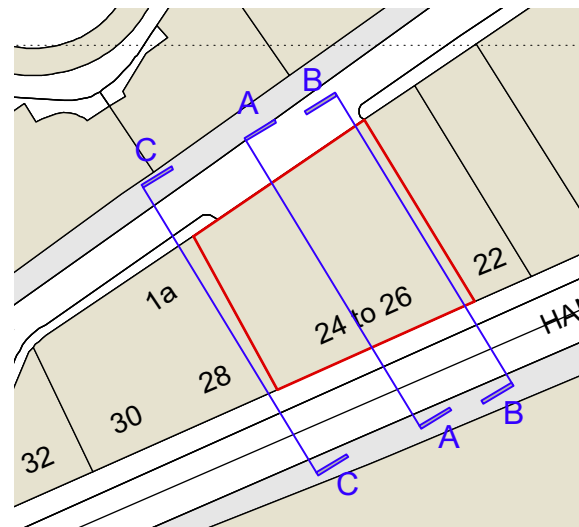
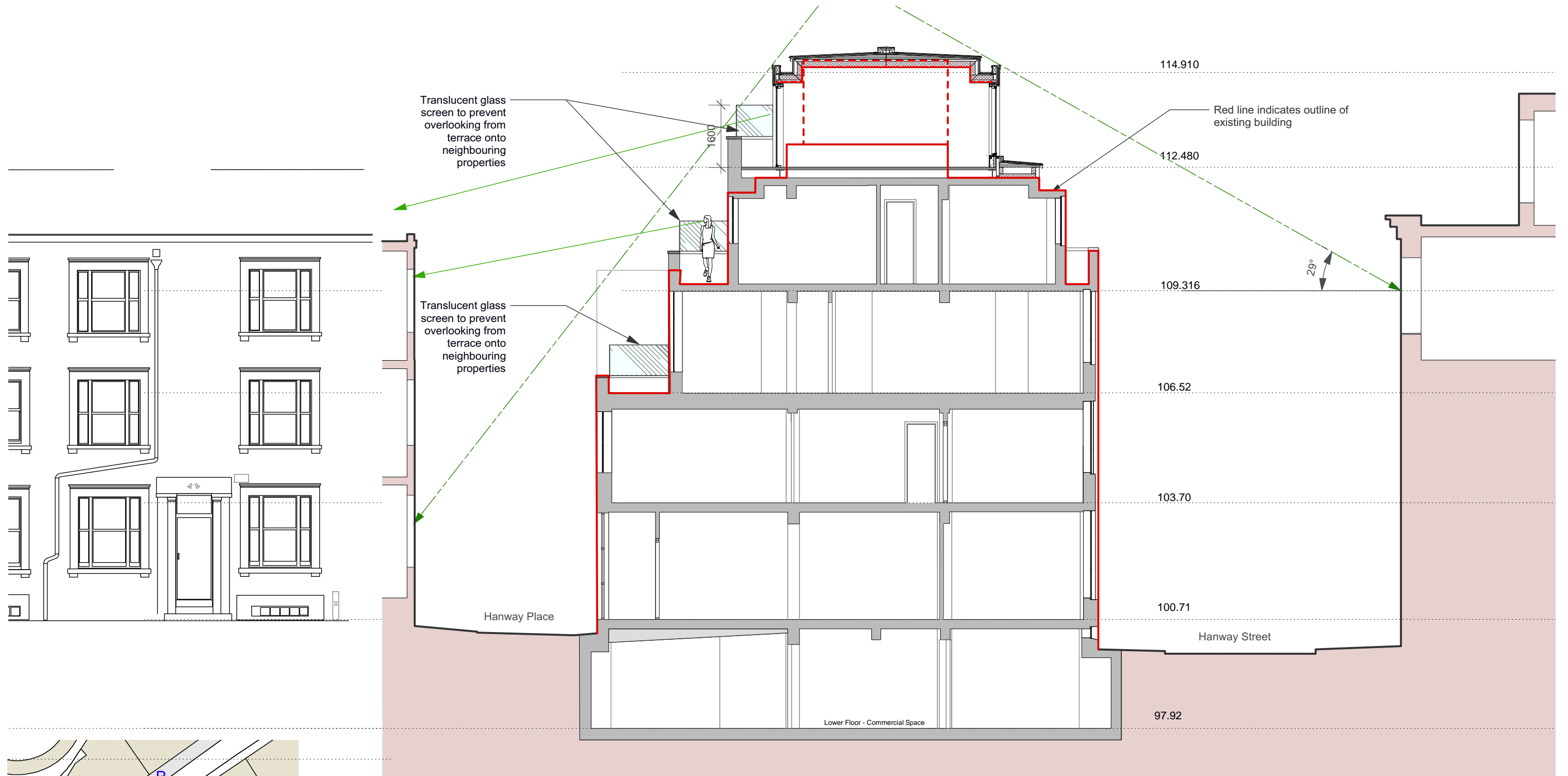

1 Section A-A - Proposed  
Scale: 1:100

Existing profile

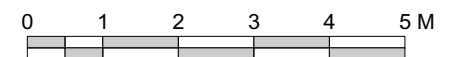

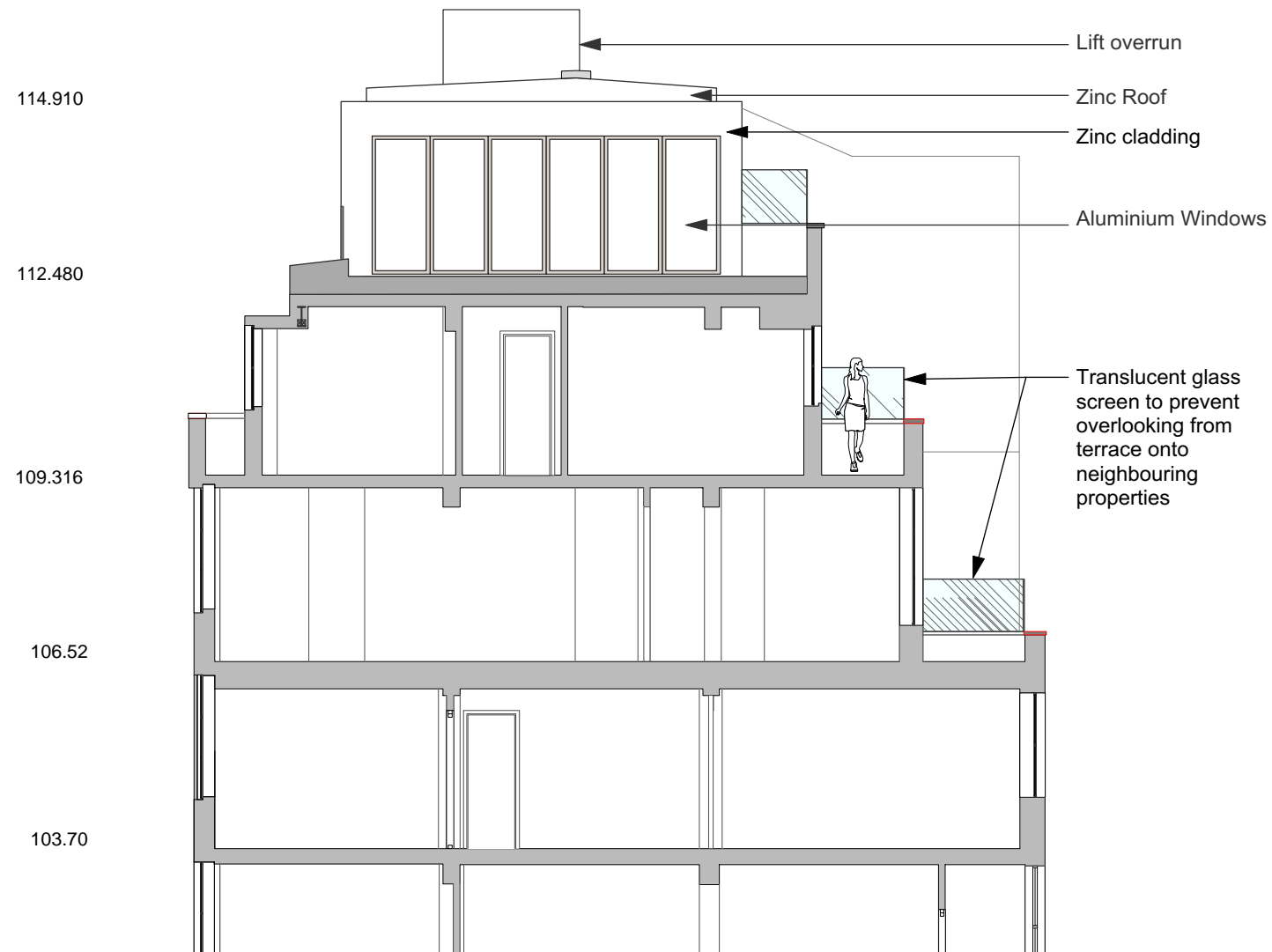

1 Section B-B - Proposed  
Scale: 1:100

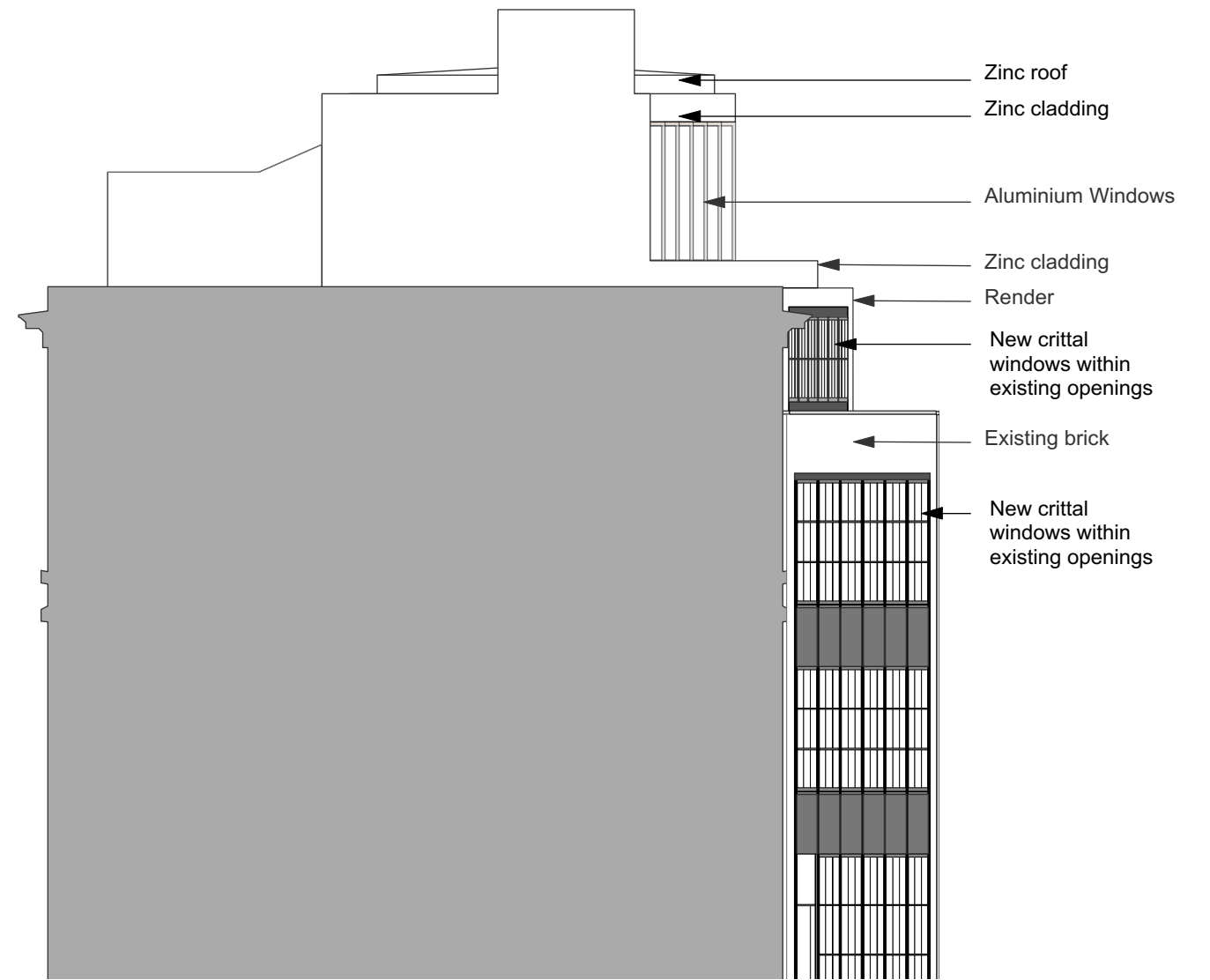

2 Section C-C - Proposed  
Scale: 1:100

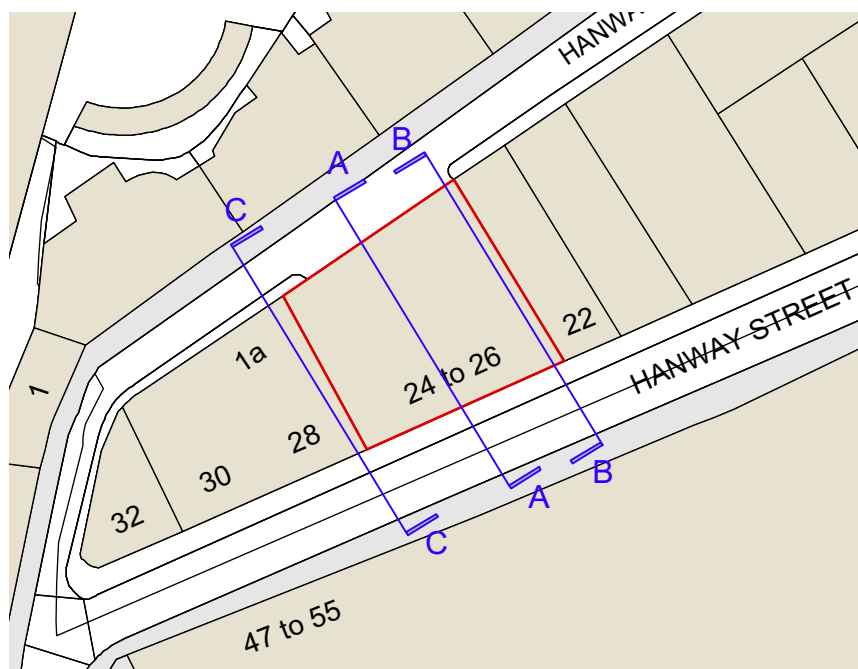

© Chassay Studio Ltd 2019

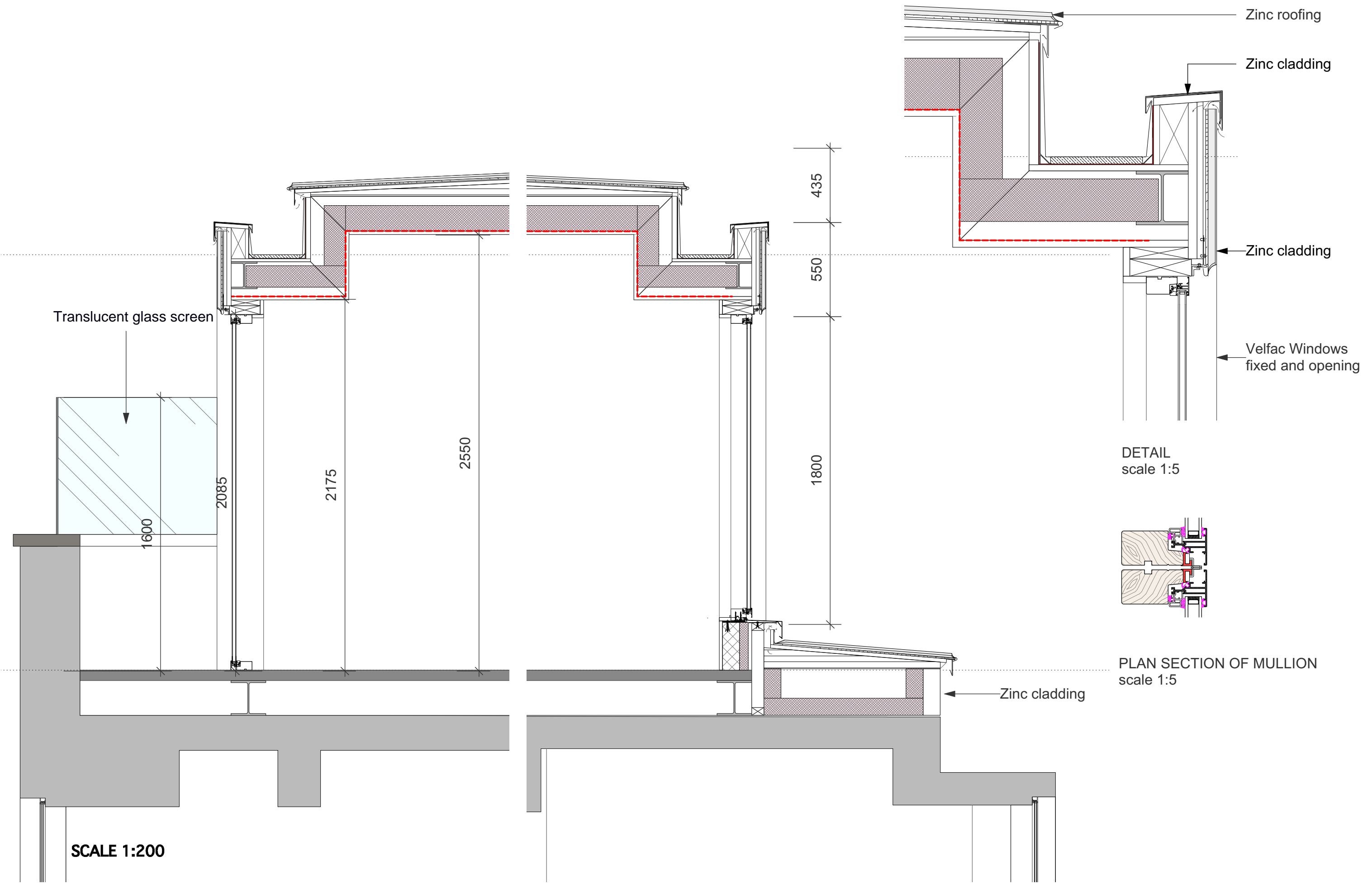

SCALE 1:200

DETAIL  
scale 1:5

PLAN SECTION OF MULLION  
scale 1:5