

Notes:
 This drawing is protected by copyright. No part of this document may be reproduced, altered, or transmitted in any form or by any means without permission.
 Do not scale off these drawings for construction purposes. If any discrepancies are found, please contact Proctor Watts Cole Rutter.

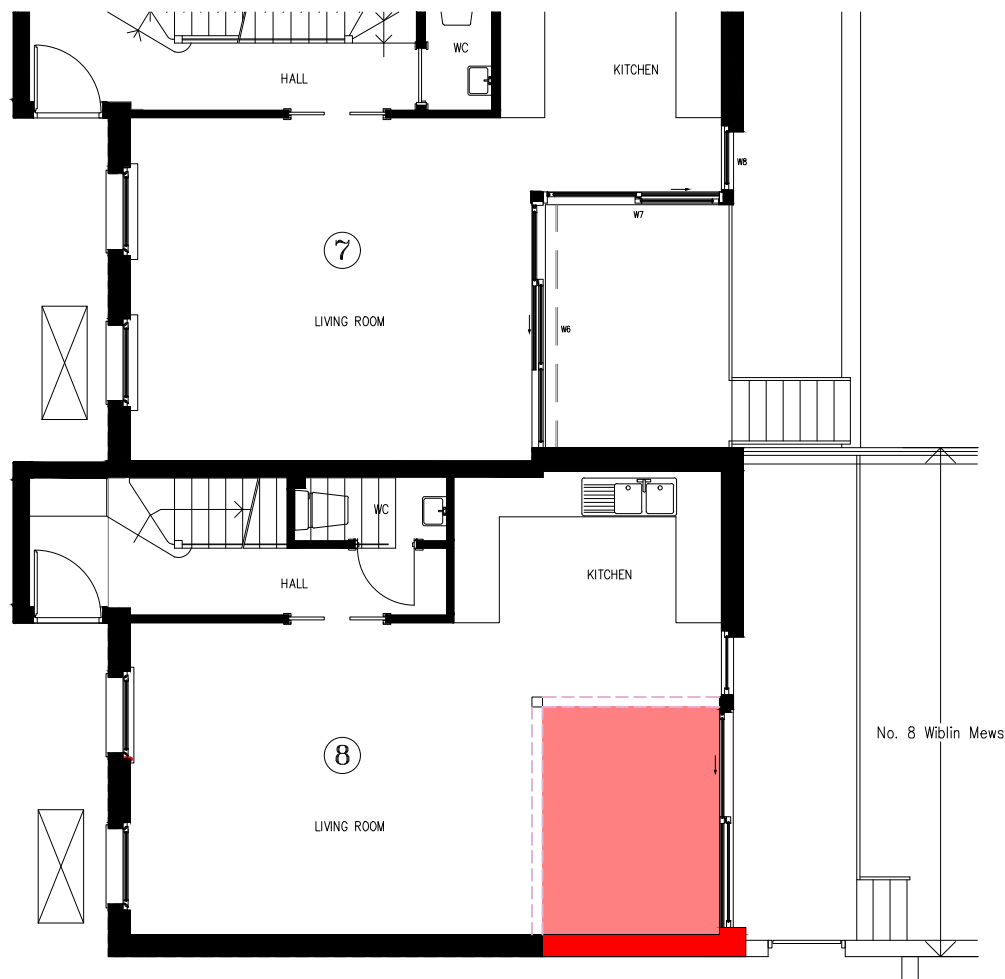

Ground Floor Plan

Scale 1:100



First Floor Plan

Scale 1:100

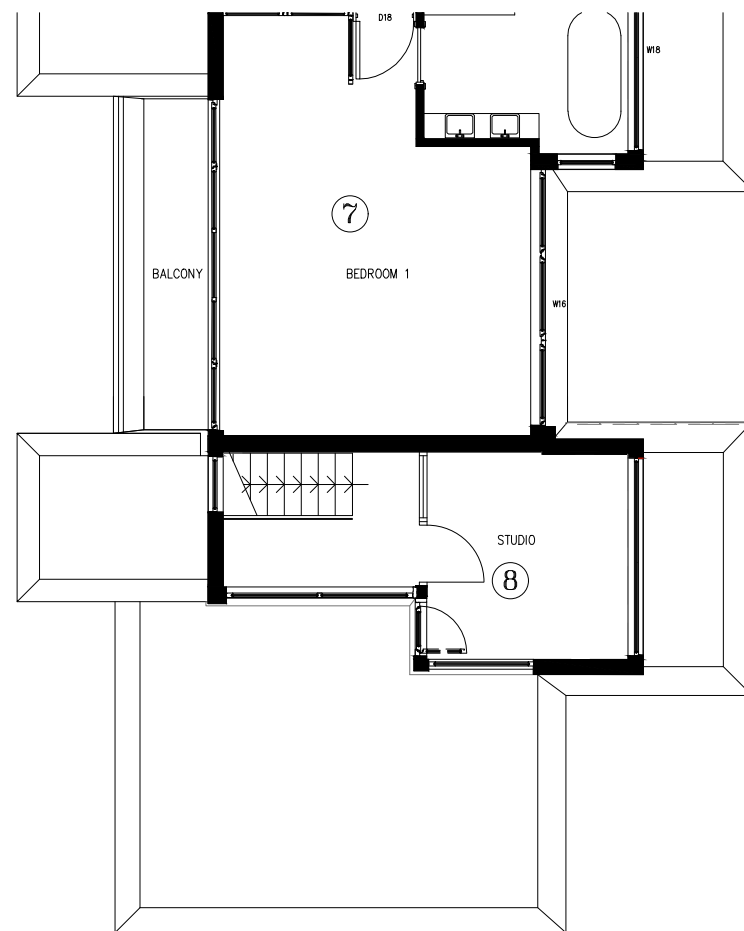

Second Floor Plan

Scale 1:100

 Proposed Extension

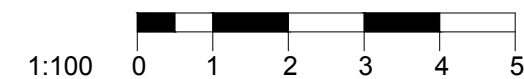

Rev.	Description:	By	Date
-	-	-	-
Client: Mr A Blow		Drawn By: JP	
Title: Proposed Floor Plans		Checked By: GC	
Project: 8 Wiblin Mews, College Lane, Kentish Town, London		Scale: 1:100@A3	Date: 03 April 2019
Job No: 4672(18)	Dwg No: P21	Revision: -	

Notes:
 This drawing is protected by copyright. No part of this document may be reproduced, altered, or transmitted in any form or by any means without permission.
 Do not scale off these drawings for construction purposes. If any discrepancies are found, please contact Proctor Watts Cole Rutter.

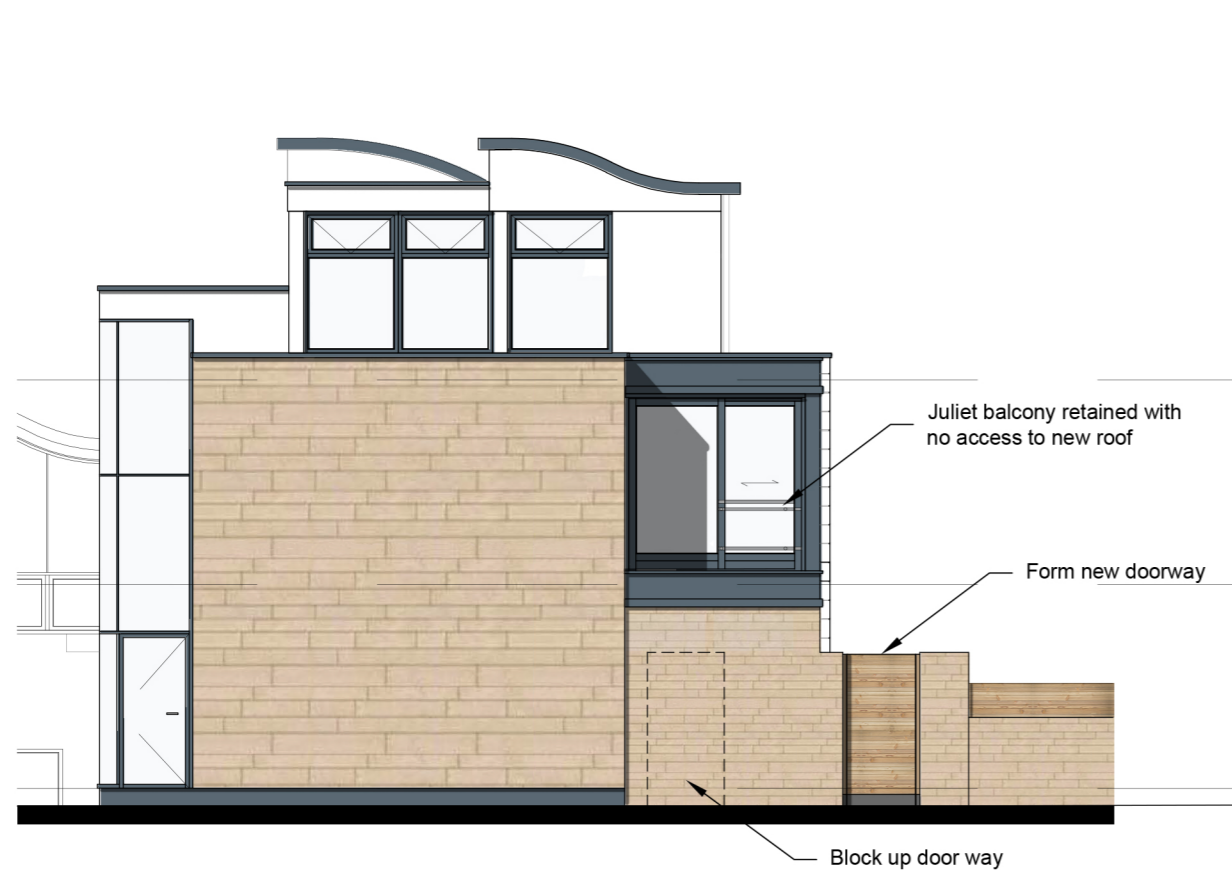

South West Elevation
 Scale 1:100



South East Elevation
 Scale 1:100

Rev.	Description:	By	Date
		Drawn By:	JP
Client:		Mr A Blow	
Title:		Proposed Elevations	
Project:		8 Wiblin Mews, College Lane, Kentish Town, London	
Job No:		Dwg No:	Revision:
4672(18)		P22	-
Checked By:		GC	
Scale:		1:100@A3	
Date:		03 April 2019	

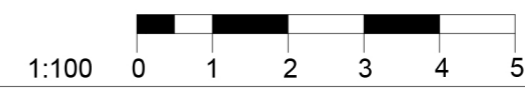

Proctor Watts Cole Rutter
 Chartered Architects & Town Planners
 Grosvenor House, Bleke Street, Shaftesbury, Dorset, SP7 8AW.
 Phone: 01747 851881 Fax: 01747 851081
 mail@pwcr.co.uk www.pwcr.co.uk