

Site Measurements not to be taken from drawings.  
 Contractor to confirm all dimensions.  
 HDD not liable for seeking relevant planning authority  
 permissions (including LBC) unless specifically directed by  
 the client

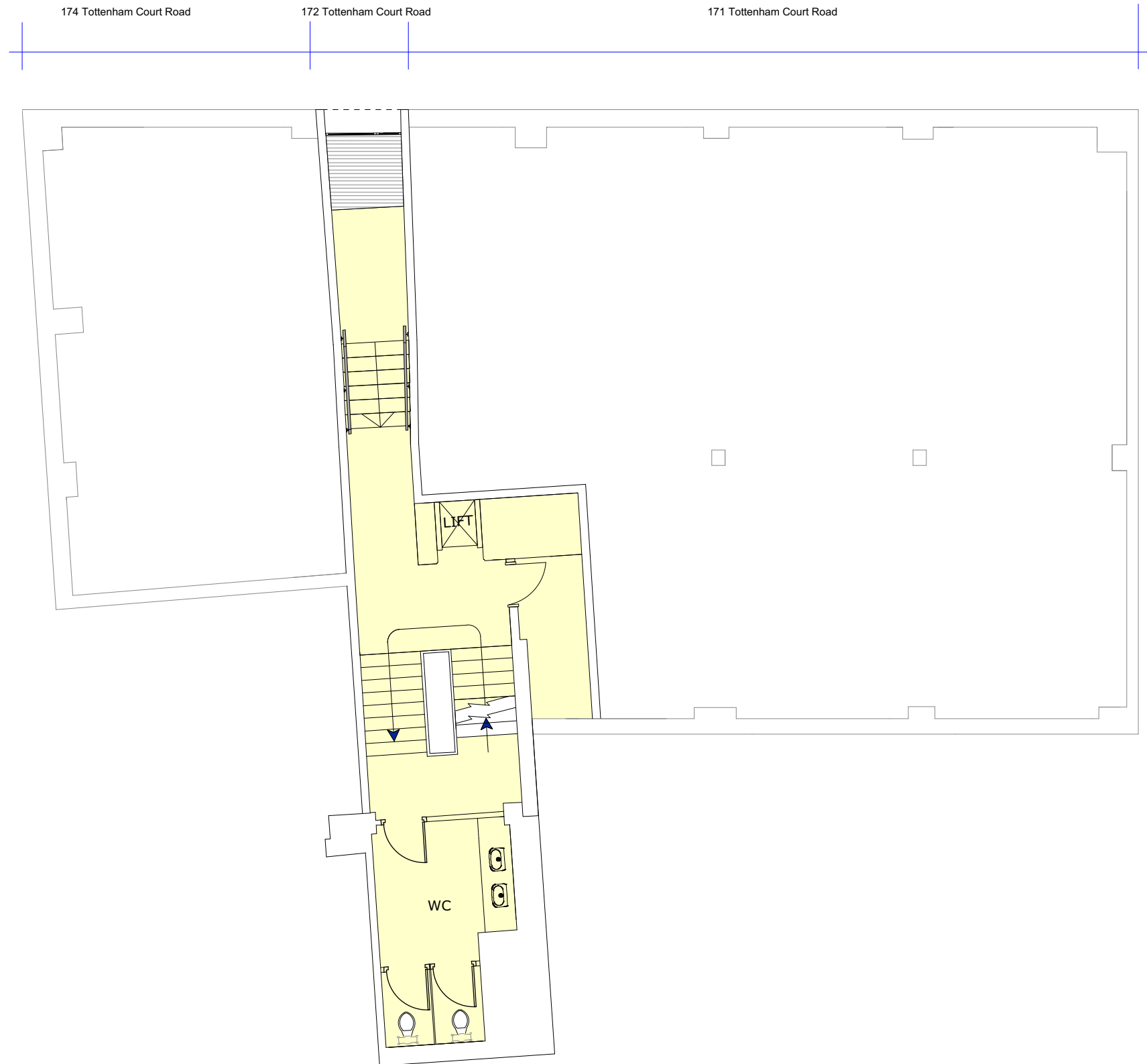

**Existing Ground Floor Plan**  
 172 Tottenham Court Road  
 1:100 @ A3

- 12.04.19 First Issue JB

No.	Date	Revisions / Submissions	Revised by
-----	------	-------------------------	------------



HamburyHirdDesign

Design Firm  
**HamburyHird Design Ltd.**  
 50-52 Wellsway  
 Bath  
 BA2 4SA  
 Telephone: 01225 336004

Stage  
**Planning**

Project Title  
**172 Tottenham Court Road**  
 London W1

Drawing Title  
**Existing Ground Floor Plan**

Project Manager <b>TBC</b>	Project ID <b>232.01</b>
Drawn By <b>JB</b>	CAD File Name 232.01.000 (A) Existing 172 Tottenham Court Road.vwx
Reviewed By <b>RH</b>	Drawing No. <b>232.01.000.02</b>
Date <b>FEB 2019</b>	
Scale <b>1:100 @ A3</b>	