

Site Measurements not to be taken from drawings.
 Contractor to confirm all dimensions.
 HDD not liable for seeking relevant planning authority
 permissions (including LBC) unless specifically directed by
 the client

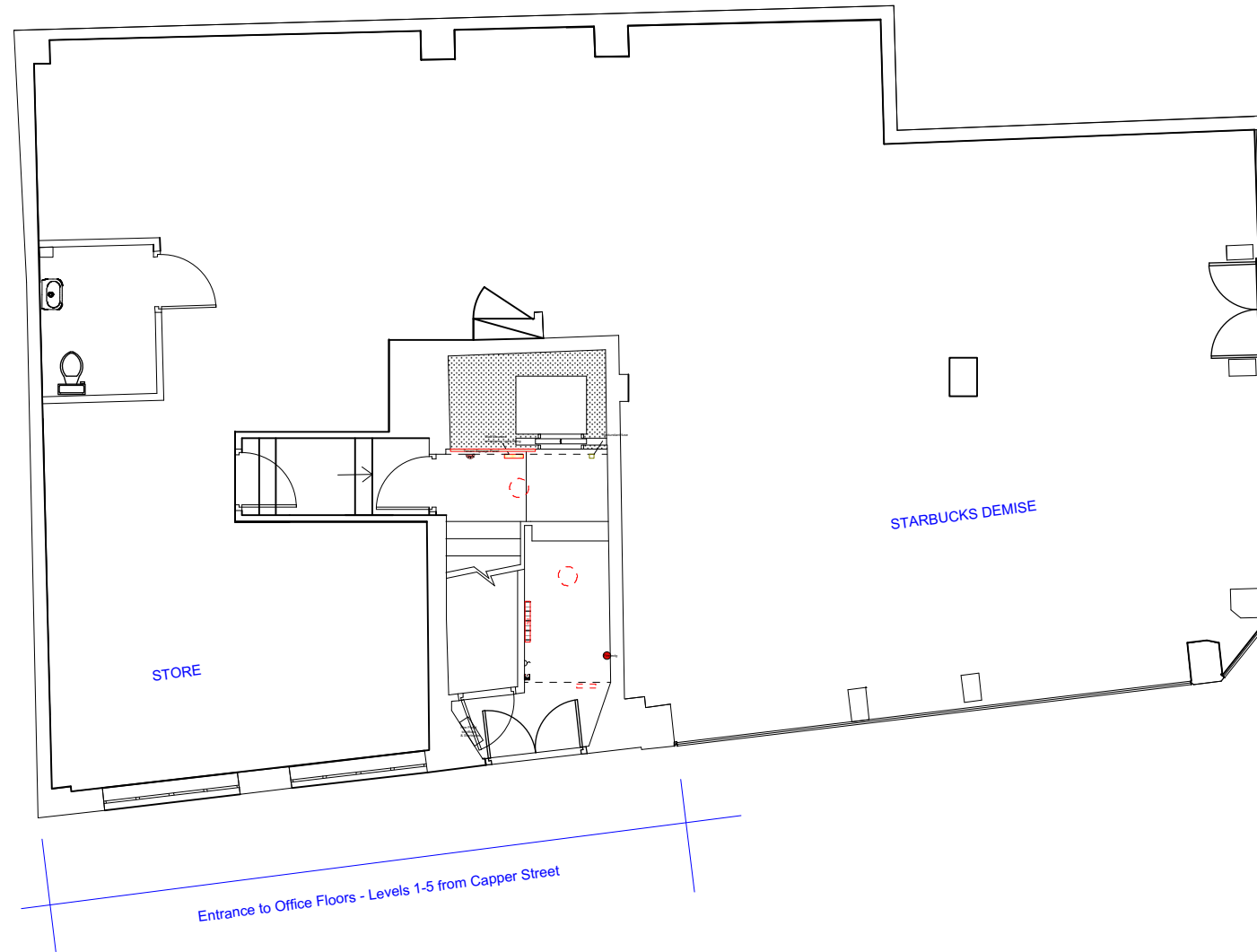

Location Plan
 Scale 1:1250



- 11.04.19 First Issue TW

No.	Date	Revisions / Submissions	Revised by
-----	------	-------------------------	------------



Design Firm
HamburyHird Design Ltd.
 50-52 Wellsway
 Bath
 BA2 4SA
 Telephone: 01225 336004

Stage
Planning

Project Title
175-176 Tottenham Court Road
 London W1

Drawing Title
Existing Plan

Client
Lazari Investments Ltd

Project Manager TBC	Project ID 232.02
------------------------	----------------------

Drawn By TW	CAD File Name 232.02.000 Existing 175-176 Tottenham Court Road.vwx
----------------	---

Reviewed By RH	Drawing No. 232.02.000.02
-------------------	-------------------------------------

Date Apr 2019	232.02.000.02
Scale 1:100 @ A3	

Existing Plan

175-176 Tottenham Court Road
 1:100 @ A3