

Notes: Do not scale from this drawing. Contractor to take and check all dimensions on site before work commences. Discrepancies to be reported to architect. Subcontractors to verify all dimensions on site before making shop drawings or commencing manufacture. This drawing is copyright.

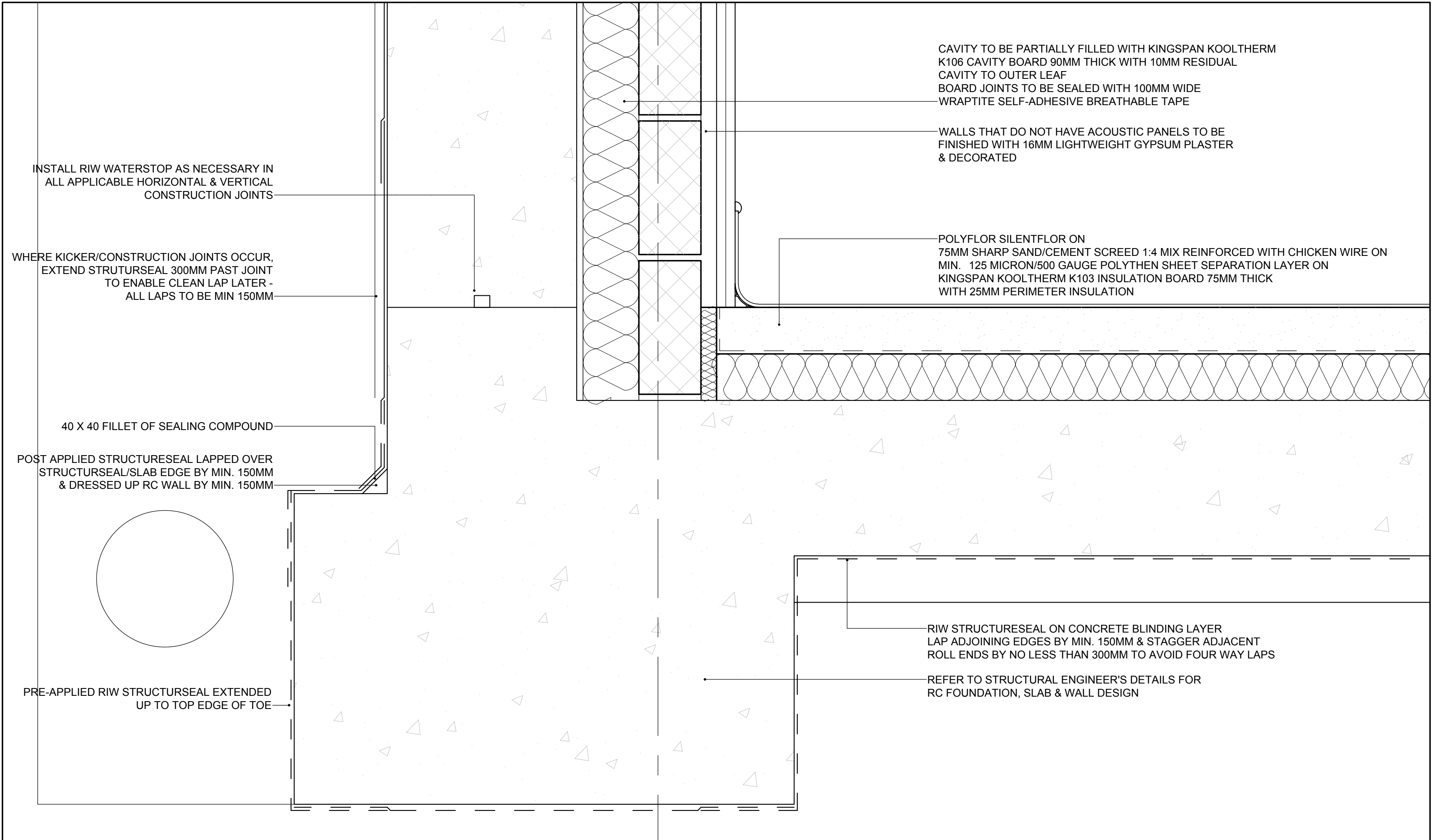

RETAINING WALL DETAIL

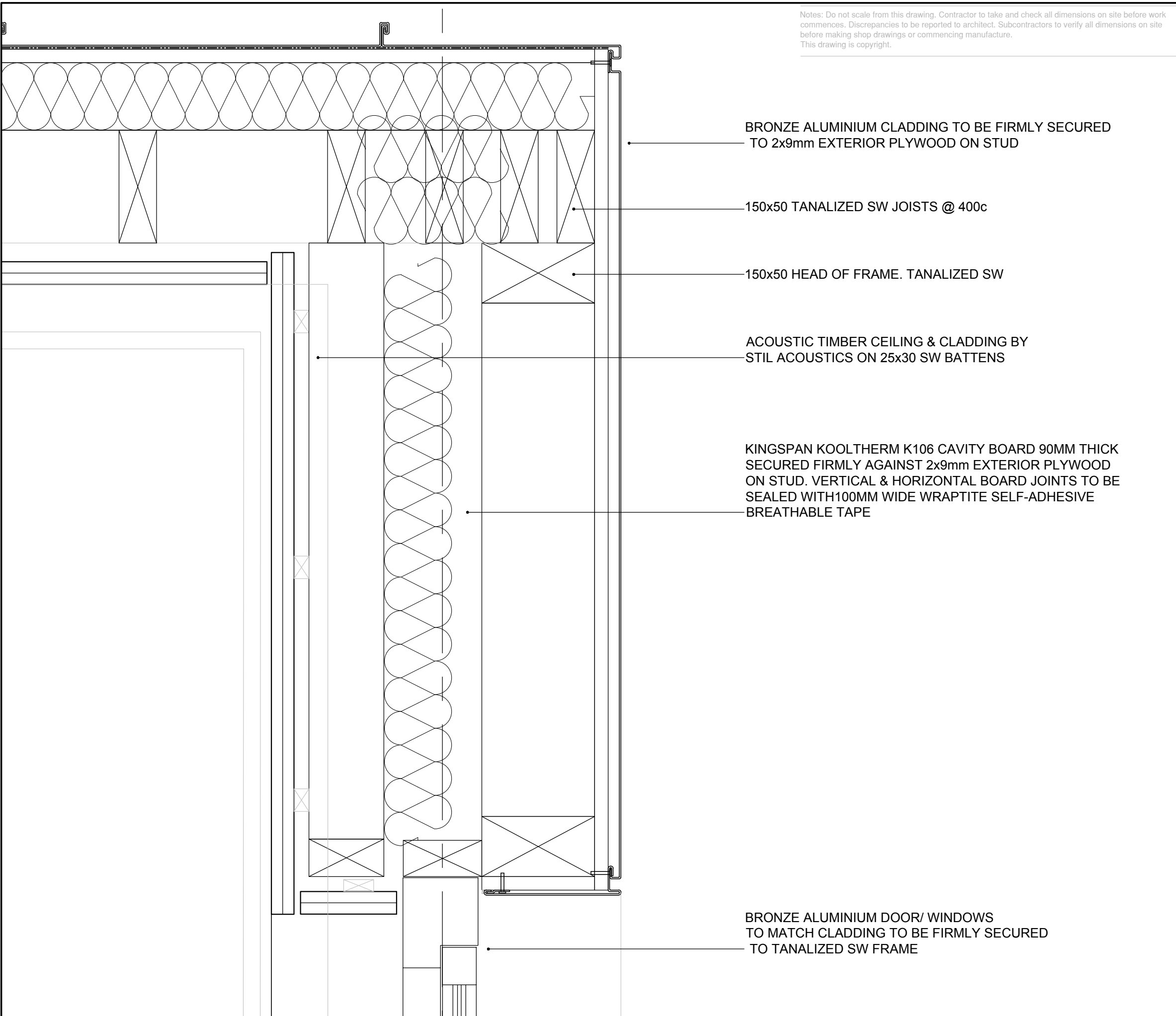

WINDOW/ DOOR DETAIL

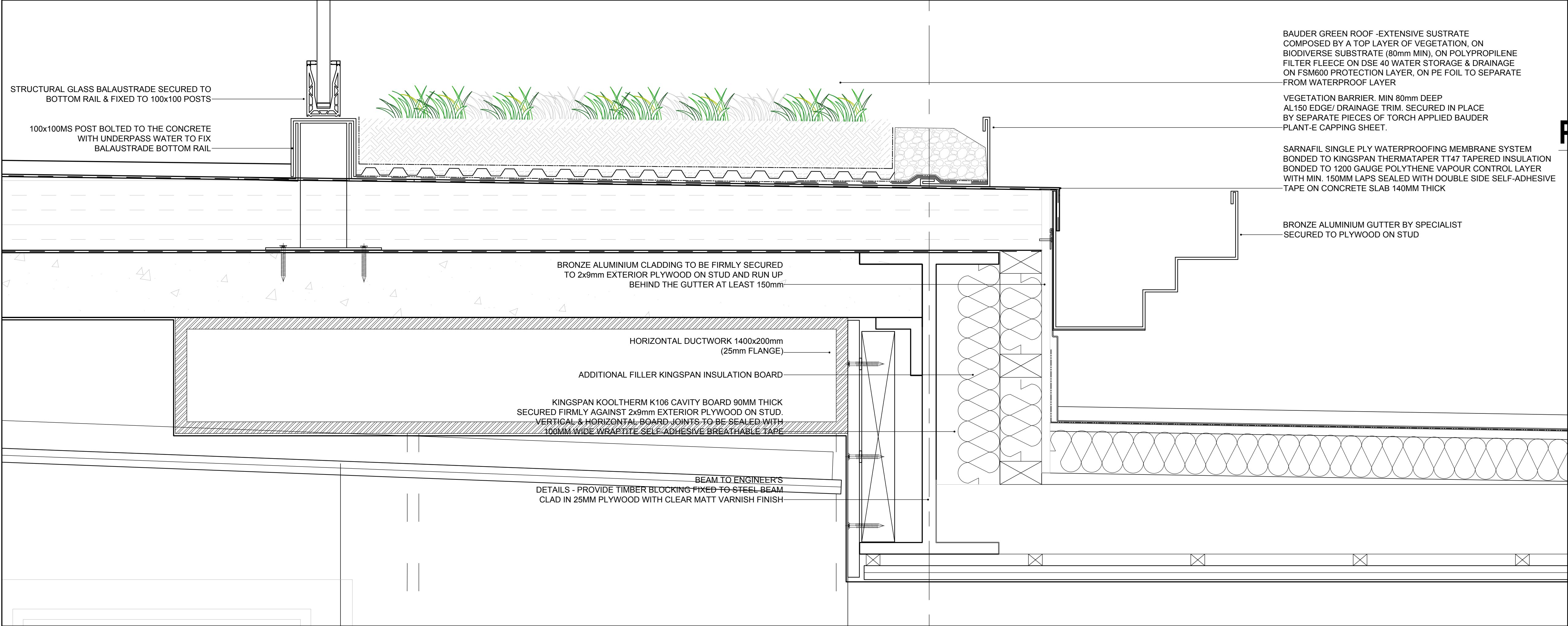

GUTTER/ HANDRAIL DETAIL

1 DINING HALL - SECTION & DETAILS

SCALE - 1:5 @ A1

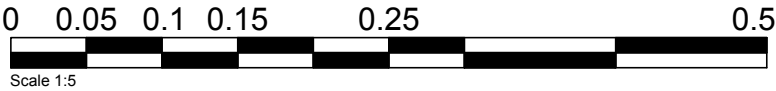

PRELIMINARY - WIP

B	NOTES ADDED	22/03/19 DP
A	MINOR AMENDMENTS TO NOTES	06/03/19 DP
Rev	Description	Date Initial

PRIME

MERIDIAN

Architects and Structural Engineers

Second Floor  
26A Canton Street  
London W1F 7DZ  
info@prime-meridian.co.uk

T 020 7494 3522  
F 020 7494 3533

The Priory, Draycott Rd  
Shepton Mallet  
Somerset BA4 5HS  
www.prim-meridian.co.uk

T 01749 34 66 99  
F 01749 34 66 77

Client: CHANNING SCHOOL

Project: FAIRSEAT - PHASE 1  
PAVILION & DINING HALL

Title: DINING HALL  
VARIOUS DETAILS

Date: AS INDICATED  
Scale: DB  
No. 343.43 / WD401 B