

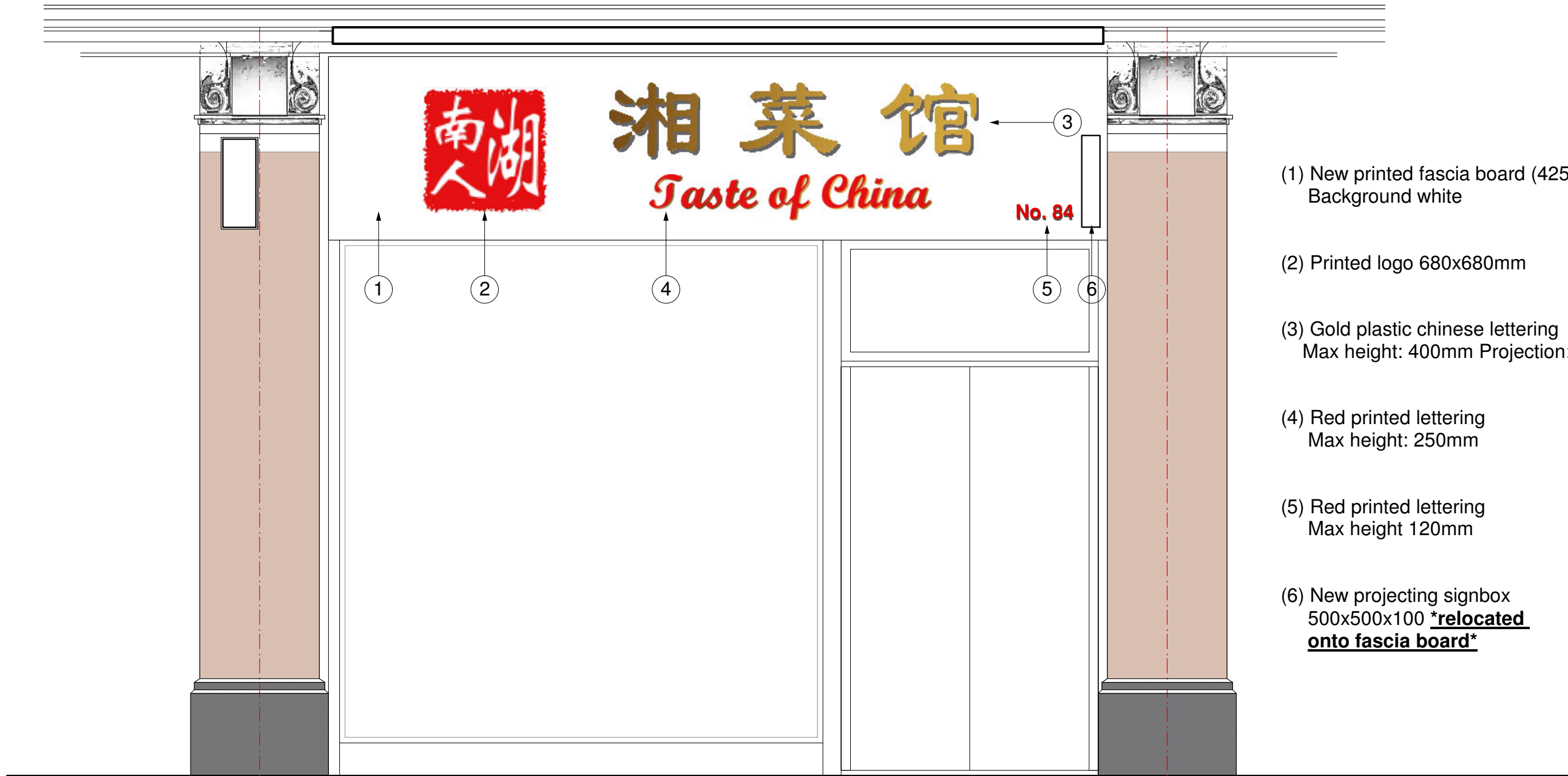

ALL DIMENSIONS SUBJECT  
TO MEASUREMENTS ON  
SITE. CONTRACTORS TO  
INFORM OF ANY MAJOR  
DISCREPANCIES SHOULD  
THEY APPEAR.



- (1) New printed fascia board (4250x1000mm)  
Background white
- (2) Printed logo 680x680mm
- (3) Gold plastic chinese lettering  
Max height: 400mm Projection: 45mm
- (4) Red printed lettering  
Max height: 250mm
- (5) Red printed lettering  
Max height 120mm
- (6) New projecting signbox  
500x500x100 **\*relocated  
onto fascia board\***

0 m 1 m 2 m

 <b>NEW IMAGE DESIGN</b> 2A Tiverton Road, London, N18 1DW. Tel: 02083456883	<b>Drwg. No.:</b> <b>508/SD/02</b>	<b>Client:</b> Mr J J Ren
	<b>Drawing Title:</b>  Proposed Front Elevation	<b>Date:</b> Apr/2019
<b>Scale:</b> 1:25		
<b>Rev.:</b> B		
<b>Project Site:</b>  84 Southhampton Row, Holborn, London, WC1B 4BB		