

- NOTES**
1. THIS DRAWING IS TO BE READ IN CONJUNCTION WITH ALL OTHER DRAWINGS, SPECIFICATIONS AND SCOPE OF WORKS.
  2. THIS DRAWING IS TO BE READ FOR SERVICES INFORMATION ONLY.
  3. ALL SIZES ARE IN MM.
  4. DO NOT SCALE FROM THIS DRAWING. ALL DIMENSIONS TO BE VERIFIED FROM SITE MEASUREMENT PRIOR TO COMMENCING WORKS.
  5. REFER TO LEGEND DRAWING No. P5-DES-000-KV-DR-E-0001.
  6. ALL DETAILS TO BE CONFIRMED.
  7. FINAL LOCATIONS AND QUANTITY OF ILLUMINATED EMERGENCY EXIT SIGNS TO BE AGREED WITH BCO.
  8. REFER TO SEPARATE TECHNICAL SUBMISSION FOR LIGHTING CONTROL PHILOSOPHY.
  9. REFER TO ARCHITECT'S C-SHEETS FOR POSITIONS OF LIGHT SWITCHES AND ILLUMINATED ROOM SIGNS IN CORRIDORS.
  10. DIESEL SUPPLIES TO CLINICAL SPACES OMITTED AS PER AGREED VE.

**LEGEND**

**REFERENCE DRAWINGS**

PO2	PRELIMINARY ISSUE - COMMENTS INCORPORATED.	NOV 2018	Y.L.
PO1	PRELIMINARY ISSUE	DEC 2017	M.A.
REV	DESCRIPTION	DATE	BY



CLIENT  
PROJECT  
UCLH - PHASE 5

TITLE  
ELECTRICAL SERVICES  
FIRST FLOOR - NORTH  
LIGHTING LAYOUT

DISCIPLINE	ELECTRICAL		
STATUS	APPROVAL		
DRAWN BY	CHECKED BY	SIZE	A0
M.A.	A.D.		
JOB No.	SCALE	DATE	26/04/2018
P5	1:50		
DRAWING No.	REV.		
P5-DES-001-01-DR-E-1004	PO2		

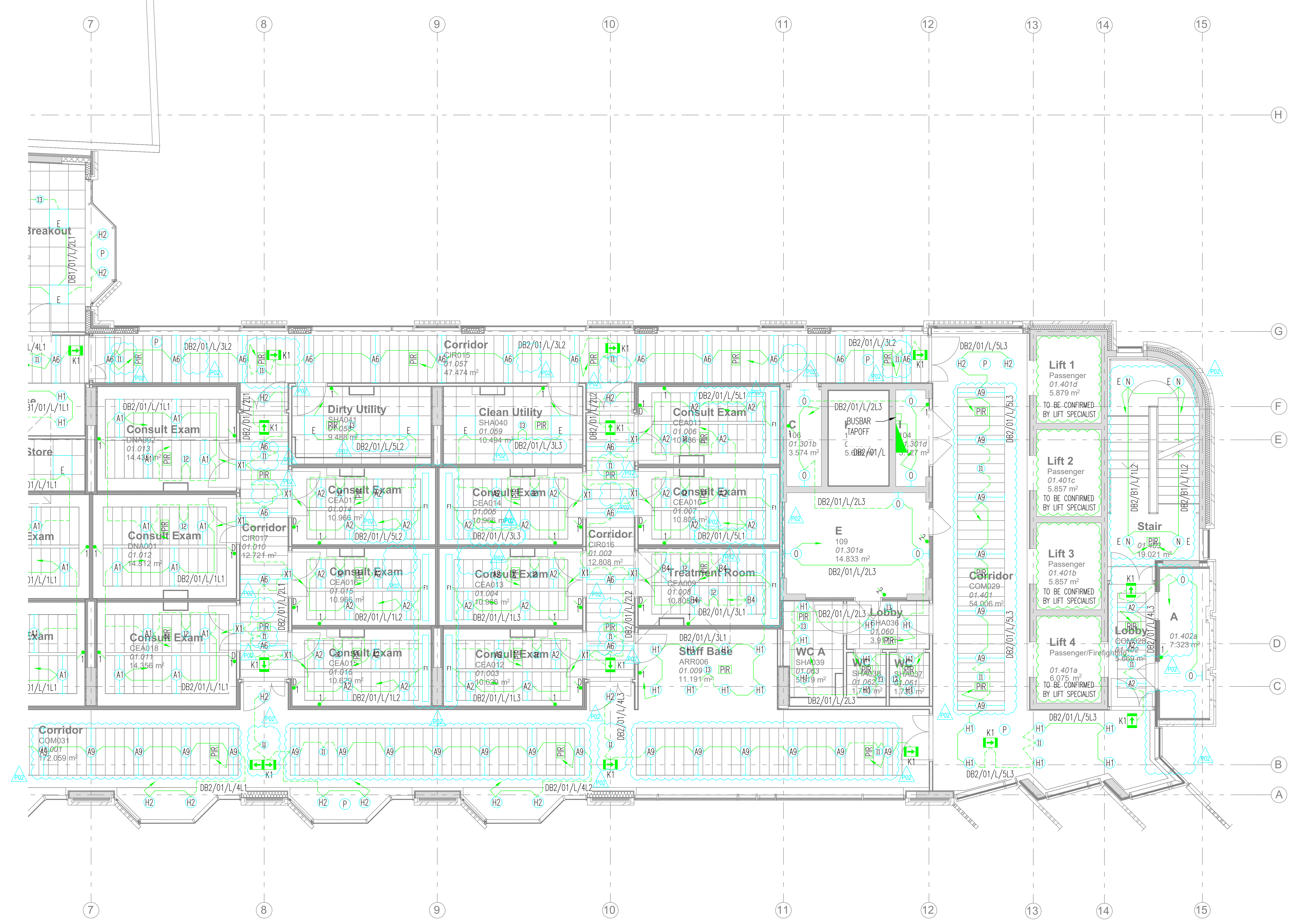

**SAFETY, HEALTH AND ENVIRONMENTAL INFORMATION**  
 READERS OF THIS DRAWING:  
 ALL EFFORTS HAVE BEEN TAKEN BY DORNAN TO DESIGN OUT SIGNIFICANT HAZARDS WITHIN THE DESIGN AND ASSESSMENT PROCESS. IT IS OUR OPINION THAT THE HAZARDS IDENTIFIED BELOW CANNOT BE DESIGNATED BY US AS BEING THE MOST SERIOUS OF THE BREF AND ARE HIGHLIGHTED SO THAT OTHER MEANS CAN BE DEVELOPED TO MITIGATE THE RESIDUAL RISK IDENTIFIED.  
 NO SIGNIFICANT HAZARDS ASSOCIATED WITH THIS DRAWING

FOR CONTINUATION REFER TO DRAWING No. P5-DES-001-01-DR-E-1003