

Technical Submittal - UCLH P5 33695



© Mace Ltd Classification & Handling Status: Restricted / Confidential / Unrestricted *delete as appropriate*

| | |
|--------------------------------|---|
| Package Number: | 6000 |
| Package Name: | Mechanical & Electrical |
| Company Name: | Dornan Engineering |
| Sub Contractor manager: | James Ryan |
| File Name: | P5-DES-001-ZZ-TS-E-0059 |
| Document Title: | Type X1, X2, X3, X4 Luminaires |
| Purpose of Issue: | See Conject for current purpose of issue. |

| | |
|---------------------------------|--|
| Status by Lead Reviewer: | <i>See Conject for current status</i> |
|---------------------------------|--|

| Version History | | | |
|-----------------|-------------|---------------|--------------|
| Revision No. | Date Issued | Prepared By | Status |
| P01 | 21/12/17 | Tony McMeiken | For Approval |
| | | | |
| | | | |
| | | | |
| | | | |
| | | | |
| | | | |
| | | | |
| | | | |

| Design Information and Technical Data used to prepare submittal | |
|---|---|
| Equipment Data Sheets / Schedules : | <ul style="list-style-type: none"> • P5-ARP-Z0-SP-Z-0011 (Appendix 2 Luminaire Schedule) • • |
| Particular Specification: | <ul style="list-style-type: none"> • P5-ARP-Z0-SP-Z-0004_iss2_revT02 • • |
| Materials & Workmanship: | <ul style="list-style-type: none"> • • • |
| Drawings: | <ul style="list-style-type: none"> • • • |
| Schematics/Diagrammatic: | <ul style="list-style-type: none"> • • • |
| Supplementary Specs: | <ul style="list-style-type: none"> • • • |

Attachments *(Tick as appropriate)*



- ☒ Catalogue Details
- ☐ Design Check Calculations
- ☐ Manufacturing Drawings
- ☐ Wiring/Control Diagrams
- ☐ Sample List
- ☐ BWIC requirements
- ☐ Assembly / installation details
- ☐ O&M instructions
- ☐ List of recommended spares
- ☐ Interface and coordination with other packages
- ☐ FAT / SAT Test Requirements
- ☐ Description of Operation



| Specification Compliance Statement | |
|---|---|
| <div>Technical Submission fully compliant</div> <div>If no then proposed deviations are:</div> <div><div></div><div>N</div></div> | |
| Specification Requirement | Proposed Deviation |
| The specified Type X1 fitting is the Philips Payne 2000. | Client note required. This is a deviation from the works requirement. |

1 - ARUP SDS

Please refer to next page

Job Title: UCLH Phase 5

Date: 22/01/2015

Job Number: 232426-00

Purpose of Issue: Tender

Revision: T01

Luminaire Reference: TYPE X1

General Description

Recessed illuminated sign, colour and text to be confirmed with UCLH clinical representative.

Luminaire name: 2000 range

General Appearance

Dimension: 365mmW x 90mmH x 65mmD

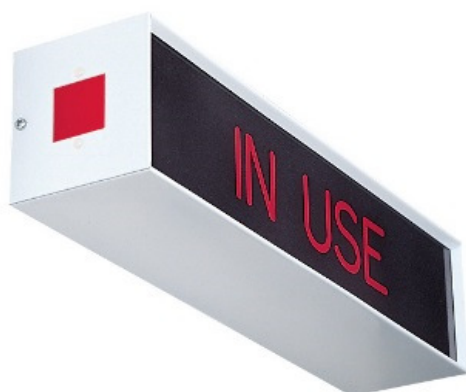

Indicative image - Image, text and colour may vary

Luminaire

Manufacturer
Manufacturing standard
Catalogue number
Finish
EMC

| |
|---------------|
| Philips Payne |
| BS EN 60598 |
| 2000 |
| - |
| BS EN 55015 |

Light Source

Type
Wattage
Designation
Colour / Beam

| |
|----------|
| 3 x LED |
| TBC |
| - |
| Standard |

Control Gear / Transformer

Type
Dimmable
Location (Remote/Integral)

| |
|----|
| - |
| No |
| - |

Accessories

Lens
Baffle
Other

| |
|---|
| - |
| - |
| - |

Location

| |
|----------|
| Variable |
|----------|

*Equipment supplied to be as specified or equal approved***Additional Information**

1. Wall recessed mounted LED illuminated signage
2. This light fitting to be controlled by dedicated lighting switch or interface with medical equipment (e.g. CT, x-ray, etc)
- 3.
- 4.

Job Title: UCLH Phase 5

Date: 22/01/2015

Job Number: 232426-00

Purpose of Issue: Tender

Revision: T01

Luminaire Reference: TYPE X2

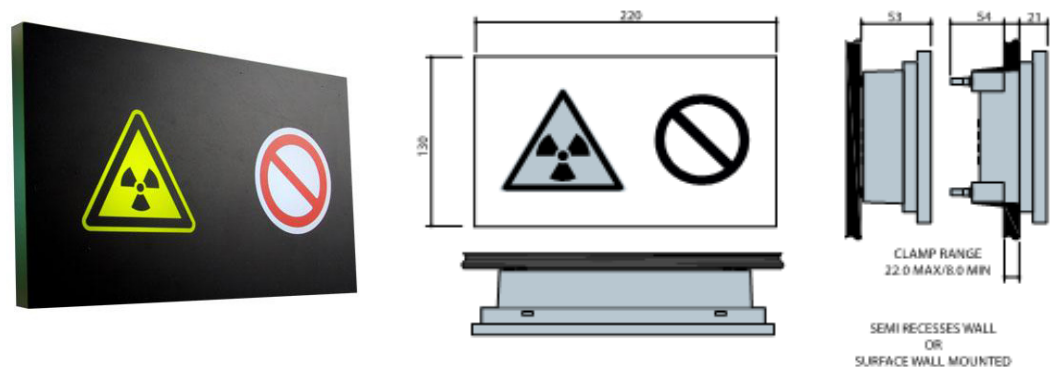
General Description**General Appearance**

Indicative image - Image, text and colour may vary

Luminaire

| | |
|------------------------|---------------|
| Manufacturer | Philips Payne |
| Manufacturing standard | BS EN 60598 |
| Catalogue number | Arca |
| Finish | - |
| EMC | BS EN 55015 |

Light Source

| | |
|---------------|----------|
| Type | 3 x LED |
| Wattage | TBC |
| Designation | - |
| Colour / Beam | Standard |

Control Gear / Transformer

| | |
|----------------------------|----|
| Type | - |
| Dimmable | No |
| Location (Remote/Integral) | - |

Accessories

| | |
|--------|---|
| Lens | - |
| Baffle | - |
| Other | - |

Location

| |
|----------|
| Variable |
|----------|

*Equipment supplied to be as specified or equal approved***Additional Information**

1. Wall recessed mounted LED illuminated signage
2. This light fitting to be controlled by dedicated lighting switch or interface with medical equipment (e.g. CT, x-ray, etc)
- 3.
- 4.

Job Title: UCLH Phase 5

Date: 22/01/2015

Job Number: 232426-00

Purpose of Issue: Tender

Revision: T01

Luminaire Reference: TYPE X3

General Description

Recessed illuminated sign, colour and text to be confirmed with UCLH clinical representative.

Luminaire name: 2000 range

General Appearance

Dimension: 326mmW x 194mmH x 73mmD



Indicative image - Image, text and colour may vary

Luminaire

Manufacturer
Manufacturing standard
Catalogue number
Finish
EMC

| |
|---------------|
| Philips Payne |
| BS EN 60598 |
| 2000 |
| - |
| BS EN 55015 |

Light Source

Type
Wattage
Designation
Colour / Beam

| |
|----------|
| 3 x LED |
| TBC |
| - |
| Standard |

Control Gear / Transformer

Type
Dimmable
Location (Remote/Integral)

| |
|----|
| - |
| No |
| - |

Accessories

Lens
Baffle
Other

| |
|---|
| - |
| - |
| - |

Location

| |
|----------|
| Variable |
|----------|

*Equipment supplied to be as specified or equal approved***Additional Information**

1. Wall recessed mounted LED illuminated signage
2. This light fitting to be controlled by dedicated lighting switch or interface with medical equipment (e.g. CT, x-ray, etc)
- 3.
- 4.

2 - Catalogue Details

Type X1 Luminaire

UCLH Phase 5
Illuminated Room Sign Schedule - Type X1 Luminaire

| Dept | Floor | Room Number | Room Name | Arup Reference | C-Sheet Type | Legend | C-Sheet Qty |
|--------------------|-------|-------------|---------------------------------|----------------|--------------|--------------|-------------|
| C/E Group Room | 0 | CEG001 | Group Room 01 | X1 | XRY001 | Room In Use | 1 |
| C/E Group Room | 0 | CEG002 | Group Room 02 | X1 | XRY001 | Room In Use | 1 |
| C/E-H&B Adults | 1 | CEA009 | Treatment Room | X1 | XRY001 | Room In Use | 1 |
| C/E-H&B Adults | 1 | CEA010 | Consult Exam Room | X1 | XRY001 | Room In Use | 1 |
| C/E-H&B Adults | 1 | CEA011 | Consult Exam Room | X1 | XRY001 | Room In Use | 1 |
| C/E-H&B Adults | 1 | CEA012 | Consult Exam Room | X1 | XRY001 | Room In Use | 1 |
| C/E-H&B Adults | 1 | CEA013 | Consult Exam Room | X1 | XRY001 | Room In Use | 1 |
| C/E-H&B Adults | 1 | CEA014 | Consult Exam Room | X1 | XRY001 | Room In Use | 1 |
| C/E-H&B Adults | 1 | CEA015 | Consult Exam Room | X1 | XRY001 | Room In Use | 1 |
| C/E-H&B Adults | 1 | CEA016 | Consult Exam Room | X1 | XRY001 | Room In Use | 1 |
| C/E-H&B Adults | 1 | CEA017 | Consult Exam Room | X1 | XRY001 | Room In Use | 1 |
| C/E-H&B Adults | 1 | CEA018 | Consult Exam Room | X1 | XRY001 | Room In Use | 1 |
| C/E-H&B Adults | 1 | CEA019 | Adult Sound Proof Room - SPR 02 | X1 | XRY001 | Room In Use | 1 |
| C/E-H&B Adults | 1 | CEA020 | Adult Sound Proof Room - SPR 04 | X1 | XRY001 | Room In Use | 1 |
| C/E-H&B Adults | 1 | CEA021 | Adult Sound Proof Room - SPR 03 | X1 | XRY001 | Room In Use | 1 |
| C/E-H&B Adults | 1 | CEA022 | Adult Sound Proof Room - SPR 01 | X1 | XRY001 | Room In Use | 1 |
| Dental Adults | 1 | DNA001 | Consult Exam Room | X1 | XRY001 | Room In Use | 1 |
| Dental Adults | 1 | DNA002 | Consult Exam Room | X1 | XRY001 | Room In Use | 1 |
| Dental Adults | 1 | DNA003 | Consult Exam Room | X1 | XRY001 | Room In Use | 1 |
| Dental Adults | 1 | DNA004 | Consult Exam Room | X1 | XRY001 | Room In Use | 1 |
| Dental Adults | 1 | DNA010 | Consult Exam Room | X1 | XRY001 | Room In Use | 1 |
| Dental Adults | 1 | DNA011 | Consult Exam Room | X1 | XRY001 | Room In Use | 1 |
| Imaging | 1 | IMG012 | Combined X-Ray | X2 | XRY002 | X-Ray In Use | 1 |
| Imaging | 1 | IMG013 | Intra Oral | X2 | XRY002 | X-Ray In Use | 1 |
| Imaging | 1 | IMG014 | OPG | X2 | XRY002 | X-Ray In Use | 1 |
| Imaging | 1 | IMG016 | Combined X-Ray | X2 | XRY002 | X-Ray In Use | 1 |
| Imaging | 1 | IMG017 | Intra Oral | X2 | XRY002 | X-Ray In Use | 1 |
| Imaging | 1 | IMG018 | OPG | X2 | XRY002 | X-Ray In Use | 1 |
| C/E-H&B | 2 | CEP001 | Paediatric Treatment Room | X1 | XRY001 | Room In Use | 1 |
| C/E-H&B | 2 | CEP002 | Paediatric Consult Exam (AVM) | X1 | XRY001 | Room In Use | 1 |
| C/E-H&B | 2 | CEP003 | Paediatric Consult Exam | X1 | XRY001 | Room In Use | 1 |
| C/E-H&B | 2 | CEP004 | Paediatric Consult Exam | X1 | XRY001 | Room In Use | 1 |
| C/E-H&B | 2 | CEP005 | Paediatric Consult Exam Room | X1 | XRY001 | Room In Use | 1 |
| C/E-H&B | 2 | CEP006 | Paediatric Consult Exam | X1 | XRY001 | Room In Use | 1 |
| C/E-H&B | 2 | CEP007 | Paediatric Consult Exam Room | X1 | XRY001 | Room In Use | 1 |
| C/E-H&B | 2 | CEP008 | Paediatric Consult Exam Room | X1 | XRY001 | Room In Use | 1 |
| C/E-H&B | 2 | CEP010 | Paediatric Sound Proof Room 01 | X1 | XRY001 | Room In Use | 1 |
| C/E-H&B | 2 | CEP011 | Paediatric Consult Exam Room | X1 | XRY001 | Room In Use | 1 |
| C/E-H&B | 2 | CEP012 | Paediatric Sound Proof Room 02 | X1 | XRY001 | Room In Use | 1 |
| C/E-H&B | 2 | CEP013 | Paediatric Sound Proof Room 03 | X1 | XRY001 | Room In Use | 1 |
| C/E-H&B | 2 | CEP014 | Paediatric Sound Proof Room 04 | X1 | XRY001 | Room In Use | 1 |
| C/E-H&B | 2 | CEP015 | Paediatric Sound Proof Room 05 | X1 | XRY001 | Room In Use | 1 |
| C/E-H&B | 2 | CEP016 | Paediatric ABR 02 | X1 | XRY001 | Room In Use | 1 |
| C/E-H&B | 2 | CEP017 | Paediatric ABR 01 | X1 | XRY001 | Room In Use | 1 |
| C/E-H&B | 2 | CEP018 | Paediatric ABR 01 | X1 | XRY001 | Room In Use | 1 |
| C/E-H&B | 2 | CEP019 | Paediatric ABR 01 | X1 | XRY001 | Room In Use | 1 |
| C/E-H&B | 2 | CEP020 | Paediatric Consult Exam Room | X1 | XRY001 | Room In Use | 1 |
| Dental Paediatrics | 2 | DNP010 | Paediatric Treatment Room | X1 | XRY001 | Room In Use | 1 |
| Dental Paediatrics | 2 | DNP011 | Paediatric Treatment Room | X1 | XRY001 | Room In Use | 1 |
| Dental Adults | 3 | DNA044 | Treatment Room (3rd floor) | X1 | XRY001 | Room In Use | 1 |
| TBA | 3 | SHA144 | Medical Illustration | X1 | XRY001 | Room In Use | 1 |
| Dental Adults | 4 | DNA070 | Treatment Room (Was DNA044) | X1 | XRY001 | Room In Use | 1 |
| Dental Adults | 4 | DNA045 | Treatment Room | X1 | XRY001 | Room In Use | 1 |
| Dental Adults | 4 | DNA046 | Treatment Room | X1 | XRY001 | Room In Use | 1 |
| Dental Adults | 4 | DNA047 | Treatment Room | X1 | XRY001 | Room In Use | 1 |
| Dental Adults | 4 | DNA048 | Treatment Room | X1 | XRY001 | Room In Use | 1 |
| Dental Adults | 4 | DNA049 | Treatment Room | X1 | XRY001 | Room In Use | 1 |
| Dental Adults | 4 | DNA052 | Treatment Room | X1 | XRY001 | Room In Use | 1 |
| Dental Adults | 4 | DNA055 | Treatment Room | X1 | XRY001 | Room In Use | 1 |
| Dental Adults | 4 | DNA060 | Treatment Room | X1 | XRY001 | Room In Use | 1 |

Note: Items indicated with grey background are Mace proposals

UCLH Phase 5
Illuminated Room Sign Schedule - Type X1 Luminaire

| Dept | Floor | Room Number | Room Name | Arup Reference | C-Sheet Type | Legend | C-Sheet Qty |
|----------------|-------|-------------|-------------------------|----------------|--------------|----------------|-------------|
| Dental Adults | 4 | DNA063 | Treatment Room | X1 | XRY001 | Room In Use | 1 |
| Dental Adults | 4 | DNA068 | Treatment Room | X1 | XRY001 | Room In Use | 1 |
| C/E-H&B Adults | 5 | CEA023 | Treatment Room | X1 | XRY001 | Room In Use | 1 |
| C/E-H&B Adults | 5 | CEA024 | Consult Exam Room | X1 | XRY001 | Room In Use | 1 |
| C/E-H&B Adults | 5 | CEA025 | Consult Exam Room | X1 | XRY001 | Room In Use | 1 |
| C/E-H&B Adults | 5 | CEA026 | Consult Exam Room | X1 | XRY001 | Room In Use | 1 |
| C/E-H&B Adults | 5 | CEA034 | Consult Exam Room | X1 | XRY001 | Room In Use | 1 |
| C/E-H&B Adults | 5 | CEA035 | Consult Exam Room | X1 | XRY001 | Room In Use | 1 |
| C/E-H&B Adults | 5 | CEA036 | Consult Exam Room | X1 | XRY001 | Room In Use | 1 |
| C/E-H&B Adults | 5 | CEA037 | Consult Exam Room | X1 | XRY001 | Room In Use | 1 |
| C/E-H&B Adults | 5 | CEA038 | Sound Proof Room 01 | X1 | XRY001 | Room In Use | 1 |
| C/E-H&B Adults | 5 | CEA039 | Sound Proof Room 02 | X1 | XRY001 | Room In Use | 1 |
| C/E-H&B Adults | 5 | CEA040 | Consult Exam Room | X1 | XRY001 | Room In Use | 1 |
| C/E-H&B Adults | 5 | CEA041 | SPR - Crescent of sound | X1 | XRY001 | Room In Use | 1 |
| C/E-H&B Adults | 5 | CEA042 | Sound Proof Room 03 | X1 | XRY001 | Room In Use | 1 |
| C/E-H&B Adults | 5 | CEA043 | Consult Exam Room | X1 | XRY001 | Room In Use | 1 |
| C/E-H&B Adults | 5 | CEA044 | Consult Exam Room | X1 | XRY001 | Room In Use | 1 |
| C/E-H&B Adults | 5 | CEA045 | Consult Exam Room | X1 | XRY001 | Room In Use | 1 |
| C/E-H&B Adults | 5 | CEA046 | Rotating chair | X1 | XRY001 | Room In Use | 1 |
| C/E-H&B Adults | 5 | CEA047 | Equitest | X1 | XRY001 | Room In Use | 1 |
| Procedures | B1 | PRC004 | Single Recovery | X1 | XRY001 | Room In Use | 1 |
| Procedures | B1 | PRC005 | Procedures Room (ENT) | X1 | XRY001 | Room In Use | 1 |
| Procedures | B1 | PRC007 | Procedures Room (ENT) | X1 | XRY001 | Room In Use | 1 |
| Procedures | B1 | PRC008 | Procedures Room | X1 | XRY001 | Room In Use | 1 |
| Procedures | B1 | PRC009 | Procedures Room | X1 | XRY001 | Room In Use | 1 |
| Procedures | B1 | PRC010 | Procedures Room | X1 | XRY001 | Room In Use | 1 |
| Procedures | B1 | PRC011 | Procedures Room | X1 | XRY001 | Room In Use | 1 |
| Procedures | B1 | PRC012 | Procedures Room | X1 | XRY001 | Room In Use | 1 |
| Procedures | B1 | PRC014 | Procedures Room | X1 | XRY001 | Room In Use | 1 |
| Procedures | B1 | PRC015 | Procedures Room | X1 | XRY001 | Room In Use | 1 |
| Procedures | B1 | PRC016 | Procedures Room | X1 | XRY001 | Room In Use | 1 |
| C/E-H&B Adults | B2 | CEA001 | Consult Exam Room | X1 | XRY001 | Room In Use | 1 |
| C/E-H&B Adults | B2 | CEA002 | Consult Exam Room | X1 | XRY001 | Room In Use | 1 |
| C/E-H&B Adults | B2 | CEA003 | Consult Exam Room | X1 | XRY001 | Room In Use | 1 |
| C/E-H&B Adults | B2 | CEA004 | Consult Exam Room | X1 | XRY001 | Room In Use | 1 |
| C/E-H&B Adults | B2 | CEA005 | Consult Exam Room | X1 | XRY001 | Room In Use | 1 |
| C/E-H&B Adults | B2 | CEA006 | Consult Exam Room | X1 | XRY001 | Room In Use | 1 |
| C/E-H&B Adults | B2 | CEA007 | Consult Exam Room | X1 | XRY001 | Room In Use | 1 |
| C/E-H&B Adults | B2 | CEA008 | Consult Exam Room | X1 | XRY001 | Room In Use | 1 |
| Imaging | B2 | IMG001 | MRI | (new) | XRY004 | Magnetic field | 1 |
| Imaging | B2 | IMG007 | Cone CT Prone | X3 | XRY003 | X-Ray In Use | 1 |
| Imaging | B2 | IMG008 | Ultrasound Room | X1 | XRY001 | Room In Use | 1 |
| Imaging | B2 | IMG009 | Cone CT Sitting | X3 | XRY003 | X-Ray In Use | 1 |
| Imaging | B2 | IMG019 | Ultrasound Room | X1 | XRY001 | Room In Use | 1 |

Note: Items indicated with grey background are Mace proposals

UCLH

In Use - Sign Specification - Layout 1

Specification

25mm Brushed Aluminium Channel To Header & Footer
Frosted Clear Acrylic With Direct Print To Face - Minimum 1800DPI .
To Illuminated Red RGB With LED Internal Illumination
12V PSU By Others.
Supplied On VHB Tape Fixing



Type X2 Luminaire

UCLH Phase 5
Illuminated Room Sign Schedule - Type X2 Luminaire

| Dept | Floor | Room Number | Room Name | Arup Reference | C-Sheet Type | Legend | C-Sheet Qty |
|--------------------|-------|-------------|---------------------------------|----------------|--------------|--------------|-------------|
| C/E Group Room | 0 | CEG001 | Group Room 01 | X1 | XRY001 | Room In Use | 1 |
| C/E Group Room | 0 | CEG002 | Group Room 02 | X1 | XRY001 | Room In Use | 1 |
| C/E-H&B Adults | 1 | CEA009 | Treatment Room | X1 | XRY001 | Room In Use | 1 |
| C/E-H&B Adults | 1 | CEA010 | Consult Exam Room | X1 | XRY001 | Room In Use | 1 |
| C/E-H&B Adults | 1 | CEA011 | Consult Exam Room | X1 | XRY001 | Room In Use | 1 |
| C/E-H&B Adults | 1 | CEA012 | Consult Exam Room | X1 | XRY001 | Room In Use | 1 |
| C/E-H&B Adults | 1 | CEA013 | Consult Exam Room | X1 | XRY001 | Room In Use | 1 |
| C/E-H&B Adults | 1 | CEA014 | Consult Exam Room | X1 | XRY001 | Room In Use | 1 |
| C/E-H&B Adults | 1 | CEA015 | Consult Exam Room | X1 | XRY001 | Room In Use | 1 |
| C/E-H&B Adults | 1 | CEA016 | Consult Exam Room | X1 | XRY001 | Room In Use | 1 |
| C/E-H&B Adults | 1 | CEA017 | Consult Exam Room | X1 | XRY001 | Room In Use | 1 |
| C/E-H&B Adults | 1 | CEA018 | Consult Exam Room | X1 | XRY001 | Room In Use | 1 |
| C/E-H&B Adults | 1 | CEA019 | Adult Sound Proof Room - SPR 02 | X1 | XRY001 | Room In Use | 1 |
| C/E-H&B Adults | 1 | CEA020 | Adult Sound Proof Room - SPR 04 | X1 | XRY001 | Room In Use | 1 |
| C/E-H&B Adults | 1 | CEA021 | Adult Sound Proof Room - SPR 03 | X1 | XRY001 | Room In Use | 1 |
| C/E-H&B Adults | 1 | CEA022 | Adult Sound Proof Room - SPR 01 | X1 | XRY001 | Room In Use | 1 |
| Dental Adults | 1 | DNA001 | Consult Exam Room | X1 | XRY001 | Room In Use | 1 |
| Dental Adults | 1 | DNA002 | Consult Exam Room | X1 | XRY001 | Room In Use | 1 |
| Dental Adults | 1 | DNA003 | Consult Exam Room | X1 | XRY001 | Room In Use | 1 |
| Dental Adults | 1 | DNA004 | Consult Exam Room | X1 | XRY001 | Room In Use | 1 |
| Dental Adults | 1 | DNA010 | Consult Exam Room | X1 | XRY001 | Room In Use | 1 |
| Dental Adults | 1 | DNA011 | Consult Exam Room | X1 | XRY001 | Room In Use | 1 |
| Imaging | 1 | IMG012 | Combined X-Ray | X2 | XRY002 | X-Ray In Use | 1 |
| Imaging | 1 | IMG013 | Intra Oral | X2 | XRY002 | X-Ray In Use | 1 |
| Imaging | 1 | IMG014 | OPG | X2 | XRY002 | X-Ray In Use | 1 |
| Imaging | 1 | IMG016 | Combined X-Ray | X2 | XRY002 | X-Ray In Use | 1 |
| Imaging | 1 | IMG017 | Intra Oral | X2 | XRY002 | X-Ray In Use | 1 |
| Imaging | 1 | IMG018 | OPG | X2 | XRY002 | X-Ray In Use | 1 |
| C/E-H&B | 2 | CEP001 | Paediatric Treatment Room | X1 | XRY001 | Room In Use | 1 |
| C/E-H&B | 2 | CEP002 | Paediatric Consult Exam (AVM) | X1 | XRY001 | Room In Use | 1 |
| C/E-H&B | 2 | CEP003 | Paediatric Consult Exam | X1 | XRY001 | Room In Use | 1 |
| C/E-H&B | 2 | CEP004 | Paediatric Consult Exam | X1 | XRY001 | Room In Use | 1 |
| C/E-H&B | 2 | CEP005 | Paediatric Consult Exam Room | X1 | XRY001 | Room In Use | 1 |
| C/E-H&B | 2 | CEP006 | Paediatric Consult Exam | X1 | XRY001 | Room In Use | 1 |
| C/E-H&B | 2 | CEP007 | Paediatric Consult Exam Room | X1 | XRY001 | Room In Use | 1 |
| C/E-H&B | 2 | CEP008 | Paediatric Consult Exam Room | X1 | XRY001 | Room In Use | 1 |
| C/E-H&B | 2 | CEP010 | Paediatric Sound Proof Room 01 | X1 | XRY001 | Room In Use | 1 |
| C/E-H&B | 2 | CEP011 | Paediatric Consult Exam Room | X1 | XRY001 | Room In Use | 1 |
| C/E-H&B | 2 | CEP012 | Paediatric Sound Proof Room 02 | X1 | XRY001 | Room In Use | 1 |
| C/E-H&B | 2 | CEP013 | Paediatric Sound Proof Room 03 | X1 | XRY001 | Room In Use | 1 |
| C/E-H&B | 2 | CEP014 | Paediatric Sound Proof Room 04 | X1 | XRY001 | Room In Use | 1 |
| C/E-H&B | 2 | CEP015 | Paediatric Sound Proof Room 05 | X1 | XRY001 | Room In Use | 1 |
| C/E-H&B | 2 | CEP016 | Paediatric ABR 02 | X1 | XRY001 | Room In Use | 1 |
| C/E-H&B | 2 | CEP017 | Paediatric ABR 01 | X1 | XRY001 | Room In Use | 1 |
| C/E-H&B | 2 | CEP018 | Paediatric ABR 01 | X1 | XRY001 | Room In Use | 1 |
| C/E-H&B | 2 | CEP019 | Paediatric ABR 01 | X1 | XRY001 | Room In Use | 1 |
| C/E-H&B | 2 | CEP020 | Paediatric Consult Exam Room | X1 | XRY001 | Room In Use | 1 |
| Dental Paediatrics | 2 | DNP010 | Paediatric Treatment Room | X1 | XRY001 | Room In Use | 1 |
| Dental Paediatrics | 2 | DNP011 | Paediatric Treatment Room | X1 | XRY001 | Room In Use | 1 |
| Dental Adults | 3 | DNA044 | Treatment Room (3rd floor) | X1 | XRY001 | Room In Use | 1 |
| TBA | 3 | SHA144 | Medical Illustration | X1 | XRY001 | Room In Use | 1 |
| Dental Adults | 4 | DNA070 | Treatment Room (Was DNA044) | X1 | XRY001 | Room In Use | 1 |
| Dental Adults | 4 | DNA045 | Treatment Room | X1 | XRY001 | Room In Use | 1 |
| Dental Adults | 4 | DNA046 | Treatment Room | X1 | XRY001 | Room In Use | 1 |
| Dental Adults | 4 | DNA047 | Treatment Room | X1 | XRY001 | Room In Use | 1 |
| Dental Adults | 4 | DNA048 | Treatment Room | X1 | XRY001 | Room In Use | 1 |
| Dental Adults | 4 | DNA049 | Treatment Room | X1 | XRY001 | Room In Use | 1 |
| Dental Adults | 4 | DNA052 | Treatment Room | X1 | XRY001 | Room In Use | 1 |
| Dental Adults | 4 | DNA055 | Treatment Room | X1 | XRY001 | Room In Use | 1 |
| Dental Adults | 4 | DNA060 | Treatment Room | X1 | XRY001 | Room In Use | 1 |

Note: Items indicated with grey background are Mace proposals

UCLH Phase 5
Illuminated Room Sign Schedule - Type X2 Luminaire

| Dept | Floor | Room Number | Room Name | Arup Reference | C-Sheet Type | Legend | C-Sheet Qty |
|----------------|-------|-------------|-------------------------|----------------|--------------|----------------|-------------|
| Dental Adults | 4 | DNA063 | Treatment Room | X1 | XRY001 | Room In Use | 1 |
| Dental Adults | 4 | DNA068 | Treatment Room | X1 | XRY001 | Room In Use | 1 |
| C/E-H&B Adults | 5 | CEA023 | Treatment Room | X1 | XRY001 | Room In Use | 1 |
| C/E-H&B Adults | 5 | CEA024 | Consult Exam Room | X1 | XRY001 | Room In Use | 1 |
| C/E-H&B Adults | 5 | CEA025 | Consult Exam Room | X1 | XRY001 | Room In Use | 1 |
| C/E-H&B Adults | 5 | CEA026 | Consult Exam Room | X1 | XRY001 | Room In Use | 1 |
| C/E-H&B Adults | 5 | CEA034 | Consult Exam Room | X1 | XRY001 | Room In Use | 1 |
| C/E-H&B Adults | 5 | CEA035 | Consult Exam Room | X1 | XRY001 | Room In Use | 1 |
| C/E-H&B Adults | 5 | CEA036 | Consult Exam Room | X1 | XRY001 | Room In Use | 1 |
| C/E-H&B Adults | 5 | CEA037 | Consult Exam Room | X1 | XRY001 | Room In Use | 1 |
| C/E-H&B Adults | 5 | CEA038 | Sound Proof Room 01 | X1 | XRY001 | Room In Use | 1 |
| C/E-H&B Adults | 5 | CEA039 | Sound Proof Room 02 | X1 | XRY001 | Room In Use | 1 |
| C/E-H&B Adults | 5 | CEA040 | Consult Exam Room | X1 | XRY001 | Room In Use | 1 |
| C/E-H&B Adults | 5 | CEA041 | SPR - Crescent of sound | X1 | XRY001 | Room In Use | 1 |
| C/E-H&B Adults | 5 | CEA042 | Sound Proof Room 03 | X1 | XRY001 | Room In Use | 1 |
| C/E-H&B Adults | 5 | CEA043 | Consult Exam Room | X1 | XRY001 | Room In Use | 1 |
| C/E-H&B Adults | 5 | CEA044 | Consult Exam Room | X1 | XRY001 | Room In Use | 1 |
| C/E-H&B Adults | 5 | CEA045 | Consult Exam Room | X1 | XRY001 | Room In Use | 1 |
| C/E-H&B Adults | 5 | CEA046 | Rotating chair | X1 | XRY001 | Room In Use | 1 |
| C/E-H&B Adults | 5 | CEA047 | Equitest | X1 | XRY001 | Room In Use | 1 |
| Procedures | B1 | PRC004 | Single Recovery | X1 | XRY001 | Room In Use | 1 |
| Procedures | B1 | PRC005 | Procedures Room (ENT) | X1 | XRY001 | Room In Use | 1 |
| Procedures | B1 | PRC007 | Procedures Room (ENT) | X1 | XRY001 | Room In Use | 1 |
| Procedures | B1 | PRC008 | Procedures Room | X1 | XRY001 | Room In Use | 1 |
| Procedures | B1 | PRC009 | Procedures Room | X1 | XRY001 | Room In Use | 1 |
| Procedures | B1 | PRC010 | Procedures Room | X1 | XRY001 | Room In Use | 1 |
| Procedures | B1 | PRC011 | Procedures Room | X1 | XRY001 | Room In Use | 1 |
| Procedures | B1 | PRC012 | Procedures Room | X1 | XRY001 | Room In Use | 1 |
| Procedures | B1 | PRC014 | Procedures Room | X1 | XRY001 | Room In Use | 1 |
| Procedures | B1 | PRC015 | Procedures Room | X1 | XRY001 | Room In Use | 1 |
| Procedures | B1 | PRC016 | Procedures Room | X1 | XRY001 | Room In Use | 1 |
| C/E-H&B Adults | B2 | CEA001 | Consult Exam Room | X1 | XRY001 | Room In Use | 1 |
| C/E-H&B Adults | B2 | CEA002 | Consult Exam Room | X1 | XRY001 | Room In Use | 1 |
| C/E-H&B Adults | B2 | CEA003 | Consult Exam Room | X1 | XRY001 | Room In Use | 1 |
| C/E-H&B Adults | B2 | CEA004 | Consult Exam Room | X1 | XRY001 | Room In Use | 1 |
| C/E-H&B Adults | B2 | CEA005 | Consult Exam Room | X1 | XRY001 | Room In Use | 1 |
| C/E-H&B Adults | B2 | CEA006 | Consult Exam Room | X1 | XRY001 | Room In Use | 1 |
| C/E-H&B Adults | B2 | CEA007 | Consult Exam Room | X1 | XRY001 | Room In Use | 1 |
| C/E-H&B Adults | B2 | CEA008 | Consult Exam Room | X1 | XRY001 | Room In Use | 1 |
| Imaging | B2 | IMG001 | MRI | (new) | XRY004 | Magnetic field | 1 |
| Imaging | B2 | IMG007 | Cone CT Prone | X3 | XRY003 | X-Ray In Use | 1 |
| Imaging | B2 | IMG008 | Ultrasound Room | X1 | XRY001 | Room In Use | 1 |
| Imaging | B2 | IMG009 | Cone CT Sitting | X3 | XRY003 | X-Ray In Use | 1 |
| Imaging | B2 | IMG019 | Ultrasound Room | X1 | XRY001 | Room In Use | 1 |

Note: Items indicated with grey background are Mace proposals

ARCA MEDICAL | HOSPITAL SIGNAGE

Arup Type X2 & C-Sheet
Type XRY002 & XRY004
(For correct legend refer
to separate data sheet)

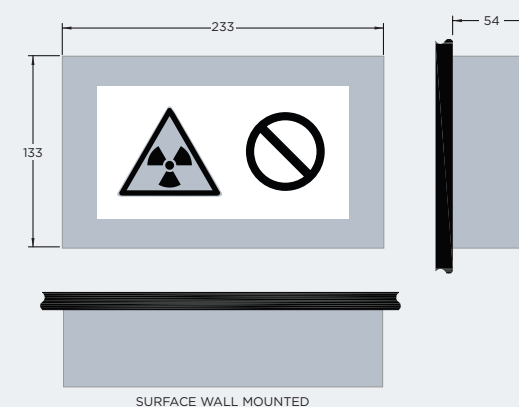
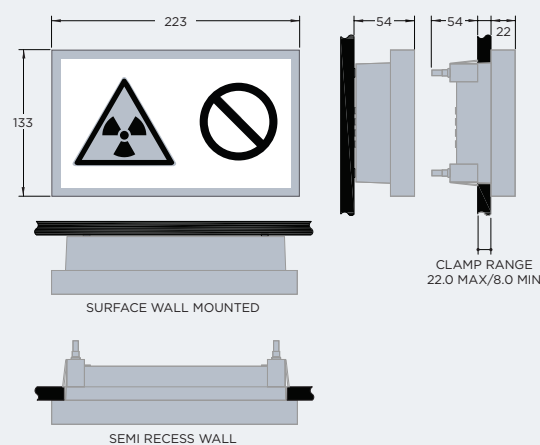
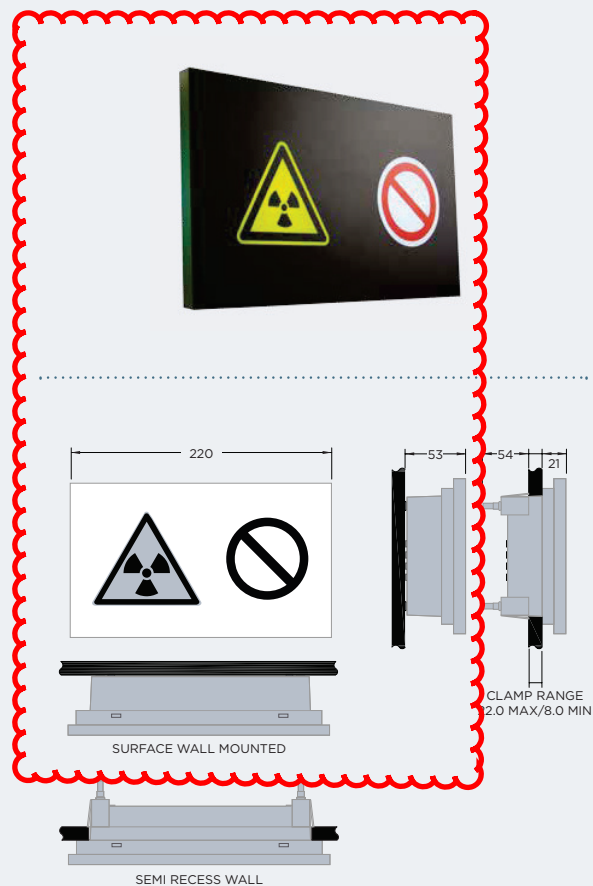

Sections

| | | |
|-----|------------------|----------------------------|
| 221 | Spec: | 95-240v 50/60Hz AC (100mA) |
| | LED's: | 1 x Luxeon Rebel |
| 222 | Sections: | Single |
| | Spec: | 95-240v 50/60Hz AC (200mA) |
| 222 | LED's: | 2 x Luxeon Rebel |
| | Sections: | Twin |

Contact technical department for further details.

ARCA Style

| | |
|----------|-------------------------|
| G | Flush Only |
| F | Bezel Flush/Surface |
| S | Full Cover Surface only |

HOSPITAL SIGNAGE | ARCA MEDICAL

| | |
|-----------------------------|---------------------|
| Standard Dimensions | 220mm x 130mm x 8mm |
| Other Dimensions | None |
| Double sided Legends | N/A |
| Other variants | Custom Image* |

*Contact our technical office for part Numbers



Type X2 fitting will display the 'X-Ray in Use' legend. Text will be in red and radiation symbol in yellow.

| | | |
|---|---|---|
|  38ACR101 |  38ACR102 |  38ACR011 |
|  38ACR001 |  38ACR006 |  38ACR012 |
|  38ACR002 |  38ACR007 |  38ACR013 |
|  38ACR003 |  38ACR008 |  38ACR014 |
|  38ACR004 |  38ACR009 |  38ACR015 |
|  38ACR005 |  38ACR010 |  38ACR016 |

Type X3 Luminaire

UCLH Phase 5
Illuminated Room Sign Schedule - Type X3 Luminaire

| Dept | Floor | Room Number | Room Name | Arup Reference | C-Sheet Type | Legend | C-Sheet Qty |
|--------------------|-------|-------------|---------------------------------|----------------|--------------|--------------|-------------|
| C/E Group Room | 0 | CEG001 | Group Room 01 | X1 | XRY001 | Room In Use | 1 |
| C/E Group Room | 0 | CEG002 | Group Room 02 | X1 | XRY001 | Room In Use | 1 |
| C/E-H&B Adults | 1 | CEA009 | Treatment Room | X1 | XRY001 | Room In Use | 1 |
| C/E-H&B Adults | 1 | CEA010 | Consult Exam Room | X1 | XRY001 | Room In Use | 1 |
| C/E-H&B Adults | 1 | CEA011 | Consult Exam Room | X1 | XRY001 | Room In Use | 1 |
| C/E-H&B Adults | 1 | CEA012 | Consult Exam Room | X1 | XRY001 | Room In Use | 1 |
| C/E-H&B Adults | 1 | CEA013 | Consult Exam Room | X1 | XRY001 | Room In Use | 1 |
| C/E-H&B Adults | 1 | CEA014 | Consult Exam Room | X1 | XRY001 | Room In Use | 1 |
| C/E-H&B Adults | 1 | CEA015 | Consult Exam Room | X1 | XRY001 | Room In Use | 1 |
| C/E-H&B Adults | 1 | CEA016 | Consult Exam Room | X1 | XRY001 | Room In Use | 1 |
| C/E-H&B Adults | 1 | CEA017 | Consult Exam Room | X1 | XRY001 | Room In Use | 1 |
| C/E-H&B Adults | 1 | CEA018 | Consult Exam Room | X1 | XRY001 | Room In Use | 1 |
| C/E-H&B Adults | 1 | CEA019 | Adult Sound Proof Room - SPR 02 | X1 | XRY001 | Room In Use | 1 |
| C/E-H&B Adults | 1 | CEA020 | Adult Sound Proof Room - SPR 04 | X1 | XRY001 | Room In Use | 1 |
| C/E-H&B Adults | 1 | CEA021 | Adult Sound Proof Room - SPR 03 | X1 | XRY001 | Room In Use | 1 |
| C/E-H&B Adults | 1 | CEA022 | Adult Sound Proof Room - SPR 01 | X1 | XRY001 | Room In Use | 1 |
| Dental Adults | 1 | DNA001 | Consult Exam Room | X1 | XRY001 | Room In Use | 1 |
| Dental Adults | 1 | DNA002 | Consult Exam Room | X1 | XRY001 | Room In Use | 1 |
| Dental Adults | 1 | DNA003 | Consult Exam Room | X1 | XRY001 | Room In Use | 1 |
| Dental Adults | 1 | DNA004 | Consult Exam Room | X1 | XRY001 | Room In Use | 1 |
| Dental Adults | 1 | DNA010 | Consult Exam Room | X1 | XRY001 | Room In Use | 1 |
| Dental Adults | 1 | DNA011 | Consult Exam Room | X1 | XRY001 | Room In Use | 1 |
| Imaging | 1 | IMG012 | Combined X-Ray | X2 | XRY002 | X-Ray In Use | 1 |
| Imaging | 1 | IMG013 | Intra Oral | X2 | XRY002 | X-Ray In Use | 1 |
| Imaging | 1 | IMG014 | OPG | X2 | XRY002 | X-Ray In Use | 1 |
| Imaging | 1 | IMG016 | Combined X-Ray | X2 | XRY002 | X-Ray In Use | 1 |
| Imaging | 1 | IMG017 | Intra Oral | X2 | XRY002 | X-Ray In Use | 1 |
| Imaging | 1 | IMG018 | OPG | X2 | XRY002 | X-Ray In Use | 1 |
| C/E-H&B | 2 | CEP001 | Paediatric Treatment Room | X1 | XRY001 | Room In Use | 1 |
| C/E-H&B | 2 | CEP002 | Paediatric Consult Exam (AVM) | X1 | XRY001 | Room In Use | 1 |
| C/E-H&B | 2 | CEP003 | Paediatric Consult Exam | X1 | XRY001 | Room In Use | 1 |
| C/E-H&B | 2 | CEP004 | Paediatric Consult Exam | X1 | XRY001 | Room In Use | 1 |
| C/E-H&B | 2 | CEP005 | Paediatric Consult Exam Room | X1 | XRY001 | Room In Use | 1 |
| C/E-H&B | 2 | CEP006 | Paediatric Consult Exam | X1 | XRY001 | Room In Use | 1 |
| C/E-H&B | 2 | CEP007 | Paediatric Consult Exam Room | X1 | XRY001 | Room In Use | 1 |
| C/E-H&B | 2 | CEP008 | Paediatric Consult Exam Room | X1 | XRY001 | Room In Use | 1 |
| C/E-H&B | 2 | CEP010 | Paediatric Sound Proof Room 01 | X1 | XRY001 | Room In Use | 1 |
| C/E-H&B | 2 | CEP011 | Paediatric Consult Exam Room | X1 | XRY001 | Room In Use | 1 |
| C/E-H&B | 2 | CEP012 | Paediatric Sound Proof Room 02 | X1 | XRY001 | Room In Use | 1 |
| C/E-H&B | 2 | CEP013 | Paediatric Sound Proof Room 03 | X1 | XRY001 | Room In Use | 1 |
| C/E-H&B | 2 | CEP014 | Paediatric Sound Proof Room 04 | X1 | XRY001 | Room In Use | 1 |
| C/E-H&B | 2 | CEP015 | Paediatric Sound Proof Room 05 | X1 | XRY001 | Room In Use | 1 |
| C/E-H&B | 2 | CEP016 | Paediatric ABR 02 | X1 | XRY001 | Room In Use | 1 |
| C/E-H&B | 2 | CEP017 | Paediatric ABR 01 | X1 | XRY001 | Room In Use | 1 |
| C/E-H&B | 2 | CEP018 | Paediatric ABR 01 | X1 | XRY001 | Room In Use | 1 |
| C/E-H&B | 2 | CEP019 | Paediatric ABR 01 | X1 | XRY001 | Room In Use | 1 |
| C/E-H&B | 2 | CEP020 | Paediatric Consult Exam Room | X1 | XRY001 | Room In Use | 1 |
| Dental Paediatrics | 2 | DNP010 | Paediatric Treatment Room | X1 | XRY001 | Room In Use | 1 |
| Dental Paediatrics | 2 | DNP011 | Paediatric Treatment Room | X1 | XRY001 | Room In Use | 1 |
| Dental Adults | 3 | DNA044 | Treatment Room (3rd floor) | X1 | XRY001 | Room In Use | 1 |
| TBA | 3 | SHA144 | Medical Illustration | X1 | XRY001 | Room In Use | 1 |
| Dental Adults | 4 | DNA070 | Treatment Room (Was DNA044) | X1 | XRY001 | Room In Use | 1 |
| Dental Adults | 4 | DNA045 | Treatment Room | X1 | XRY001 | Room In Use | 1 |
| Dental Adults | 4 | DNA046 | Treatment Room | X1 | XRY001 | Room In Use | 1 |
| Dental Adults | 4 | DNA047 | Treatment Room | X1 | XRY001 | Room In Use | 1 |
| Dental Adults | 4 | DNA048 | Treatment Room | X1 | XRY001 | Room In Use | 1 |
| Dental Adults | 4 | DNA049 | Treatment Room | X1 | XRY001 | Room In Use | 1 |
| Dental Adults | 4 | DNA052 | Treatment Room | X1 | XRY001 | Room In Use | 1 |
| Dental Adults | 4 | DNA055 | Treatment Room | X1 | XRY001 | Room In Use | 1 |
| Dental Adults | 4 | DNA060 | Treatment Room | X1 | XRY001 | Room In Use | 1 |

Note: Items indicated with grey background are Mace proposals

UCLH Phase 5

Illuminated Room Sign Schedule - Type X3 Luminaire

| Dept | Floor | Room Number | Room Name | Arup Reference | C-Sheet Type | Legend | C-Sheet Qty |
|----------------|-------|-------------|-------------------------|----------------|--------------|----------------|-------------|
| Dental Adults | 4 | DNA063 | Treatment Room | X1 | XRY001 | Room In Use | 1 |
| Dental Adults | 4 | DNA068 | Treatment Room | X1 | XRY001 | Room In Use | 1 |
| C/E-H&B Adults | 5 | CEA023 | Treatment Room | X1 | XRY001 | Room In Use | 1 |
| C/E-H&B Adults | 5 | CEA024 | Consult Exam Room | X1 | XRY001 | Room In Use | 1 |
| C/E-H&B Adults | 5 | CEA025 | Consult Exam Room | X1 | XRY001 | Room In Use | 1 |
| C/E-H&B Adults | 5 | CEA026 | Consult Exam Room | X1 | XRY001 | Room In Use | 1 |
| C/E-H&B Adults | 5 | CEA034 | Consult Exam Room | X1 | XRY001 | Room In Use | 1 |
| C/E-H&B Adults | 5 | CEA035 | Consult Exam Room | X1 | XRY001 | Room In Use | 1 |
| C/E-H&B Adults | 5 | CEA036 | Consult Exam Room | X1 | XRY001 | Room In Use | 1 |
| C/E-H&B Adults | 5 | CEA037 | Consult Exam Room | X1 | XRY001 | Room In Use | 1 |
| C/E-H&B Adults | 5 | CEA038 | Sound Proof Room 01 | X1 | XRY001 | Room In Use | 1 |
| C/E-H&B Adults | 5 | CEA039 | Sound Proof Room 02 | X1 | XRY001 | Room In Use | 1 |
| C/E-H&B Adults | 5 | CEA040 | Consult Exam Room | X1 | XRY001 | Room In Use | 1 |
| C/E-H&B Adults | 5 | CEA041 | SPR - Crescent of sound | X1 | XRY001 | Room In Use | 1 |
| C/E-H&B Adults | 5 | CEA042 | Sound Proof Room 03 | X1 | XRY001 | Room In Use | 1 |
| C/E-H&B Adults | 5 | CEA043 | Consult Exam Room | X1 | XRY001 | Room In Use | 1 |
| C/E-H&B Adults | 5 | CEA044 | Consult Exam Room | X1 | XRY001 | Room In Use | 1 |
| C/E-H&B Adults | 5 | CEA045 | Consult Exam Room | X1 | XRY001 | Room In Use | 1 |
| C/E-H&B Adults | 5 | CEA046 | Rotating chair | X1 | XRY001 | Room In Use | 1 |
| C/E-H&B Adults | 5 | CEA047 | Equitest | X1 | XRY001 | Room In Use | 1 |
| Procedures | B1 | PRC004 | Single Recovery | X1 | XRY001 | Room In Use | 1 |
| Procedures | B1 | PRC005 | Procedures Room (ENT) | X1 | XRY001 | Room In Use | 1 |
| Procedures | B1 | PRC007 | Procedures Room (ENT) | X1 | XRY001 | Room In Use | 1 |
| Procedures | B1 | PRC008 | Procedures Room | X1 | XRY001 | Room In Use | 1 |
| Procedures | B1 | PRC009 | Procedures Room | X1 | XRY001 | Room In Use | 1 |
| Procedures | B1 | PRC010 | Procedures Room | X1 | XRY001 | Room In Use | 1 |
| Procedures | B1 | PRC011 | Procedures Room | X1 | XRY001 | Room In Use | 1 |
| Procedures | B1 | PRC012 | Procedures Room | X1 | XRY001 | Room In Use | 1 |
| Procedures | B1 | PRC014 | Procedures Room | X1 | XRY001 | Room In Use | 1 |
| Procedures | B1 | PRC015 | Procedures Room | X1 | XRY001 | Room In Use | 1 |
| Procedures | B1 | PRC016 | Procedures Room | X1 | XRY001 | Room In Use | 1 |
| C/E-H&B Adults | B2 | CEA001 | Consult Exam Room | X1 | XRY001 | Room In Use | 1 |
| C/E-H&B Adults | B2 | CEA002 | Consult Exam Room | X1 | XRY001 | Room In Use | 1 |
| C/E-H&B Adults | B2 | CEA003 | Consult Exam Room | X1 | XRY001 | Room In Use | 1 |
| C/E-H&B Adults | B2 | CEA004 | Consult Exam Room | X1 | XRY001 | Room In Use | 1 |
| C/E-H&B Adults | B2 | CEA005 | Consult Exam Room | X1 | XRY001 | Room In Use | 1 |
| C/E-H&B Adults | B2 | CEA006 | Consult Exam Room | X1 | XRY001 | Room In Use | 1 |
| C/E-H&B Adults | B2 | CEA007 | Consult Exam Room | X1 | XRY001 | Room In Use | 1 |
| C/E-H&B Adults | B2 | CEA008 | Consult Exam Room | X1 | XRY001 | Room In Use | 1 |
| Imaging | B2 | IMG001 | MRI | (new) | XRY004 | Magnetic field | 1 |
| Imaging | B2 | IMG007 | Cone CT Prone | X3 | XRY003 | X-Ray In Use | 1 |
| Imaging | B2 | IMG008 | Ultrasound Room | X1 | XRY001 | Room In Use | 1 |
| Imaging | B2 | IMG009 | Cone CT Sitting | X3 | XRY003 | X-Ray In Use | 1 |
| Imaging | B2 | IMG019 | Ultrasound Room | X1 | XRY001 | Room In Use | 1 |

Note: Items indicated with grey background are Mace proposals

2000 | HOSPITAL SIGNAGE

Arup Type X3,
C-Sheet Type
XRY003

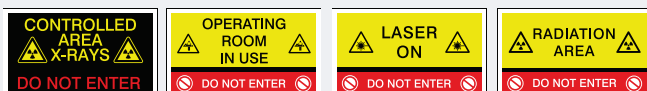

2874

Twin message (landscape)

| | | |
|---------|--------------------|---|
| 2874SL | Dimensions: | 326 x 194 x 73mm |
| | LED's: | 6 x Luxeon LED |
| 2874SLL | Sections: | Twin |
| | | As 2874SL but with side lights |
| 2874FL | Dimensions: | 346 x 216 x 8mm. Back Box: 324 x 190 x 60mm |
| | LED's: | 6 x Luxeon LED |
| | Sections: | Twin |



2879

Twin message (portrait)

| | | |
|--------|--------------------|---|
| 2879SL | Dimensions: | 180 x 240 x 60mm |
| | LED's: | 2 x Luxeon LED |
| 2879FL | Sections: | Twin |
| | | 270 x 200 x 7mm. Back Box: 236 x 180 x 64mm |
| | LED's: | 2 x Luxeon LED |
| | Sections: | Twin |



2940

Three message

| | | |
|--------|--------------------|---|
| 2940SL | Dimensions: | 326 x 254 x 73mm |
| | LED's: | 9 x Luxeon LED |
| 2940FL | Sections: | 3 |
| | | 345 x 276 x 8mm. Back box: 326 x 250 x 60mm |
| | LED's: | 9 x Luxeon LED |
| | Sections: | 3 |

HOSPITAL SIGNAGE | 2000 | 2874

| | |
|----------------------|------------------|
| Standard Dimensions | Product specific |
| Other Dimensions | None |
| Double sided Legends | N/A |
| Other variants | eg Custom text* |

Arup Type X3 &
C-Sheet Type
XRY003 Legend

*Contact our technical office for part Numbers



| | | | |
|---|---|---|---|
| <div>CONTROLLED AREA X-RAYS</div> <div>NO ENTRY</div> <div>34ACR401</div> | <div>LASER ON DO NOT ENTER</div> <div>34ACR405</div> | <div>RADIATION CONTROLLED AREA</div> <div>NO ENTRY</div> <div>34ACR409</div> | <div>X-RAY CONTROLLED AREA</div> <div>NO ENTRY</div> <div>34ACR413</div> |
| <div>CONTROLLED AREA LASER</div> <div>NO ENTRY</div> <div>34ACR402</div> | <div>ROOM IN USE DO NOT ENTER</div> <div>34ACR406</div> | <div>CONTROLLED AREA</div> <div>X-RAYS ON</div> <div>34ACR410</div> | <div>THEATRE IN USE</div> <div>NO ENTRY</div> <div>34ACR414</div> |
| <div>CONTROLLED AREA LASER</div> <div>DO NOT ENTER</div> <div>34ACR403</div> | <div>ROOM IN USE X-RAYS ON</div> <div>34ACR407</div> | <div>CONTROLLED AREA X-RAYS</div> <div>DO NOT ENTER</div> <div>34ACR411</div> | <div>THEATRE IN USE</div> <div>DO NOT ENTER</div> <div>34ACR415</div> |
| <div>CONTROLLED AREA X-RAYS</div> <div>DO NOT ENTER</div> <div>34ACR404</div> | <div>X-RAY IN USE</div> <div>34ACR408</div> | <div>CONTROLLED AREA LASER</div> <div>DO NOT ENTER</div> <div>34ACR412</div> | <div>WARNING MAGNETIC FIELD</div> <div>DO NOT ENTER</div> <div>34ACR416</div> |

Type X4 Luminaire

UCLH Phase 5

Illuminated Room Sign Schedule - New Type T4 Luminaire

| Dept | Floor | Room Number | Room Name | Arup Reference | C-Sheet Type | Legend | C-Sheet Qty |
|--------------------|-------|-------------|---------------------------------|----------------|--------------|--------------|-------------|
| C/E Group Room | 0 | CEG001 | Group Room 01 | X1 | XRY001 | Room In Use | 1 |
| C/E Group Room | 0 | CEG002 | Group Room 02 | X1 | XRY001 | Room In Use | 1 |
| C/E-H&B Adults | 1 | CEA009 | Treatment Room | X1 | XRY001 | Room In Use | 1 |
| C/E-H&B Adults | 1 | CEA010 | Consult Exam Room | X1 | XRY001 | Room In Use | 1 |
| C/E-H&B Adults | 1 | CEA011 | Consult Exam Room | X1 | XRY001 | Room In Use | 1 |
| C/E-H&B Adults | 1 | CEA012 | Consult Exam Room | X1 | XRY001 | Room In Use | 1 |
| C/E-H&B Adults | 1 | CEA013 | Consult Exam Room | X1 | XRY001 | Room In Use | 1 |
| C/E-H&B Adults | 1 | CEA014 | Consult Exam Room | X1 | XRY001 | Room In Use | 1 |
| C/E-H&B Adults | 1 | CEA015 | Consult Exam Room | X1 | XRY001 | Room In Use | 1 |
| C/E-H&B Adults | 1 | CEA016 | Consult Exam Room | X1 | XRY001 | Room In Use | 1 |
| C/E-H&B Adults | 1 | CEA017 | Consult Exam Room | X1 | XRY001 | Room In Use | 1 |
| C/E-H&B Adults | 1 | CEA018 | Consult Exam Room | X1 | XRY001 | Room In Use | 1 |
| C/E-H&B Adults | 1 | CEA019 | Adult Sound Proof Room - SPR 02 | X1 | XRY001 | Room In Use | 1 |
| C/E-H&B Adults | 1 | CEA020 | Adult Sound Proof Room - SPR 04 | X1 | XRY001 | Room In Use | 1 |
| C/E-H&B Adults | 1 | CEA021 | Adult Sound Proof Room - SPR 03 | X1 | XRY001 | Room In Use | 1 |
| C/E-H&B Adults | 1 | CEA022 | Adult Sound Proof Room - SPR 01 | X1 | XRY001 | Room In Use | 1 |
| Dental Adults | 1 | DNA001 | Consult Exam Room | X1 | XRY001 | Room In Use | 1 |
| Dental Adults | 1 | DNA002 | Consult Exam Room | X1 | XRY001 | Room In Use | 1 |
| Dental Adults | 1 | DNA003 | Consult Exam Room | X1 | XRY001 | Room In Use | 1 |
| Dental Adults | 1 | DNA004 | Consult Exam Room | X1 | XRY001 | Room In Use | 1 |
| Dental Adults | 1 | DNA010 | Consult Exam Room | X1 | XRY001 | Room In Use | 1 |
| Dental Adults | 1 | DNA011 | Consult Exam Room | X1 | XRY001 | Room In Use | 1 |
| Imaging | 1 | IMG012 | Combined X-Ray | X2 | XRY002 | X-Ray In Use | 1 |
| Imaging | 1 | IMG013 | Intra Oral | X2 | XRY002 | X-Ray In Use | 1 |
| Imaging | 1 | IMG014 | OPG | X2 | XRY002 | X-Ray In Use | 1 |
| Imaging | 1 | IMG016 | Combined X-Ray | X2 | XRY002 | X-Ray In Use | 1 |
| Imaging | 1 | IMG017 | Intra Oral | X2 | XRY002 | X-Ray In Use | 1 |
| Imaging | 1 | IMG018 | OPG | X2 | XRY002 | X-Ray In Use | 1 |
| C/E-H&B | 2 | CEP001 | Paediatric Treatment Room | X1 | XRY001 | Room In Use | 1 |
| C/E-H&B | 2 | CEP002 | Paediatric Consult Exam (AVM) | X1 | XRY001 | Room In Use | 1 |
| C/E-H&B | 2 | CEP003 | Paediatric Consult Exam | X1 | XRY001 | Room In Use | 1 |
| C/E-H&B | 2 | CEP004 | Paediatric Consult Exam | X1 | XRY001 | Room In Use | 1 |
| C/E-H&B | 2 | CEP005 | Paediatric Consult Exam Room | X1 | XRY001 | Room In Use | 1 |
| C/E-H&B | 2 | CEP006 | Paediatric Consult Exam | X1 | XRY001 | Room In Use | 1 |
| C/E-H&B | 2 | CEP007 | Paediatric Consult Exam Room | X1 | XRY001 | Room In Use | 1 |
| C/E-H&B | 2 | CEP008 | Paediatric Consult Exam Room | X1 | XRY001 | Room In Use | 1 |
| C/E-H&B | 2 | CEP010 | Paediatric Sound Proof Room 01 | X1 | XRY001 | Room In Use | 1 |
| C/E-H&B | 2 | CEP011 | Paediatric Consult Exam Room | X1 | XRY001 | Room In Use | 1 |
| C/E-H&B | 2 | CEP012 | Paediatric Sound Proof Room 02 | X1 | XRY001 | Room In Use | 1 |
| C/E-H&B | 2 | CEP013 | Paediatric Sound Proof Room 03 | X1 | XRY001 | Room In Use | 1 |
| C/E-H&B | 2 | CEP014 | Paediatric Sound Proof Room 04 | X1 | XRY001 | Room In Use | 1 |
| C/E-H&B | 2 | CEP015 | Paediatric Sound Proof Room 05 | X1 | XRY001 | Room In Use | 1 |
| C/E-H&B | 2 | CEP016 | Paediatric ABR 02 | X1 | XRY001 | Room In Use | 1 |
| C/E-H&B | 2 | CEP017 | Paediatric ABR 01 | X1 | XRY001 | Room In Use | 1 |
| C/E-H&B | 2 | CEP018 | Paediatric ABR 01 | X1 | XRY001 | Room In Use | 1 |
| C/E-H&B | 2 | CEP019 | Paediatric ABR 01 | X1 | XRY001 | Room In Use | 1 |
| C/E-H&B | 2 | CEP020 | Paediatric Consult Exam Room | X1 | XRY001 | Room In Use | 1 |
| Dental Paediatrics | 2 | DNP010 | Paediatric Treatment Room | X1 | XRY001 | Room In Use | 1 |
| Dental Paediatrics | 2 | DNP011 | Paediatric Treatment Room | X1 | XRY001 | Room In Use | 1 |
| Dental Adults | 3 | DNA044 | Treatment Room (3rd floor) | X1 | XRY001 | Room In Use | 1 |
| TBA | 3 | SHA144 | Medical Illustration | X1 | XRY001 | Room In Use | 1 |
| Dental Adults | 4 | DNA070 | Treatment Room (Was DNA044) | X1 | XRY001 | Room In Use | 1 |
| Dental Adults | 4 | DNA045 | Treatment Room | X1 | XRY001 | Room In Use | 1 |
| Dental Adults | 4 | DNA046 | Treatment Room | X1 | XRY001 | Room In Use | 1 |
| Dental Adults | 4 | DNA047 | Treatment Room | X1 | XRY001 | Room In Use | 1 |
| Dental Adults | 4 | DNA048 | Treatment Room | X1 | XRY001 | Room In Use | 1 |
| Dental Adults | 4 | DNA049 | Treatment Room | X1 | XRY001 | Room In Use | 1 |
| Dental Adults | 4 | DNA052 | Treatment Room | X1 | XRY001 | Room In Use | 1 |
| Dental Adults | 4 | DNA055 | Treatment Room | X1 | XRY001 | Room In Use | 1 |
| Dental Adults | 4 | DNA060 | Treatment Room | X1 | XRY001 | Room In Use | 1 |

Note: Items indicated with grey background are Mace proposals

UCLH Phase 5

Illuminated Room Sign Schedule - New Type T4 Luminaire

| Dept | Floor | Room Number | Room Name | Arup Reference | C-Sheet Type | Legend | C-Sheet Qty |
|----------------|-------|-------------|-------------------------|----------------|--------------|----------------|-------------|
| Dental Adults | 4 | DNA063 | Treatment Room | X1 | XRY001 | Room In Use | 1 |
| Dental Adults | 4 | DNA068 | Treatment Room | X1 | XRY001 | Room In Use | 1 |
| C/E-H&B Adults | 5 | CEA023 | Treatment Room | X1 | XRY001 | Room In Use | 1 |
| C/E-H&B Adults | 5 | CEA024 | Consult Exam Room | X1 | XRY001 | Room In Use | 1 |
| C/E-H&B Adults | 5 | CEA025 | Consult Exam Room | X1 | XRY001 | Room In Use | 1 |
| C/E-H&B Adults | 5 | CEA026 | Consult Exam Room | X1 | XRY001 | Room In Use | 1 |
| C/E-H&B Adults | 5 | CEA034 | Consult Exam Room | X1 | XRY001 | Room In Use | 1 |
| C/E-H&B Adults | 5 | CEA035 | Consult Exam Room | X1 | XRY001 | Room In Use | 1 |
| C/E-H&B Adults | 5 | CEA036 | Consult Exam Room | X1 | XRY001 | Room In Use | 1 |
| C/E-H&B Adults | 5 | CEA037 | Consult Exam Room | X1 | XRY001 | Room In Use | 1 |
| C/E-H&B Adults | 5 | CEA038 | Sound Proof Room 01 | X1 | XRY001 | Room In Use | 1 |
| C/E-H&B Adults | 5 | CEA039 | Sound Proof Room 02 | X1 | XRY001 | Room In Use | 1 |
| C/E-H&B Adults | 5 | CEA040 | Consult Exam Room | X1 | XRY001 | Room In Use | 1 |
| C/E-H&B Adults | 5 | CEA041 | SPR - Crescent of sound | X1 | XRY001 | Room In Use | 1 |
| C/E-H&B Adults | 5 | CEA042 | Sound Proof Room 03 | X1 | XRY001 | Room In Use | 1 |
| C/E-H&B Adults | 5 | CEA043 | Consult Exam Room | X1 | XRY001 | Room In Use | 1 |
| C/E-H&B Adults | 5 | CEA044 | Consult Exam Room | X1 | XRY001 | Room In Use | 1 |
| C/E-H&B Adults | 5 | CEA045 | Consult Exam Room | X1 | XRY001 | Room In Use | 1 |
| C/E-H&B Adults | 5 | CEA046 | Rotating chair | X1 | XRY001 | Room In Use | 1 |
| C/E-H&B Adults | 5 | CEA047 | Equitest | X1 | XRY001 | Room In Use | 1 |
| Procedures | B1 | PRC004 | Single Recovery | X1 | XRY001 | Room In Use | 1 |
| Procedures | B1 | PRC005 | Procedures Room (ENT) | X1 | XRY001 | Room In Use | 1 |
| Procedures | B1 | PRC007 | Procedures Room (ENT) | X1 | XRY001 | Room In Use | 1 |
| Procedures | B1 | PRC008 | Procedures Room | X1 | XRY001 | Room In Use | 1 |
| Procedures | B1 | PRC009 | Procedures Room | X1 | XRY001 | Room In Use | 1 |
| Procedures | B1 | PRC010 | Procedures Room | X1 | XRY001 | Room In Use | 1 |
| Procedures | B1 | PRC011 | Procedures Room | X1 | XRY001 | Room In Use | 1 |
| Procedures | B1 | PRC012 | Procedures Room | X1 | XRY001 | Room In Use | 1 |
| Procedures | B1 | PRC014 | Procedures Room | X1 | XRY001 | Room In Use | 1 |
| Procedures | B1 | PRC015 | Procedures Room | X1 | XRY001 | Room In Use | 1 |
| Procedures | B1 | PRC016 | Procedures Room | X1 | XRY001 | Room In Use | 1 |
| C/E-H&B Adults | B2 | CEA001 | Consult Exam Room | X1 | XRY001 | Room In Use | 1 |
| C/E-H&B Adults | B2 | CEA002 | Consult Exam Room | X1 | XRY001 | Room In Use | 1 |
| C/E-H&B Adults | B2 | CEA003 | Consult Exam Room | X1 | XRY001 | Room In Use | 1 |
| C/E-H&B Adults | B2 | CEA004 | Consult Exam Room | X1 | XRY001 | Room In Use | 1 |
| C/E-H&B Adults | B2 | CEA005 | Consult Exam Room | X1 | XRY001 | Room In Use | 1 |
| C/E-H&B Adults | B2 | CEA006 | Consult Exam Room | X1 | XRY001 | Room In Use | 1 |
| C/E-H&B Adults | B2 | CEA007 | Consult Exam Room | X1 | XRY001 | Room In Use | 1 |
| C/E-H&B Adults | B2 | CEA008 | Consult Exam Room | X1 | XRY001 | Room In Use | 1 |
| Imaging | B2 | IMG001 | MRI | (New 'X4') | XRY004 | Magnetic field | 1 |
| Imaging | B2 | IMG007 | Cone CT Prone | X3 | XRY003 | X-Ray In Use | 1 |
| Imaging | B2 | IMG008 | Ultrasound Room | X1 | XRY001 | Room In Use | 1 |
| Imaging | B2 | IMG009 | Cone CT Sitting | X3 | XRY003 | X-Ray In Use | 1 |
| Imaging | B2 | IMG019 | Ultrasound Room | X1 | XRY001 | Room In Use | 1 |

Note: Items indicated with grey background are Mace proposals

HOSPITAL SIGNAGE | ARCA MEDICAL

Proposed C-Sheet Type XRY004 Legend

| | |
|-----------------------------|---------------------|
| Standard Dimensions | 220mm x 130mm x 8mm |
| Other Dimensions | None |
| Double sided Legends | N/A |
| Other variants | Custom Image* |

*Contact our technical office for part Numbers

