

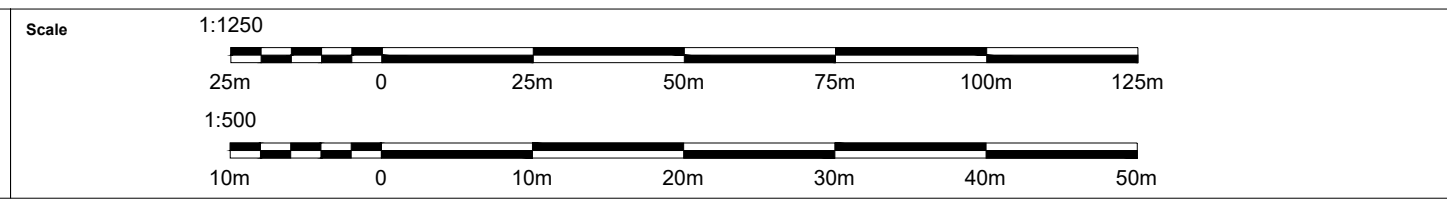

© Christopher Bowen
 This drawing and any design hereon is the copyright of the Consultants and must not be reproduced without their written consent. All drawings remain the property of the Consultants. Figured dimension only to be taken from this drawing. All dimensions to be checked on site. Consultants to be informed immediately of any discrepancies before work proceeds.



	Rev	Date	Detail	Client Ruairi Fitzpatrick
				Project Title 19, Solent Road, West Hampstead
				Title Site location
				Drawn by SF
	Date 03.01.18	Rev	Scale 1:500/1250	Drawing No. 1909.OS.01

BOWEN
 ARCHITECTS
 26 STORE STREET
 LONDON WC1E 7BT
 020 7625 5373 07831105360
 projects@bownearchitects.co.uk

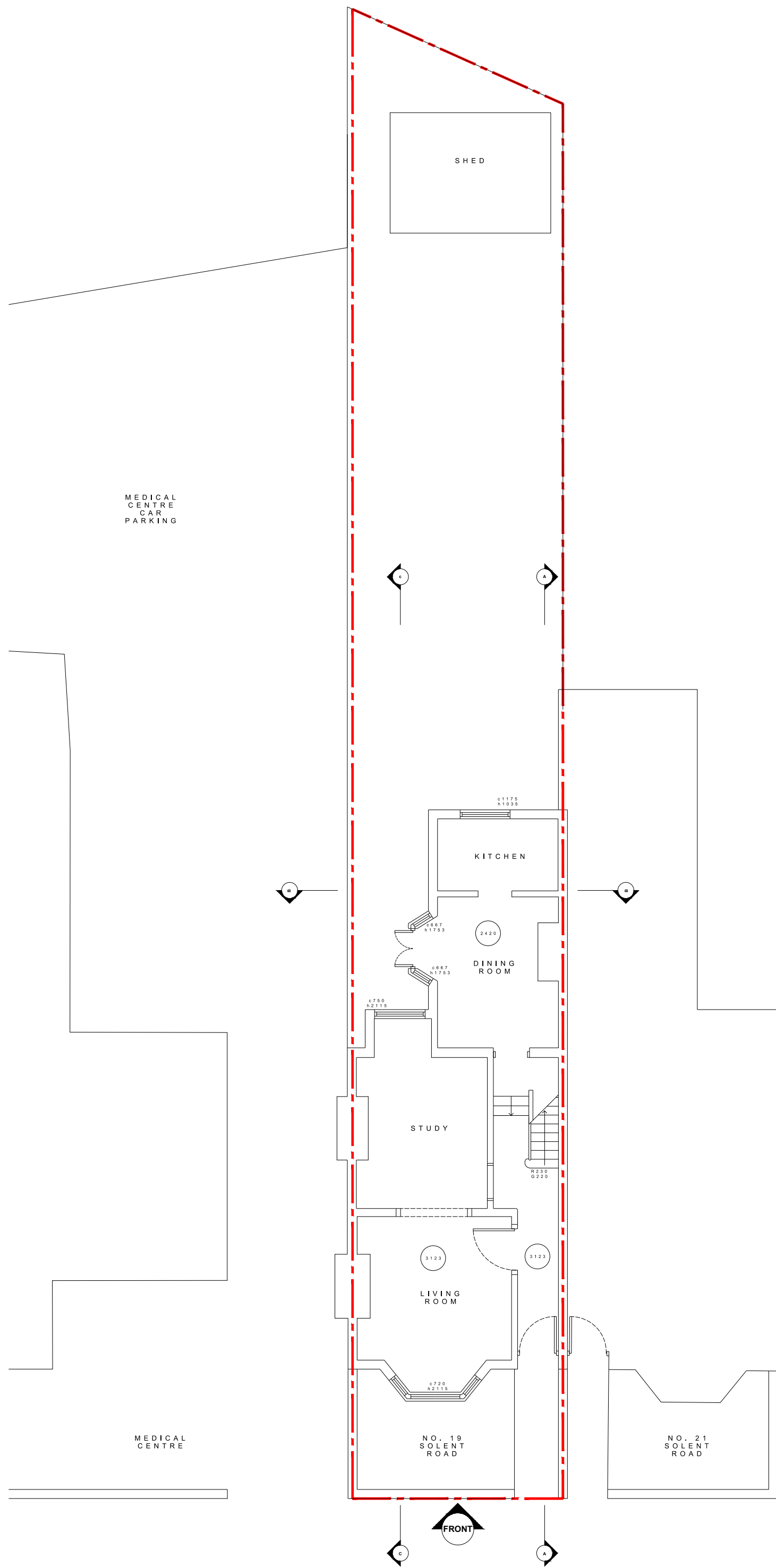

© Christopher Bowen
 This drawing and any design hereon is the copyright of the Consultants and must not be reproduced without their written consent. All drawings remain the property of the Consultants. Figured dimension only to be taken from this drawing. All dimensions to be checked on site. Consultants to be informed immediately of any discrepancies before work proceeds.

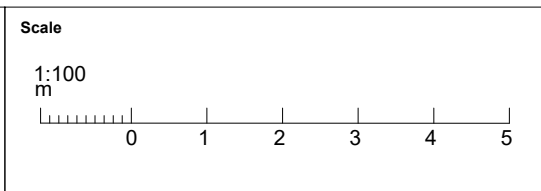

	Rev	Date	Detail

Client Ruairi Fitzpatrick		
Project Title 19, Solent Road, West Hampstead		
Title Existing ground floor plan		
Drawn by SF	Drawing No. 1909.EX.01	
Date 03.01.18	Rev	Scale 1:100

BOWEN
 ARCHITECTS
 26 STORE STREET
 LONDON WC1E 7BT
 020 7625 5373 07831105360
 projects@bowenarchitects.co.uk

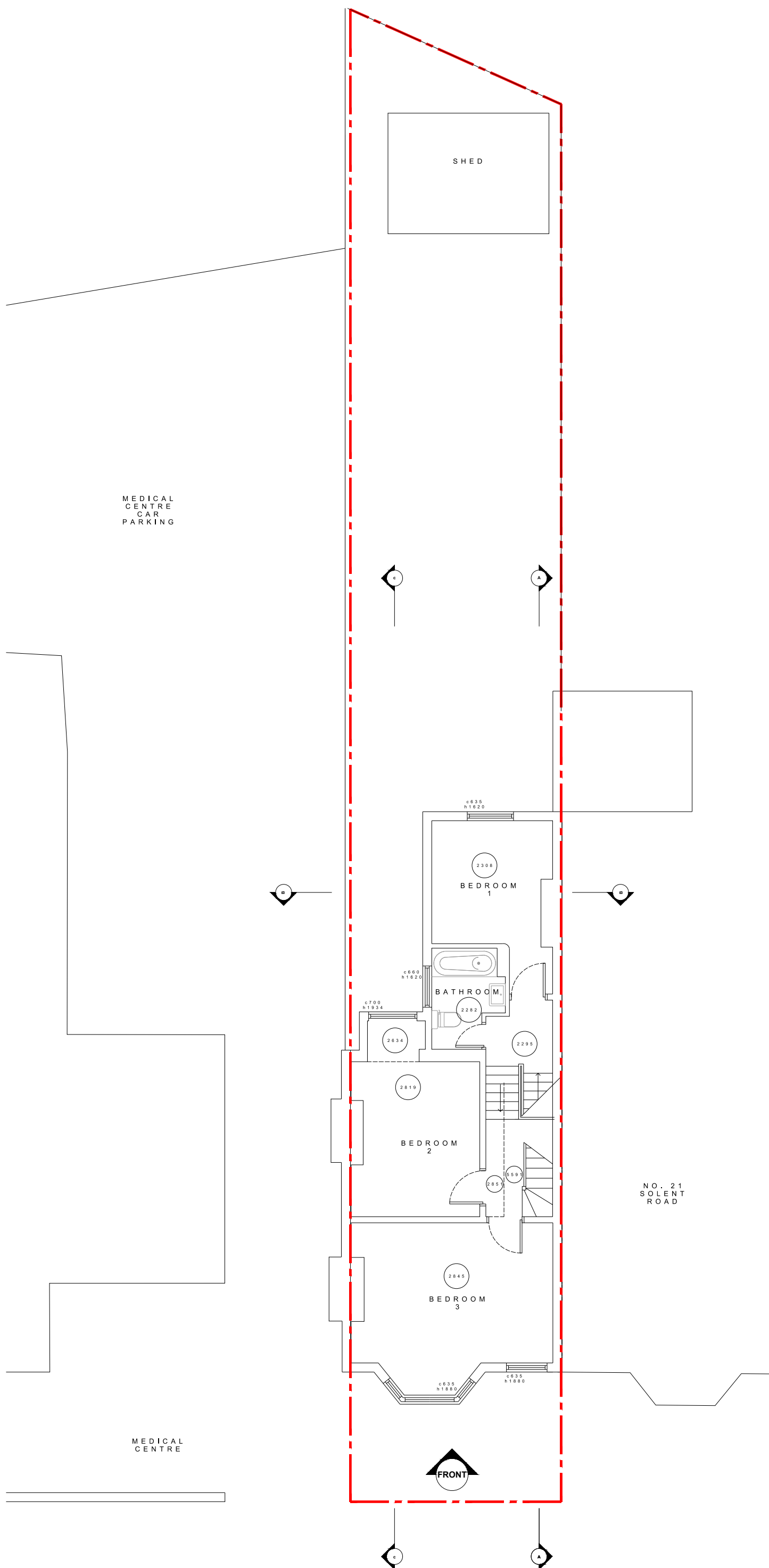

© Christopher Bowen
 This drawing and any design hereon is the copyright of the Consultants and must not be reproduced without their written consent. All drawings remain the property of the Consultants. Figured dimension only to be taken from this drawing. All dimensions to be checked on site. Consultants to be informed immediately of any discrepancies before work proceeds.

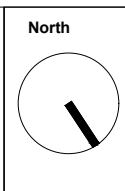

Rev	Date	Detail

Client Ruairi Fitzpatrick		
Project Title 19, Solent Road, West Hampstead		
Title Existing first floor plan		
Drawn by SF		Drawing No.
Date 03.01.18	Rev	Scale 1:100
		1909.EX.02

BOWEN
 ARCHITECTS
 26 STORE STREET
 LONDON WC1E 7BT
 020 7625 5373 07831105380
 projects@bowenarchitects.co.uk

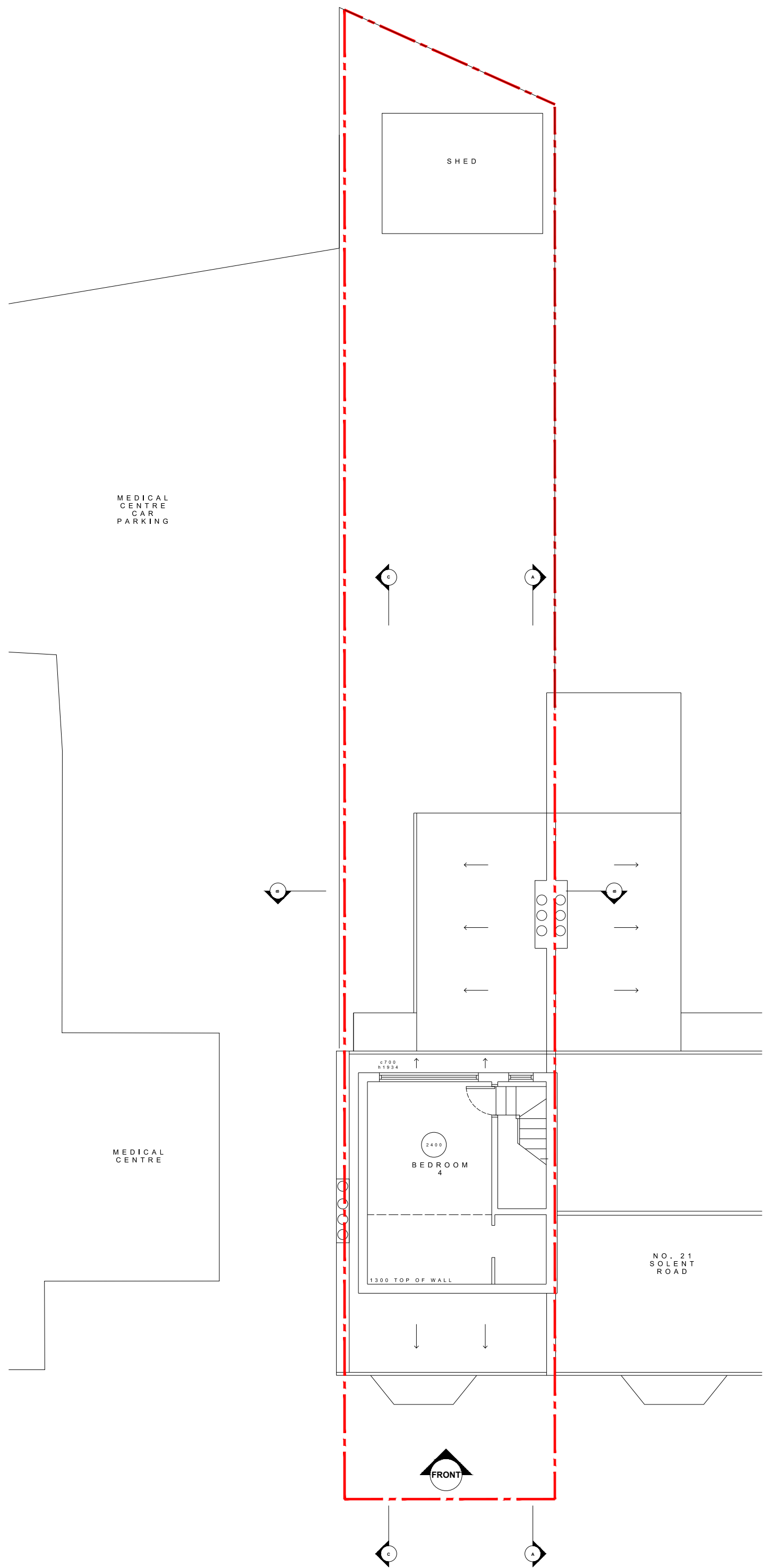

© Christopher Bowen
 This drawing and any design hereon is the copyright of the Consultants and must not be reproduced without their written consent. All drawings remain the property of the Consultants. Figured dimension only to be taken from this drawing. All dimensions to be checked on site. Consultants to be informed immediately of any discrepancies before work proceeds.

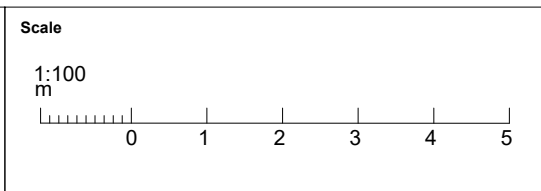

North	Rev	Date	Detail

Client Ruairi Fitzpatrick		
Project Title 19, Solent Road, West Hampstead		
Title Existing second floor plan		
Drawn by SF	Drawing No. 1909.EX.03	
Date 03.01.18	Rev	Scale 1:100

BOWEN
 ARCHITECTS
 26 STORE STREET
 LONDON WC1E 7BT
 020 7625 5373 07831 105380
 projects@bowenarchitects.co.uk

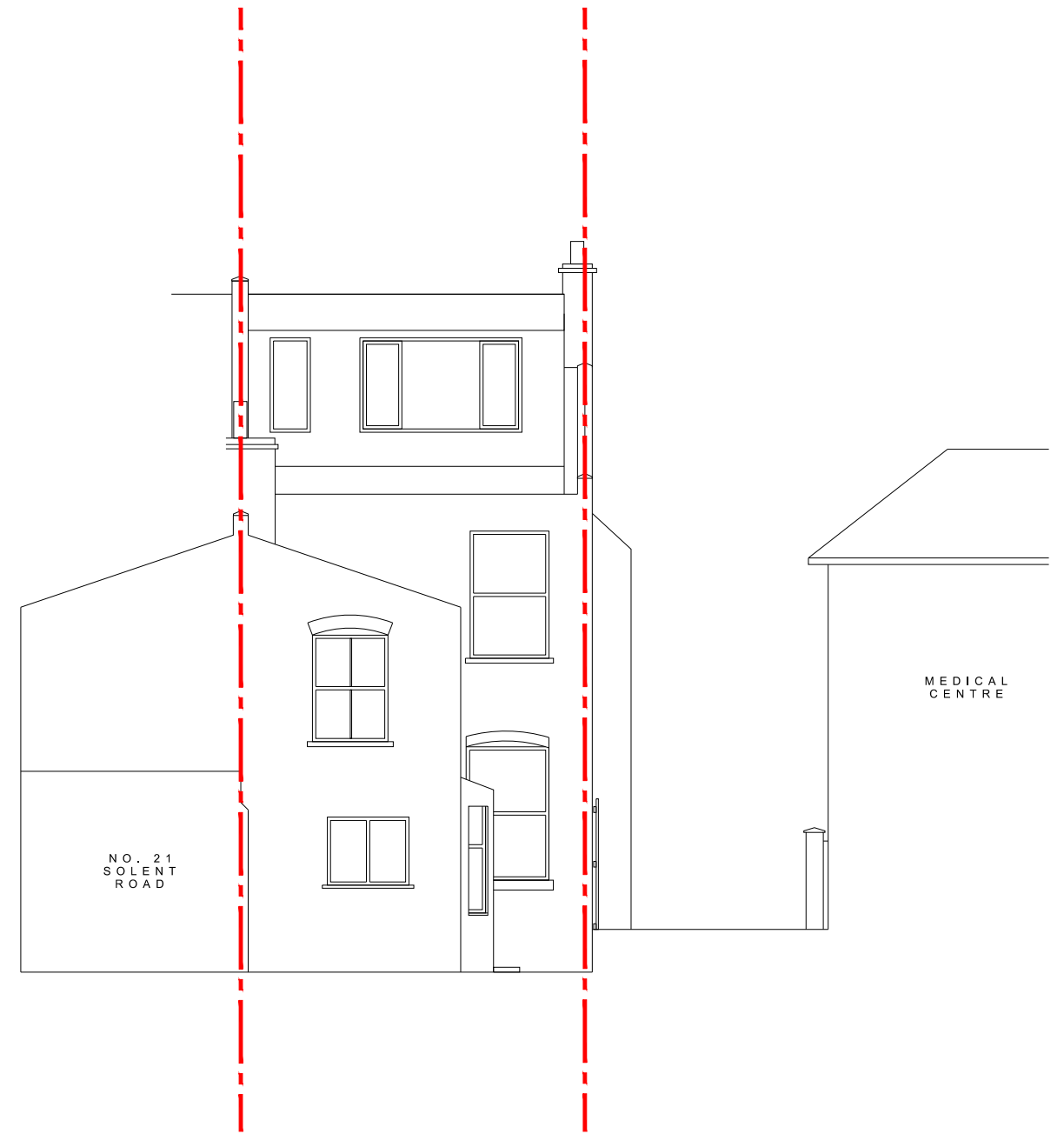
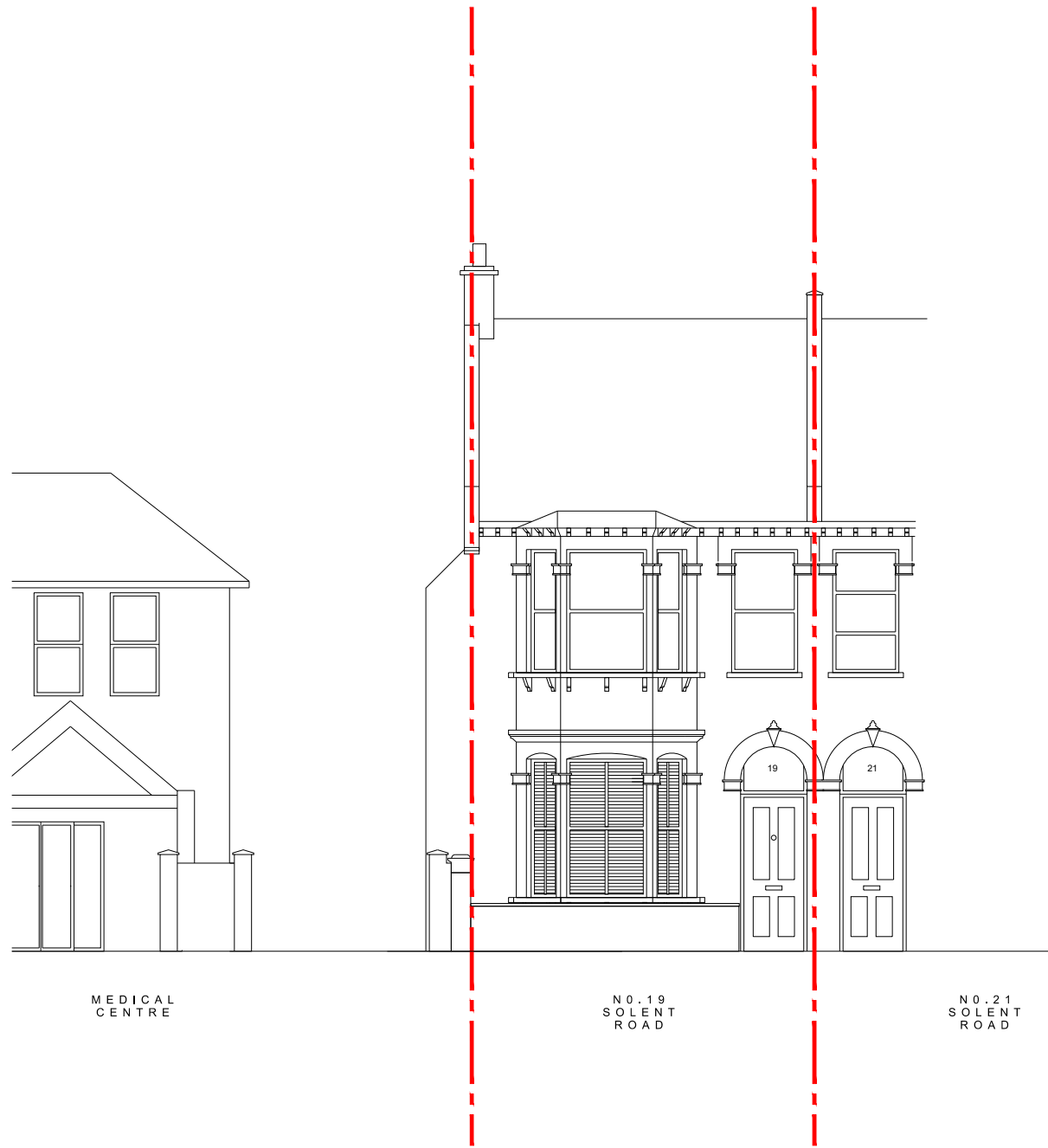

© Christopher Bowen
 This drawing and any design hereon is the copyright of the Consultants and must not be reproduced without their written consent. All drawings remain the property of the Consultants. Figured dimension only to be taken from this drawing. All dimensions to be checked on site. Consultants to be informed immediately of any discrepancies before work proceeds.

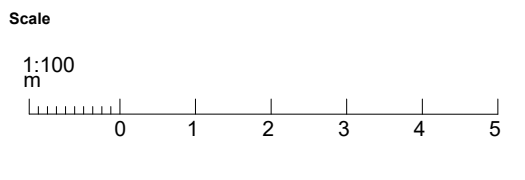

North 	Rev	Date	Detail	Client	Ruairi Fitzpatrick
				Project Title	19, Solent Road, West Hampstead
				Title	Existing north and south elevation
				Drawn by	SF
	Date	Rev	Scale	1:100	Drawing No.
	03.01.18				1909.EX.04

BOWEN
 ARCHITECTS
 26 STORE STREET
 LONDON WC1E 7BT
 020 7625 5373 07831105360
 projects@bowenarchitects.co.uk

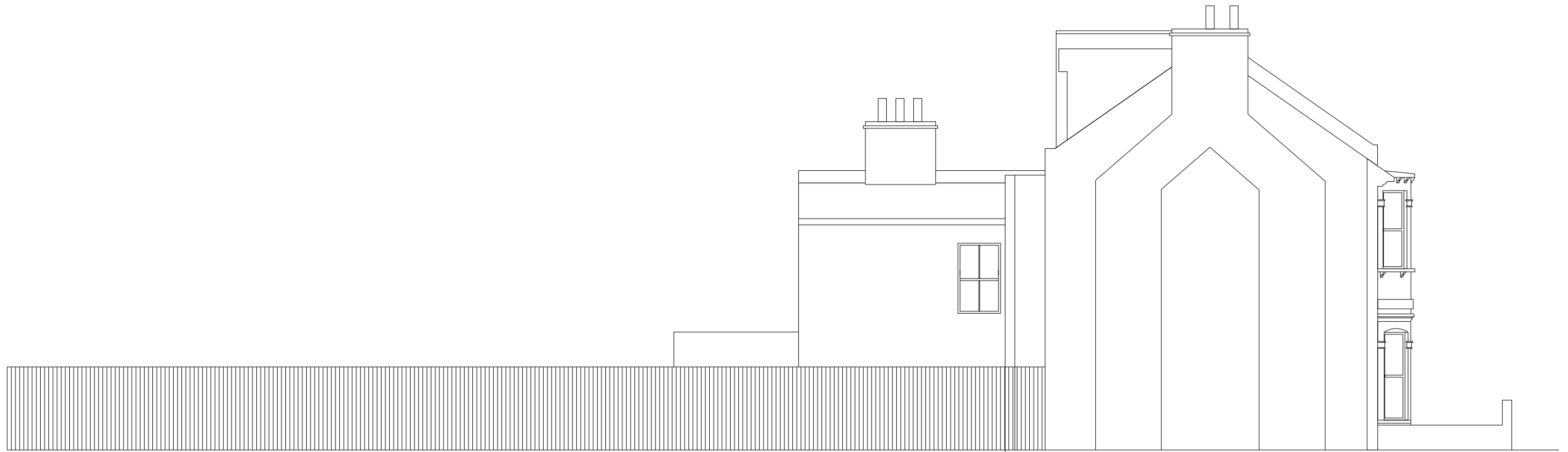
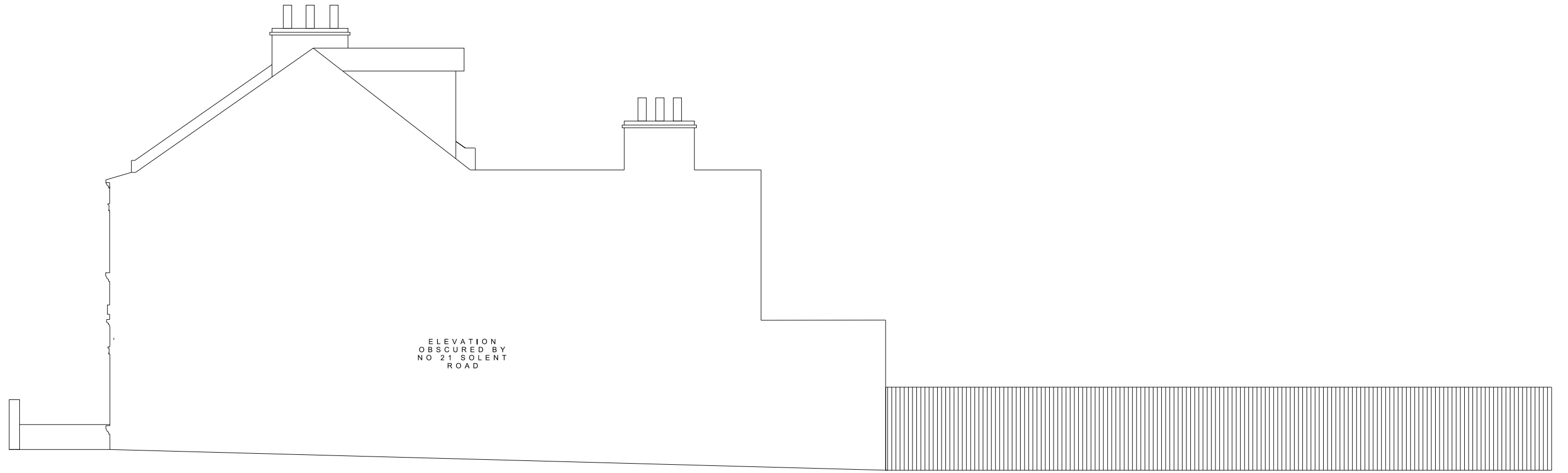

© Christopher Bowen
 This drawing and any design hereon is the copyright of the Consultants and must not be reproduced without their written consent. All drawings remain the property of the Consultants. Figured dimension only to be taken from this drawing. All dimensions to be checked on site. Consultants to be informed immediately of any discrepancies before work proceeds.

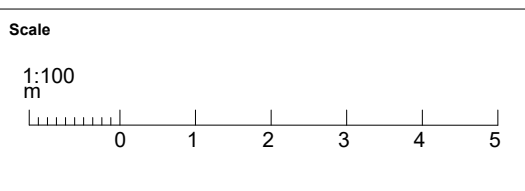

North	Rev	Date	Detail

Client Ruairi Fitzpatrick		Drawing No. 1909.EX.05
Project Title 19, Solent Road, West Hampstead		
Title Existing west elevation and section A-A		
Drawn by SF		
Date 03.01.18	Rev	Scale 1:100

BOWEN
 ARCHITECTS
 26 STORE STREET
 LONDON WC1E 7BT
 020 7625 5373 07831105360
 projects@bowenarchitects.co.uk

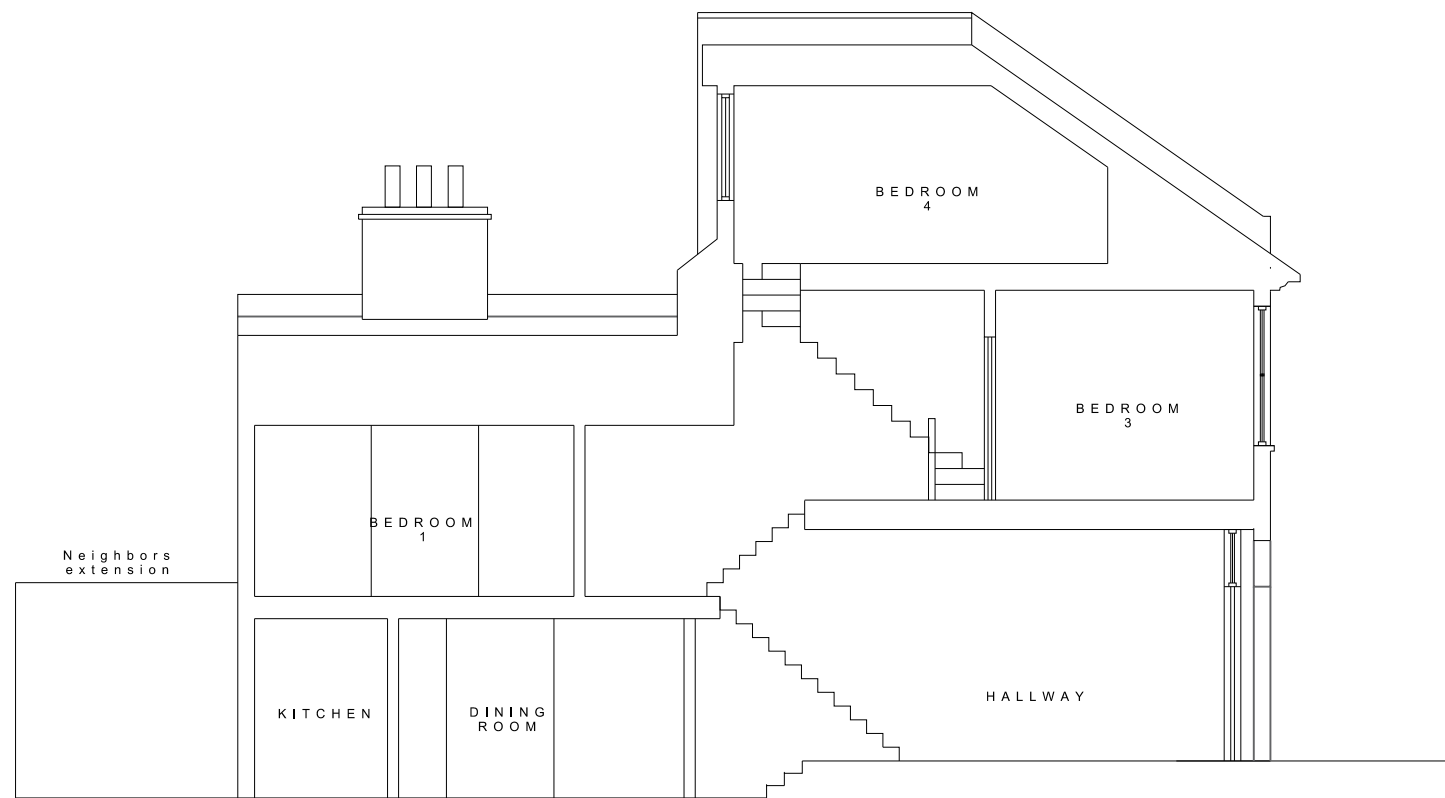

© Christopher Bowen
 This drawing and any design hereon is the copyright of the Consultants and must not be reproduced without their written consent. All drawings remain the property of the Consultants. Figured dimension only to be taken from this drawing. All dimensions to be checked on site. Consultants to be informed immediately of any discrepancies before work proceeds.

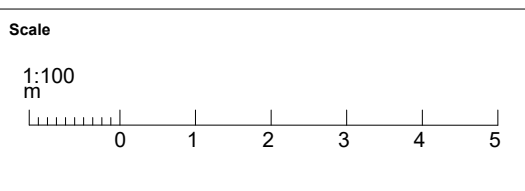

North 	Rev	Date	Detail	Client Ruairi Fitzpatrick
				Project Title 19, Solent Road, West Hampstead
				Title Existing section A-A
				Drawn by SF
				Date 03.01.18
				Rev
				Scale 1:100
				Drawing No. 1909.EX.06

BOWEN
 ARCHITECTS
 26 STORE STREET
 LONDON WC1E 7BT
 020 7625 5373 07831105360
 projects@bowenarchitects.co.uk

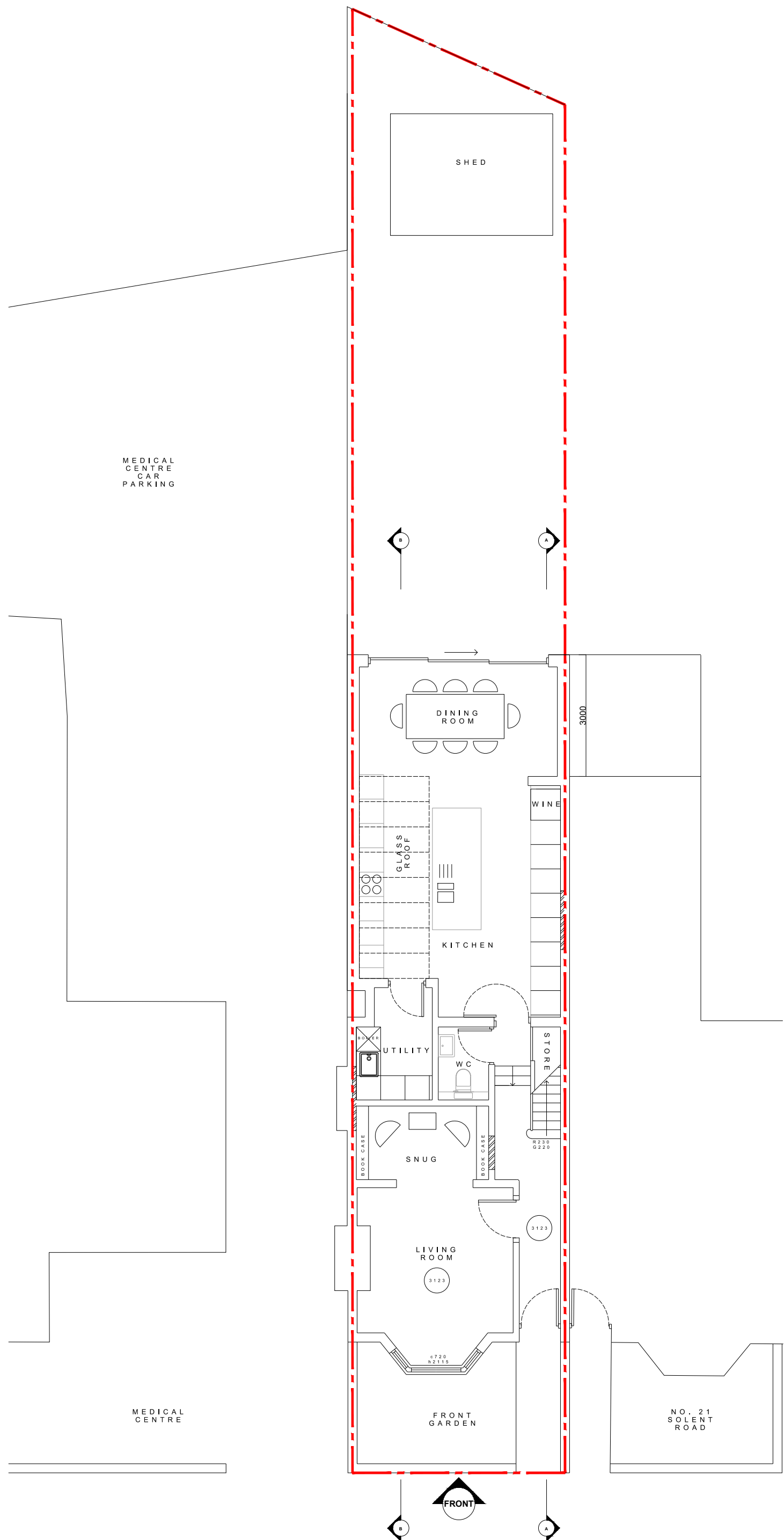

© Christopher Bowen
 This drawing and any design hereon is the copyright of the Consultants and must not be reproduced without their written consent. All drawings remain the property of the Consultants. Figured dimension only to be taken from this drawing. All dimensions to be checked on site. Consultants to be informed immediately of any discrepancies before work proceeds.

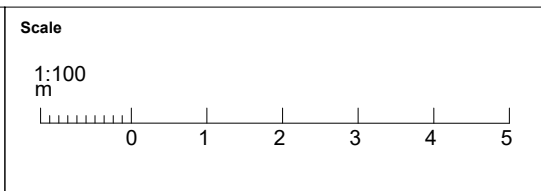

North	Rev	Date	Detail
	A	04.19	EXTENSION REDUCED BY 1m

Client Ruairi Fitzpatrick		
Project Title 19, Solent Road, West Hampstead		
Title Proposed ground floor plan 1		
Drawn by SF	Drawing No. 1909.PP.01	
Date 03.01.18	Rev A	Scale 1:100

BOWEN
 ARCHITECTS
 26 STORE STREET
 LONDON WC1E 7BT
 020 7625 5373 07831105360
 projects@bowenarchitects.co.uk

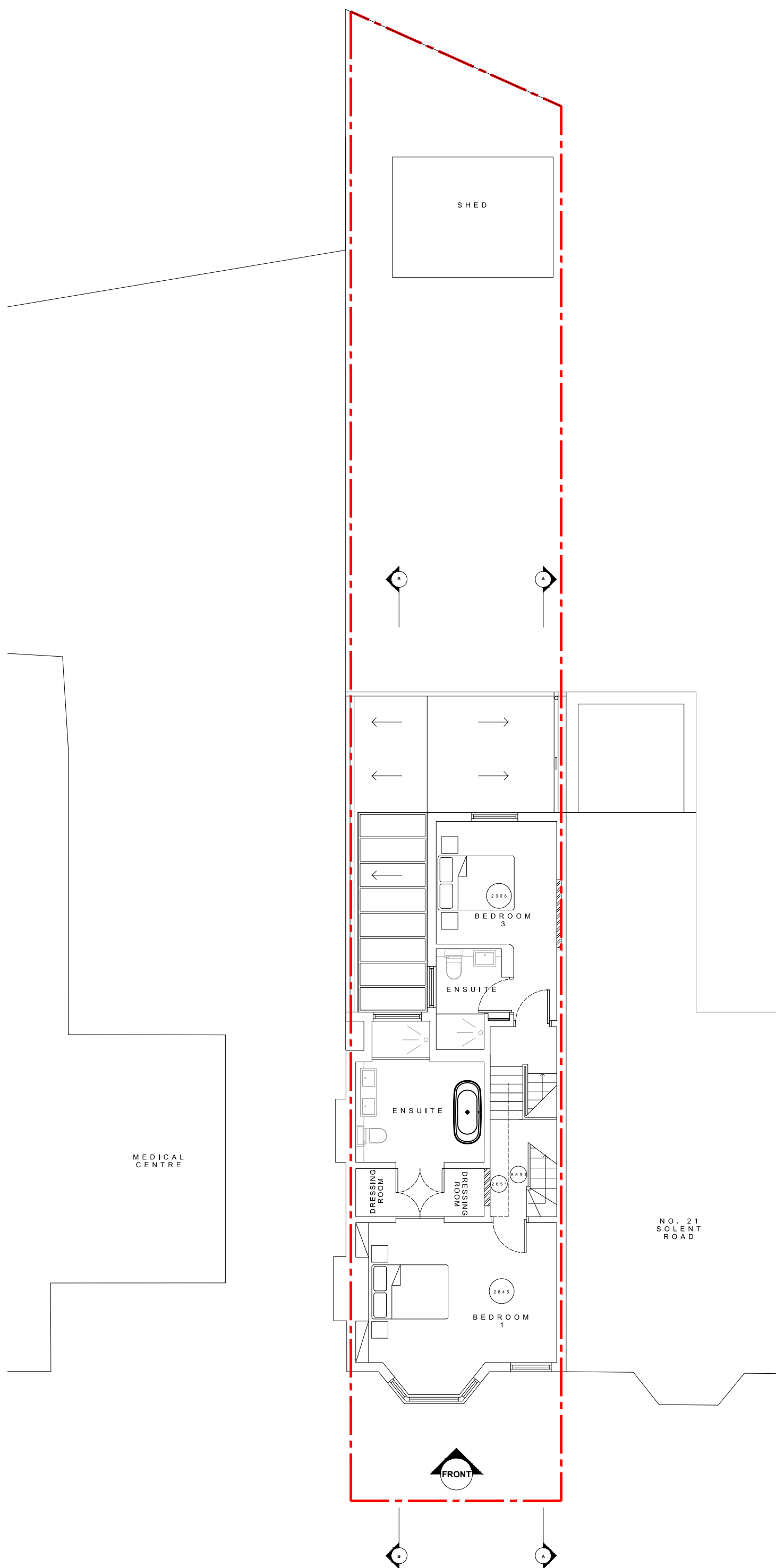

© Christopher Bowen
 This drawing and any design hereon is the copyright of the Consultants and must not be reproduced without their written consent. All drawings remain the property of the Consultants. Figured dimension only to be taken from this drawing. All dimensions to be checked on site. Consultants to be informed immediately of any discrepancies before work proceeds.

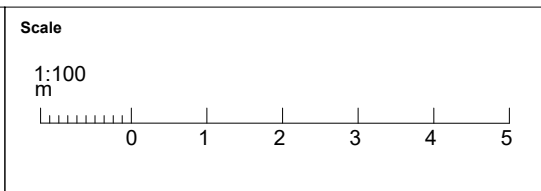

North	Rev	Date	Detail
	A	04.19	EXTENSION REDUCED BY 1m

Client Ruairi Fitzpatrick		
Project Title 19, Solent Road, West Hampstead		
Title Proposed first floor plan		
Drawn by SF	Drawing No. 1909.PP.02	
Date 03.01.18	Rev A	Scale 1:100

BOWEN
 ARCHITECTS
 26 STORE STREET
 LONDON WC1E 7BT
 020 7625 5373 07831 105380
 projects@bowenarchitects.co.uk

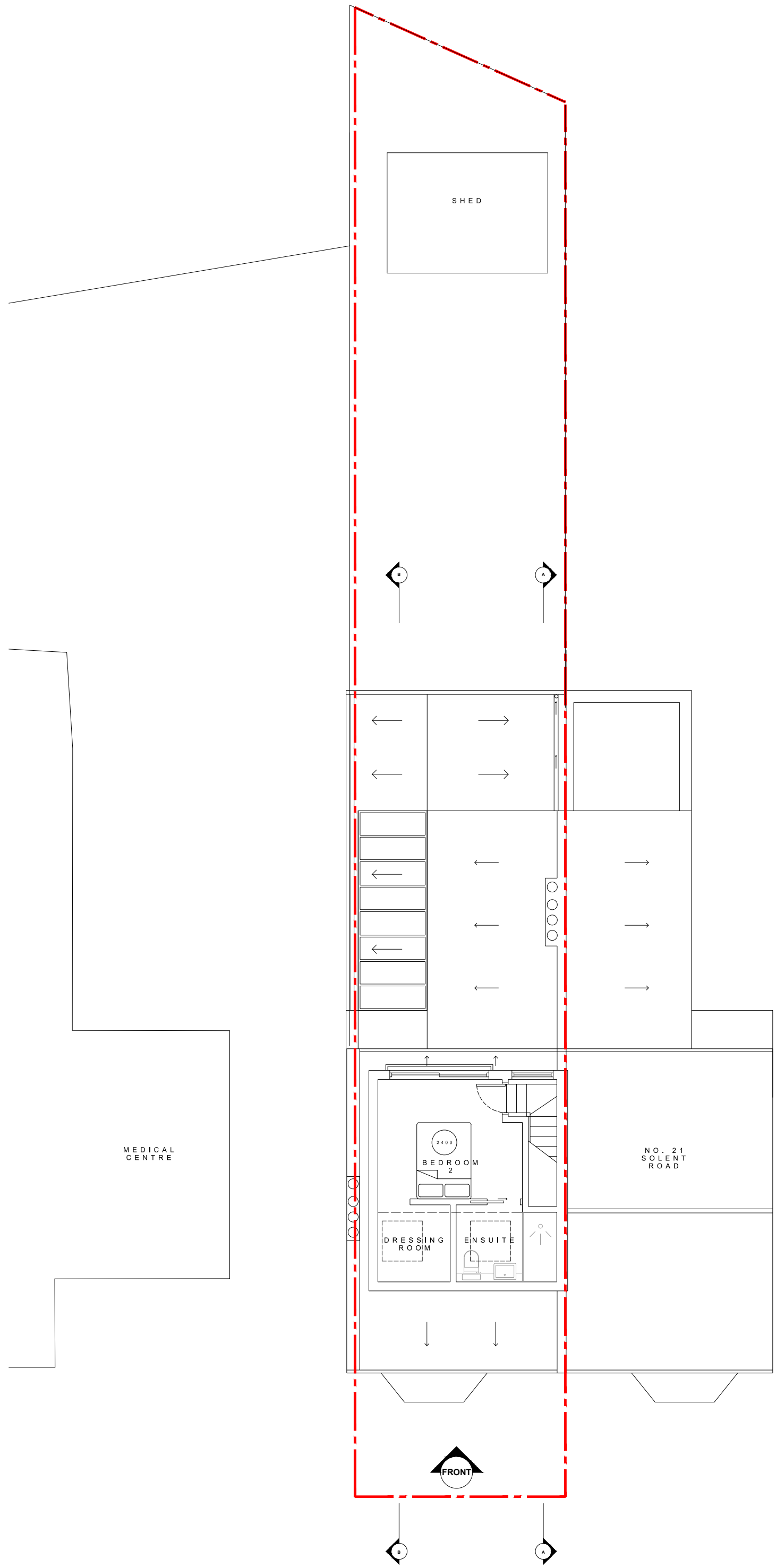

© Christopher Bowen
 This drawing and any design hereon is the copyright of the Consultants and must not be reproduced without their written consent. All drawings remain the property of the Consultants. Figured dimension only to be taken from this drawing. All dimensions to be checked on site. Consultants to be informed immediately of any discrepancies before work proceeds.

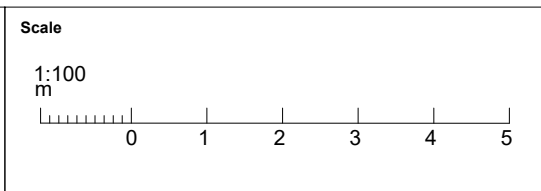

Rev	Date	Detail
A	04.19	EXTENSION REDUCED BY 1m

Client Ruairi Fitzpatrick		
Project Title 19, Solent Road, West Hampstead		
Title Proposed second floor plan		
Drawn by SF	Drawing No. 1909.PP.03	
Date 03.01.18	Rev A	Scale 1:100

BOWEN
 ARCHITECTS
 26 STORE STREET
 LONDON WC1E 7BT
 020 7625 5373 07831105380
 projects@bowenarchitects.co.uk



© Christopher Bowen
 This drawing and any design hereon is the copyright of the Consultants and must not be reproduced without their written consent. All drawings remain the property of the Consultants. Figured dimension only to be taken from this drawing. All dimensions to be checked on site. Consultants to be informed immediately of any discrepancies before work proceeds.

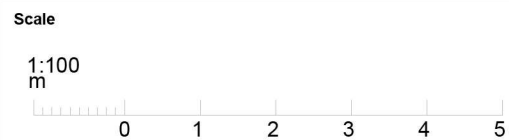

North	Rev	Date	Detail

Client Ruairi Fitzpatrick		
Project Title 19, Solent Road, West Hampstead		
Title Proposed north and south elevation		
Drawn by SF	Drawing No. 1909.PP.04	
Date 03.01.18	Rev	Scale 1:100

BOWEN
 ARCHITECTS
 26 STORE STREET
 LONDON WC1E 7BT
 020 7625 5373 07831105360
 projects@bowenarchitects.co.uk

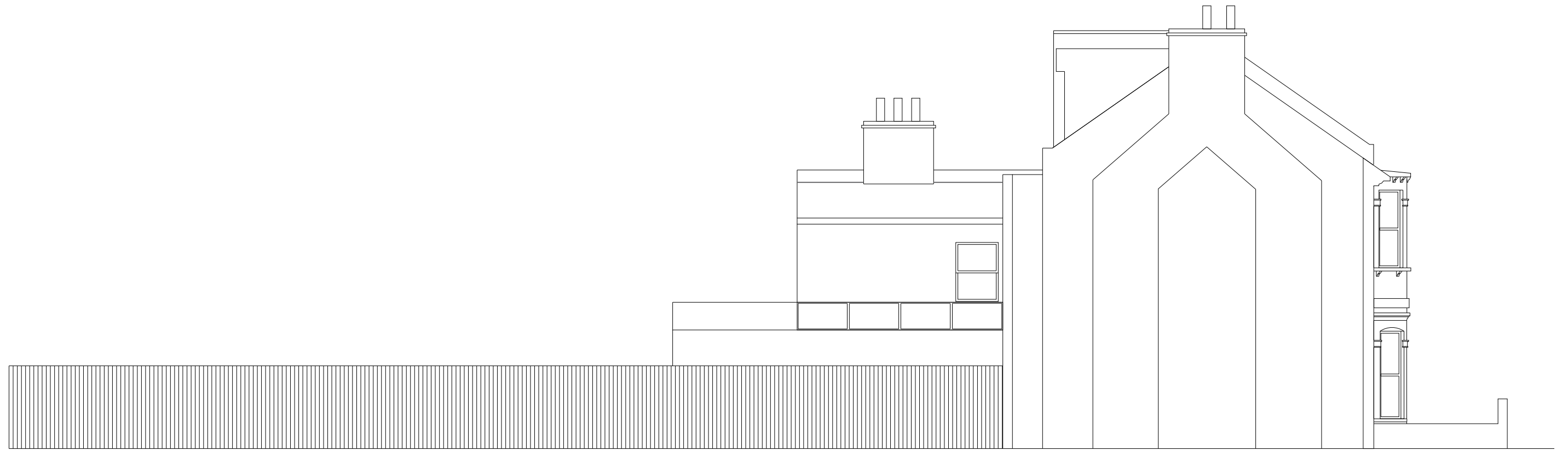
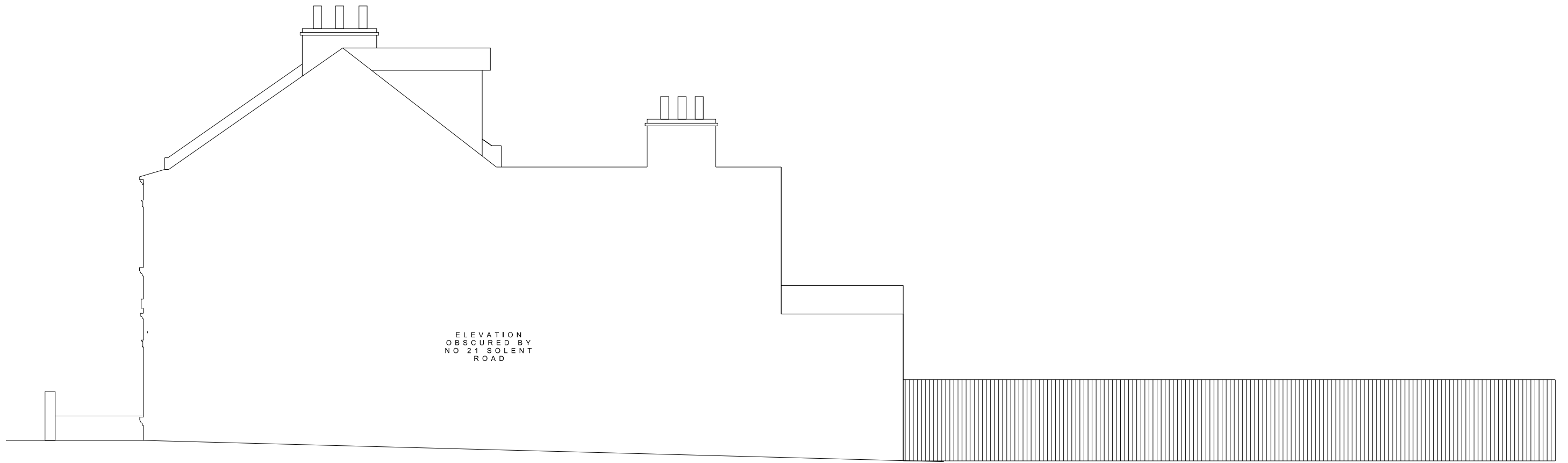

© Christopher Bowen
 This drawing and any design hereon is the copyright of the Consultants and must not be reproduced without their written consent. All drawings remain the property of the Consultants. Figured dimension only to be taken from this drawing. All dimensions to be checked on site. Consultants to be informed immediately of any discrepancies before work proceeds.

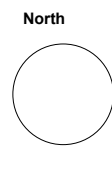
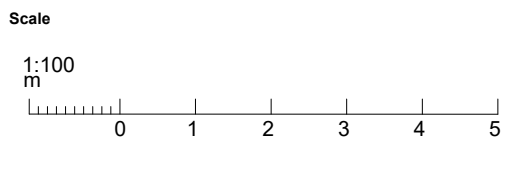

Rev	Date	Detail
A	04.19	EXTENSION REDUCED BY 1m

Client Ruairi Fitzpatrick	
Project Title 19, Solent Road, West Hampstead	
Title Proposed east and west elevations	
Drawn by SF	Drawing No. 1909.PP.05
Date 03.01.18	Rev A Scale 1:100

BOWEN
 ARCHITECTS
 26 STORE STREET
 LONDON WC1E 7BT
 020 7625 5373 07831105360
 projects@bowenarchitects.co.uk

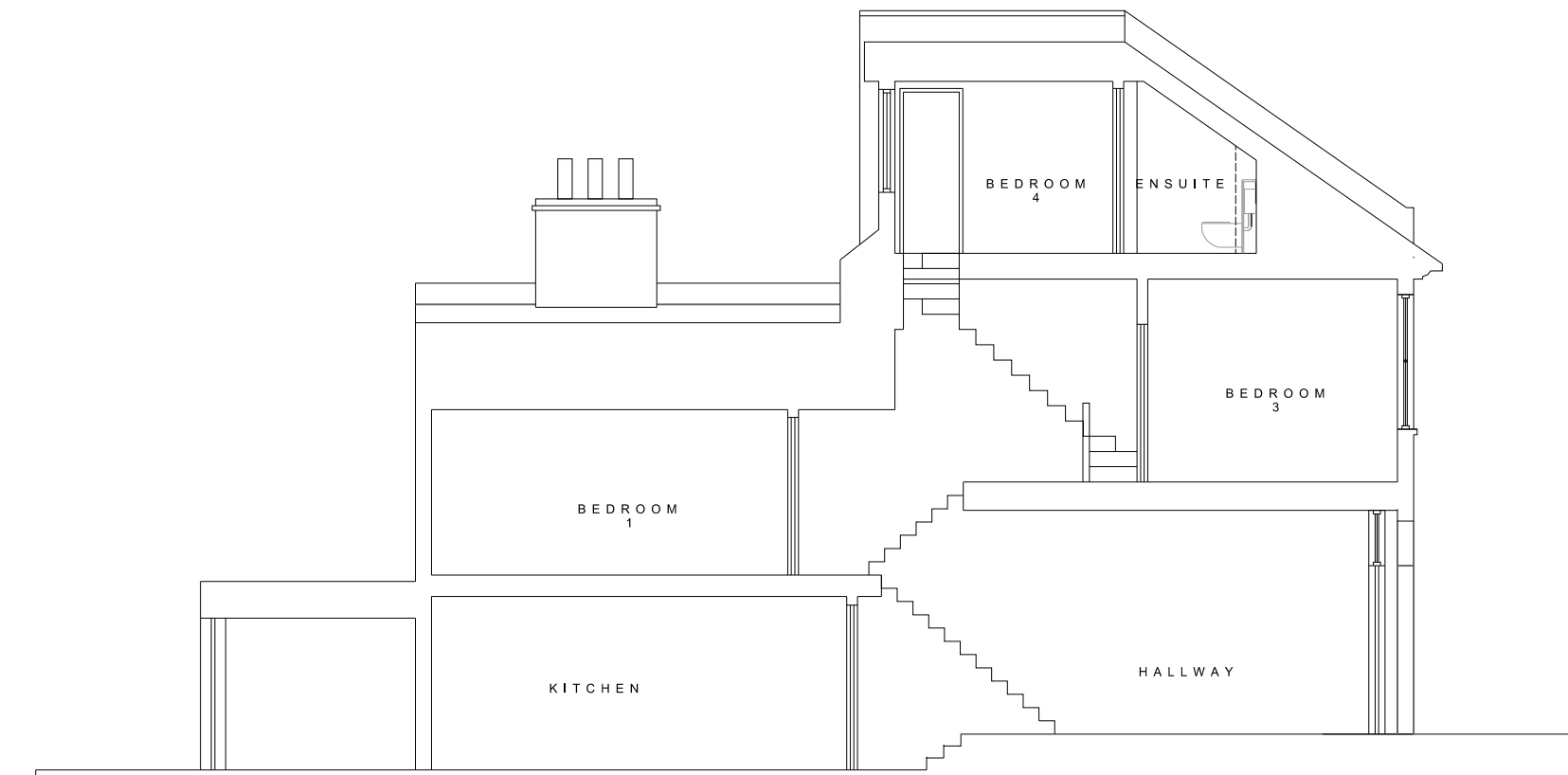

© Christopher Bowen
 This drawing and any design hereon is the copyright of the Consultants and must not be reproduced without their written consent. All drawings remain the property of the Consultants. Figured dimension only to be taken from this drawing. All dimensions to be checked on site. Consultants to be informed immediately of any discrepancies before work proceeds.

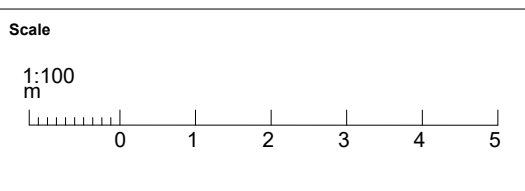

<p>North</p>	<p>Rev</p>	<p>Date</p>	<p>Detail</p>	<p>Client</p>	<p>19, Solent Road, West Hampstead</p>	
	<p>A</p>	<p>04.19</p>	<p>EXTENSION REDUCED BY 1m</p>	<p>Project Title</p>	<p>Proposed sections A-A</p>	
	<p>Drawn by</p>	<p>SF</p>	<p>Date</p>	<p>03.01.18</p>	<p>Rev</p>	<p>A</p>
	<p>Scale</p>	<p>1:100</p>	<p>Drawing No.</p>	<p>1909.PP.06</p>	<p>BOWEN ARCHITECTS 26 STORE STREET LONDON WC1E 7BT 020 7625 5373 07831 105360 projects@bowenarchitects.co.uk</p>	