

## GF Lvl

1 : 100

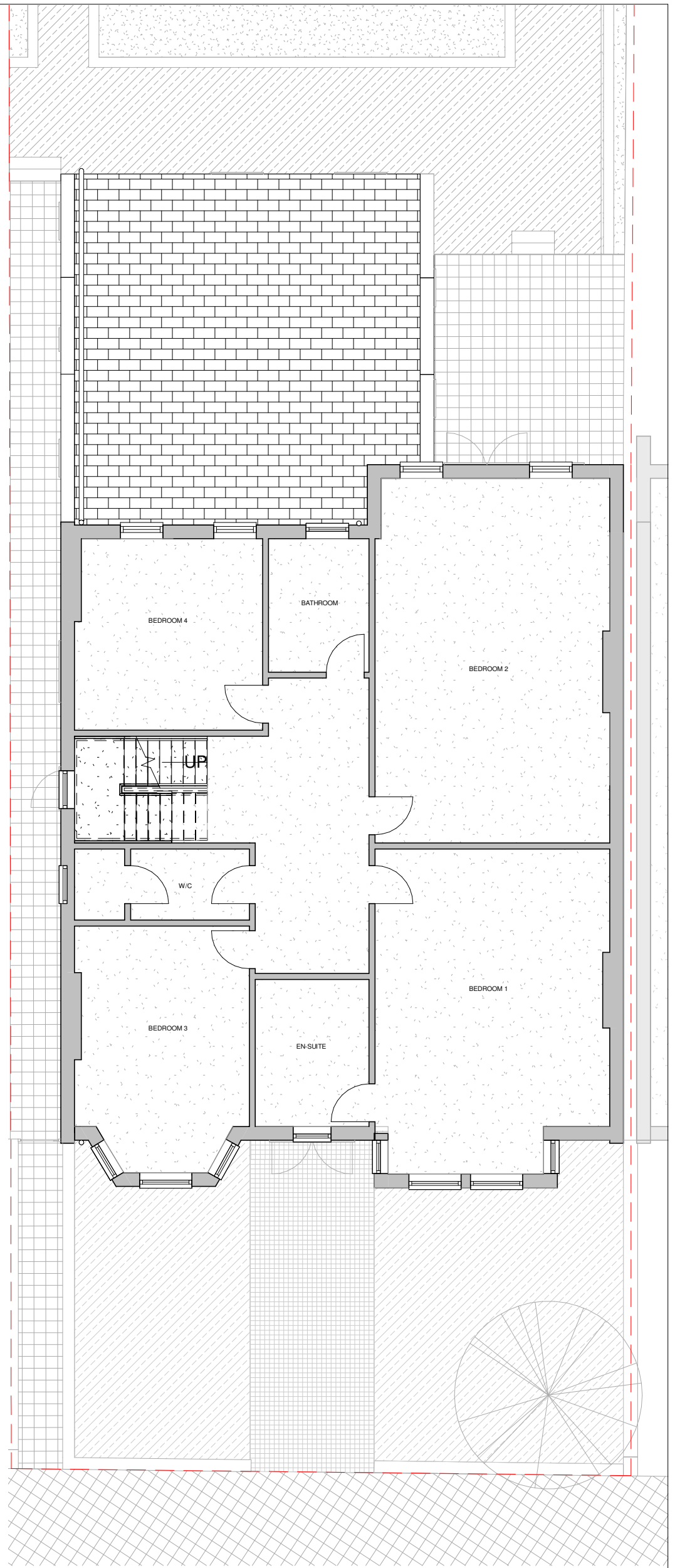
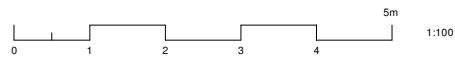

## FF Lvl

1 : 100

### GENERAL

1. All Dimensions are in millimetres unless otherwise stated
2. All work to be carried out in accordance with the current edition of the building regulations 1991 (including amendments) and all relevant british standards/codes of practice.
3. The Contractor is responsible for the correct setting out of the works on site, all dimensions to be checked prior to fabrication of materials and commencement of works.
4. This Drawing is to be read in conjunction with all relevant drawings and specifications

### PROPOSED FLOOR PLANS