

This drawing to be read in conjunction with all relevant consultants, sub-contractors and specialists drawings.

All dimensions and levels are to be checked on site before any construction begins and any discrepancies are to be reported to the relevant Project Manager.

Partial Service : Any discrepancies or any other information are to be advised to the relevant Project Manager and direction sought before the implementation of the detail.

This drawing should not be scaled. The contractor should check all dimensions on site, any error or omission should be reported to CMC Projekt.

This drawing is for tender purposes only. It cannot be used as construction drawing.



View 0 SCALE 1 : 100
Rear Elevation - Existing

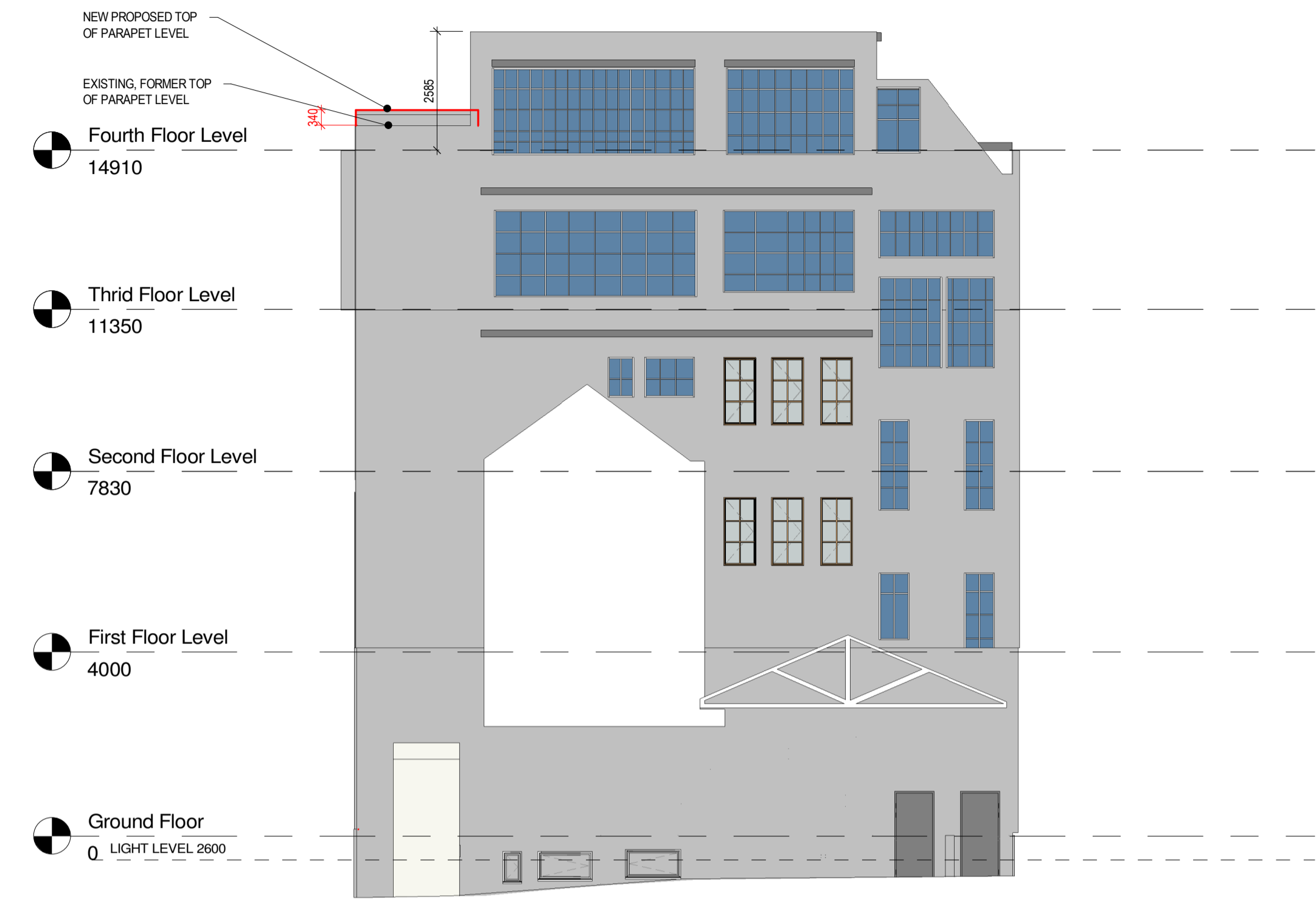

View 1 SCALE 1 : 100
Rear Elevation - Proposed Lift Pop Up

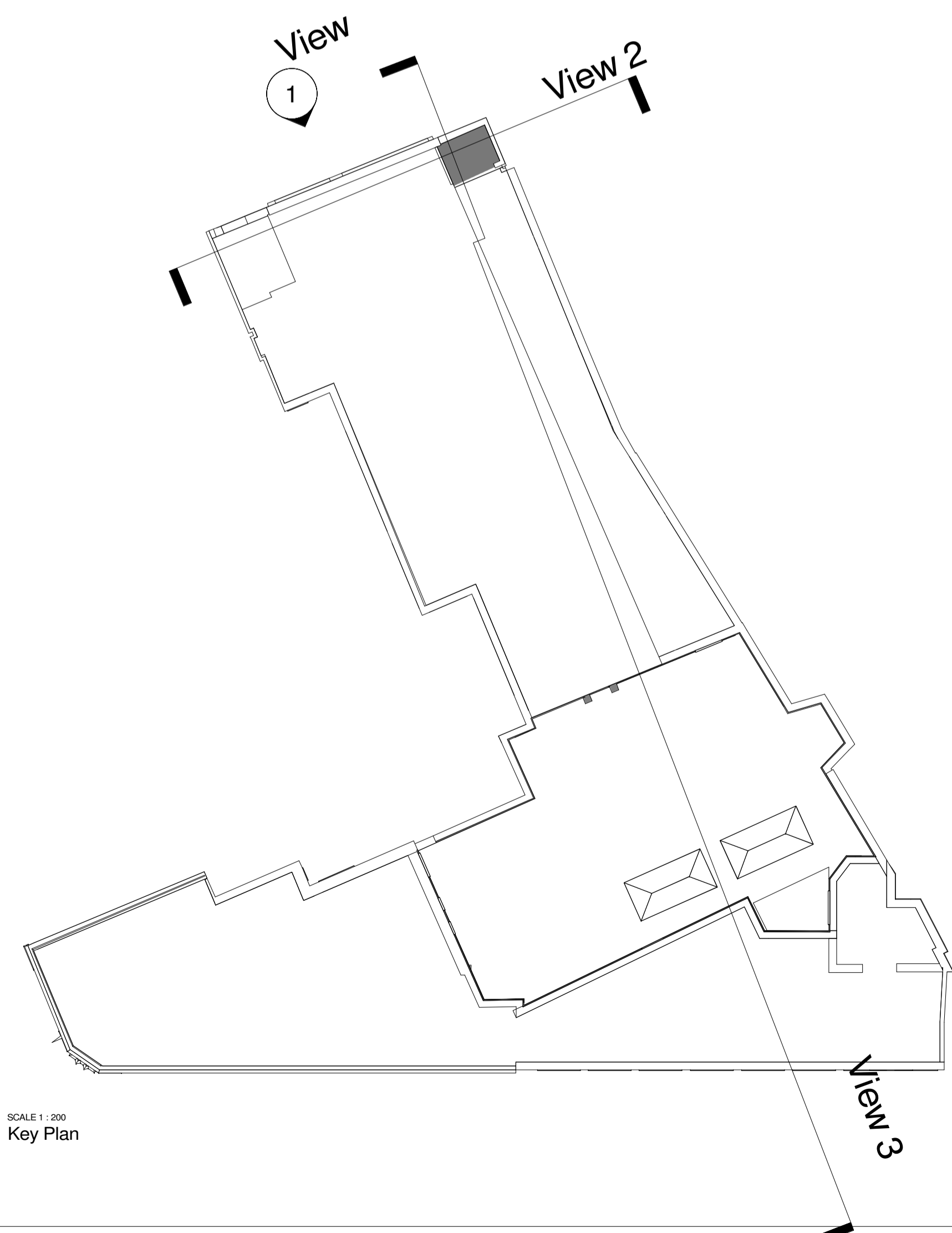

View 4 SCALE 1 : 200
Key Plan

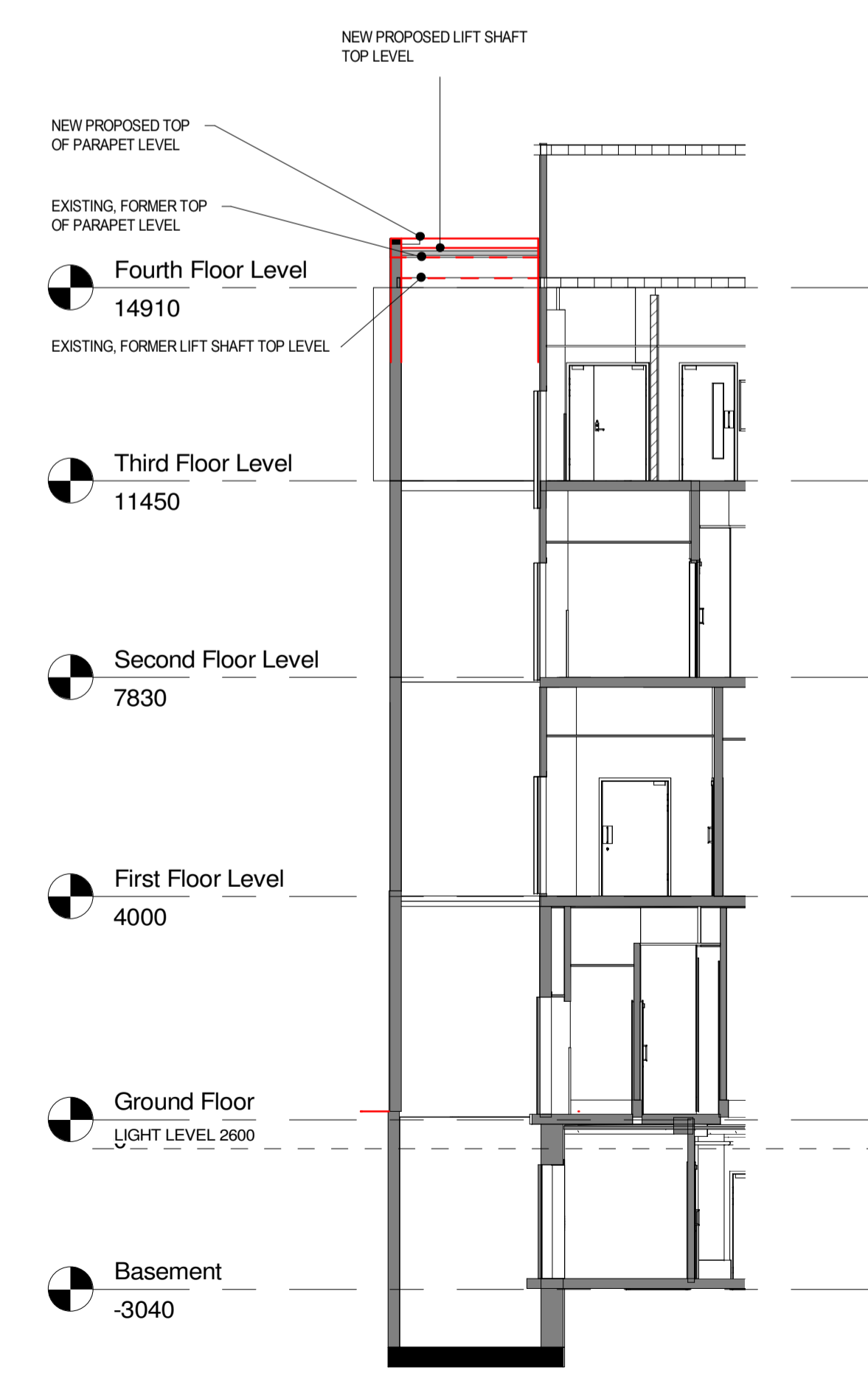

View 2 SCALE 1 : 100
Section 20 - Proposed Lift Pop Up

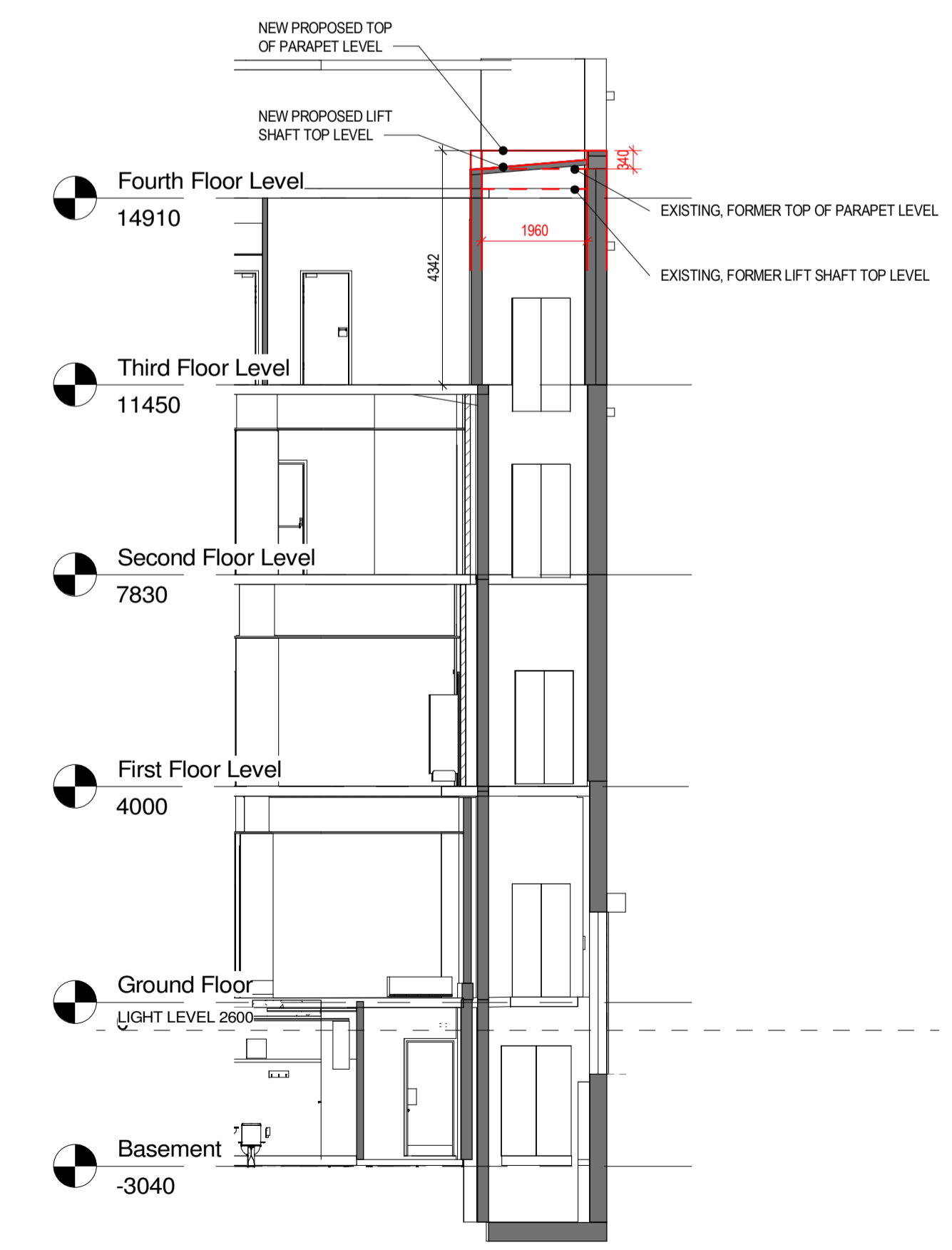

View 3 SCALE 1 : 100
Section 8 - Proposed Lift Pop Up

Rev	Date	Description	By
4	2019-02-19	Notes revised	MK
3	2019-02-11	Existing view added	DG
2	2019-02-08	Parapet level amended	DG
1	2019-02-06	Lift pop up added	DG
0	2019-02-28	Lift pop up updated	DG

CHARING CROSS
118-120 Charing Cross Rd
London, WC2H 0JR

client: TJX EUROPE



drawn by:
DG

checked by:
PS

CMC projekt
CMC Projekt Sp. z o. o. Spółka komandytowa,
ul. Gęsia 8/300, 31-535 Kraków.
tel: +48 12 4111171

drawing title:
Lift Pop Up Elevation and Section

drawing number:
TKM_CHC_C50L

project status:
PLANNING

scale: As indicated @A1
date: FEBRUARY 2019
revision: 4