

Proposed Plan - New External A/C Plant
1 : 100

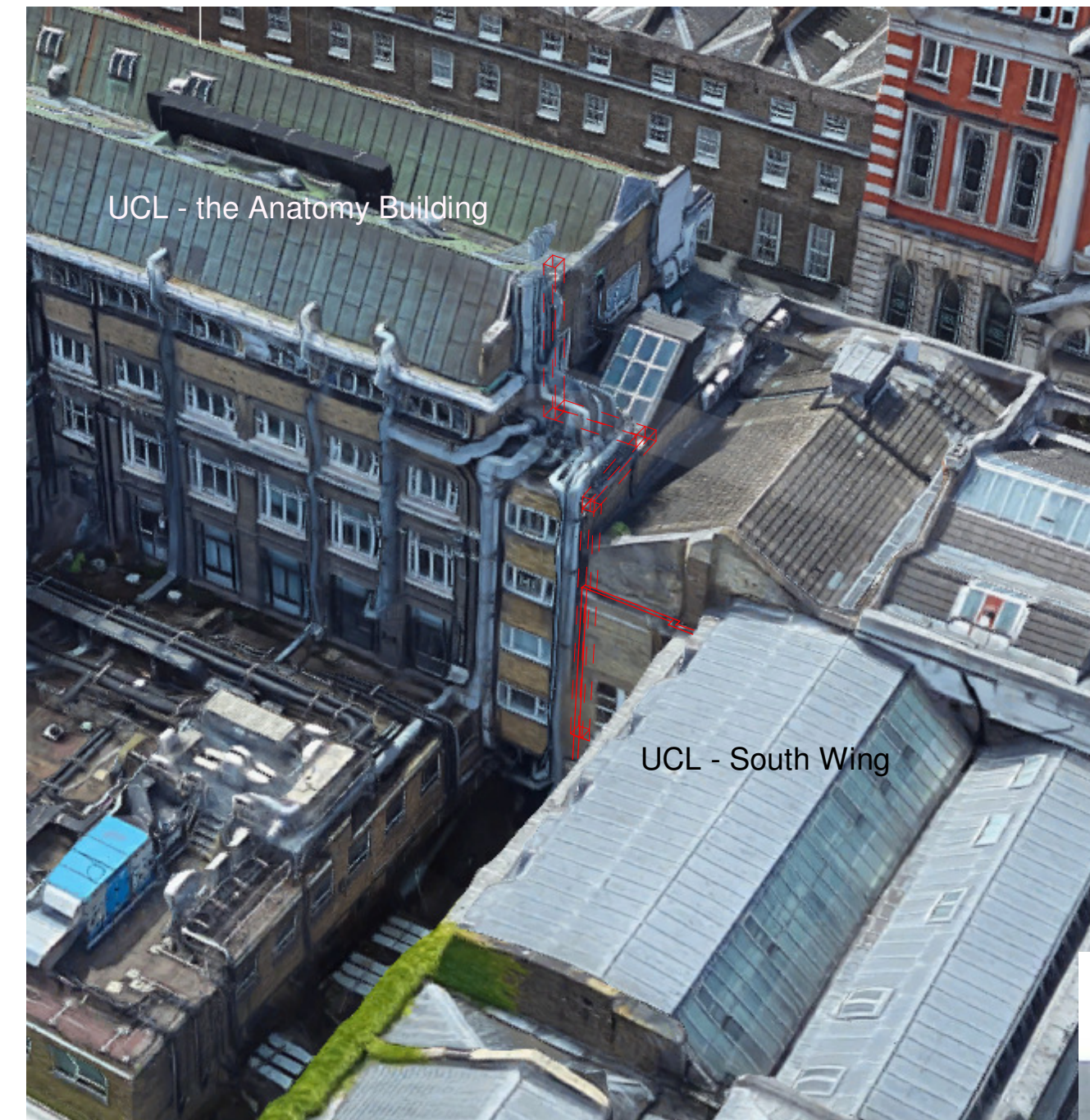

Proposed Section AA' - New External A/C Plant
1 : 100

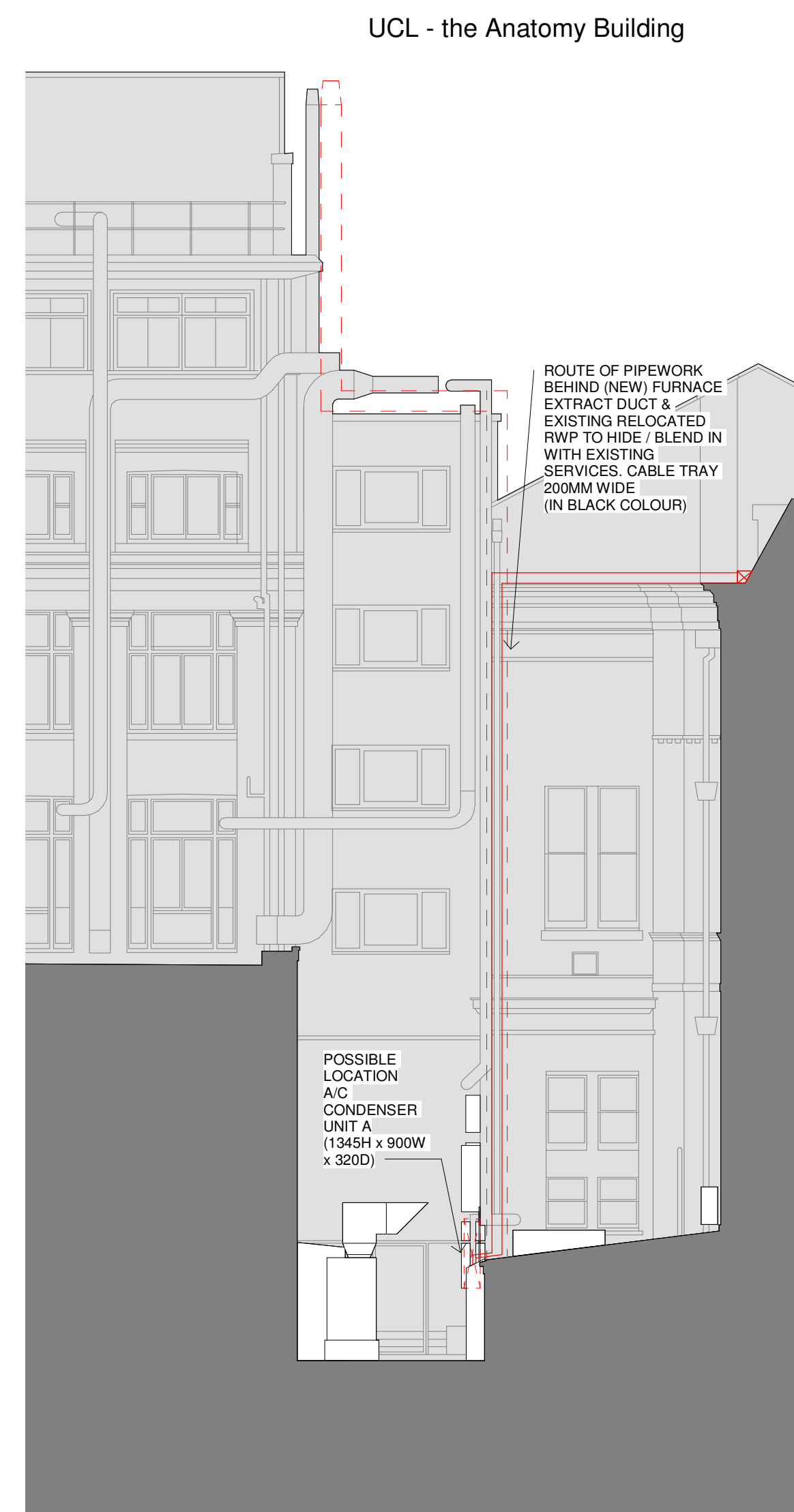

Proposed Section BB' - New External A/C Plant
1 : 100

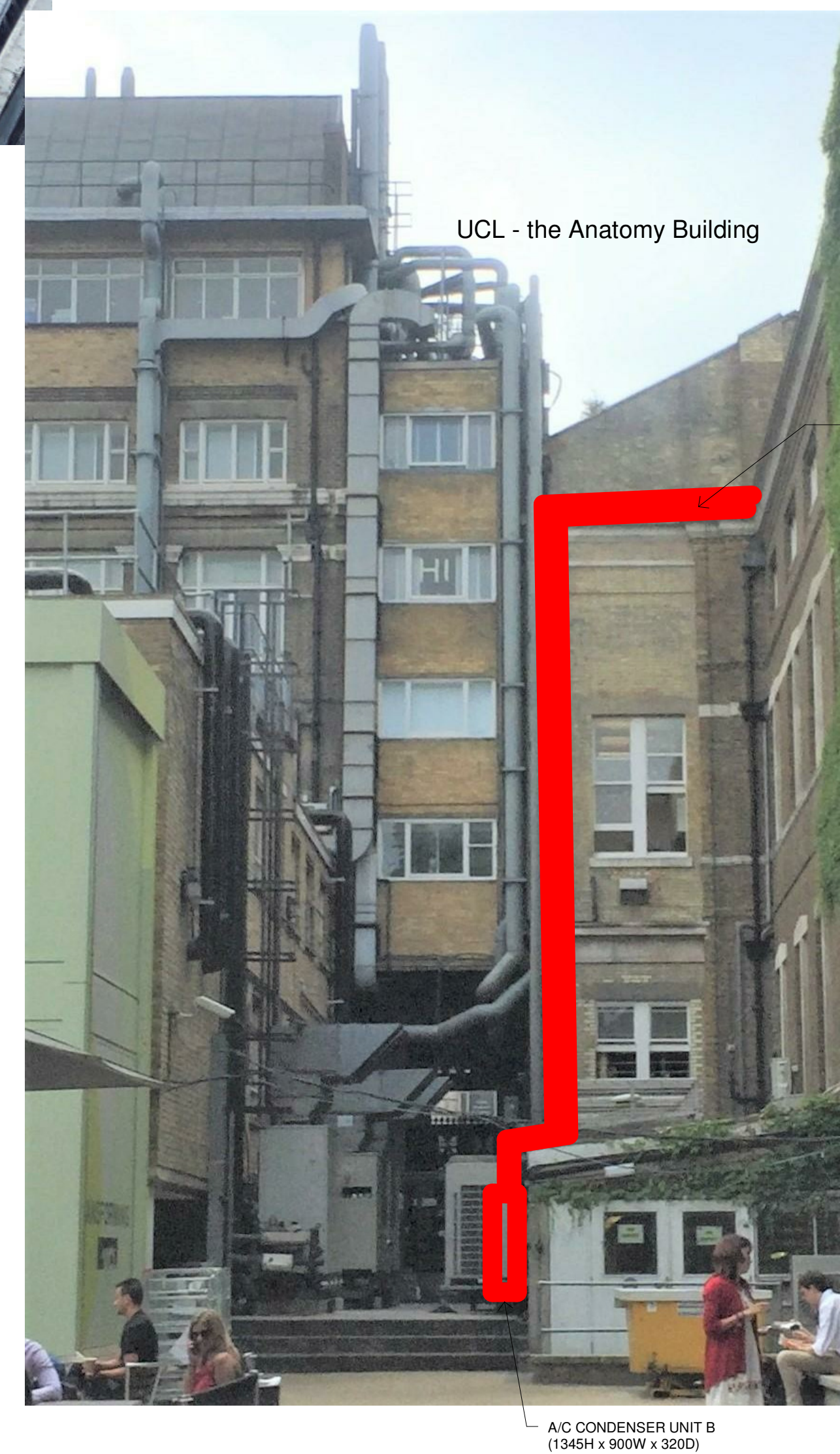

Photomontage (NTS)

HEALTH, SAFETY & ENVIRONMENTAL INFORMATION	
In addition to the hazards/risks normally associated with the types of work detailed on this drawing, also note the following:	
CONSTRUCTION	
MAINTENANCE/CLEANING	
DECOMMISSION/DEMOLITION	

No.	Note
1	All dimensions to be verified on site by GENERAL CONTRACTOR prior to any work, setting out or shop drawings being prepared.
2	Drawings not to be scaled. Work to figured dimensions only.
3	© copyright SAUNDERS BOSTON LIMITED. All rights reserved. This drawing remains the property of SAUNDERS BOSTON LIMITED at all times and may not be reproduced or copied in whole or in part without their prior written consent.
4	This drawing and related specifications are for use only in the stated location.
5	This drawing is to be read in conjunction with all other Consultants drawings and specifications.
6	Drainage has not been surveyed and any/all pipe locations and below ground drainage runs are indicative.
7	It is assumed that all works will be carried out by a competent contractor who will be working, where appropriate, to an approved method statement.

NOTE:

The solid line red line shows the AC tracking route supplying South Wing, included within this planning application. The dotted red line shows the indicative route of a new furnace extract duct, which will form part of a separate planning application, but will ultimately be incorporated off the same support bracket & route as the AC tracking & thus obscure it from view. The existing RWP will also be sited behind this extract duct. This is included at the earlier request from the conservation officer to demonstrate the holistic approach to the design of the services additions across different UCL projects.

ROUTE OF PIPEWORK BEHIND EXISTING RWP TO HIDE NEXT TO EXISTING DUCTING, BEFORE SITTING ON ABOVE CORNICE AT HIGH LEVEL. CABLE TRAY 200MM WIDE (IN BLACK COLOUR)

T2	Planning clarification	03/04/2019	LJM	RJB
T1	Planning Issue	18/12/2018	RJB	LJM
No.	Revision	Date	Chk.	Auth

		University College London Job Wilkins-South Wing Level 2 Refurb Drawing Proposed Plan and Sections - New External A/C Plant	
Eastern Gate House, 119 Newmarket Road, Cambridge CB5 8HA T: 01223 367733 office@saundersboston.co.uk		The Generator, The Gallery, King's Wharf The Quay, Exeter EX2 4AN T: 01392 346621 www.saundersboston.co.uk	
PLANNING		Scale 1 : 100 @A1	
SBA Project Code 1657		project originator zone level type role number PS00999 -SBA-XX-ZZ -DR-A-0701	
Drawn LJM Checked RJB		Date 18/12/18 Suitability Code	
		Revision T2	