

Scale 1:100

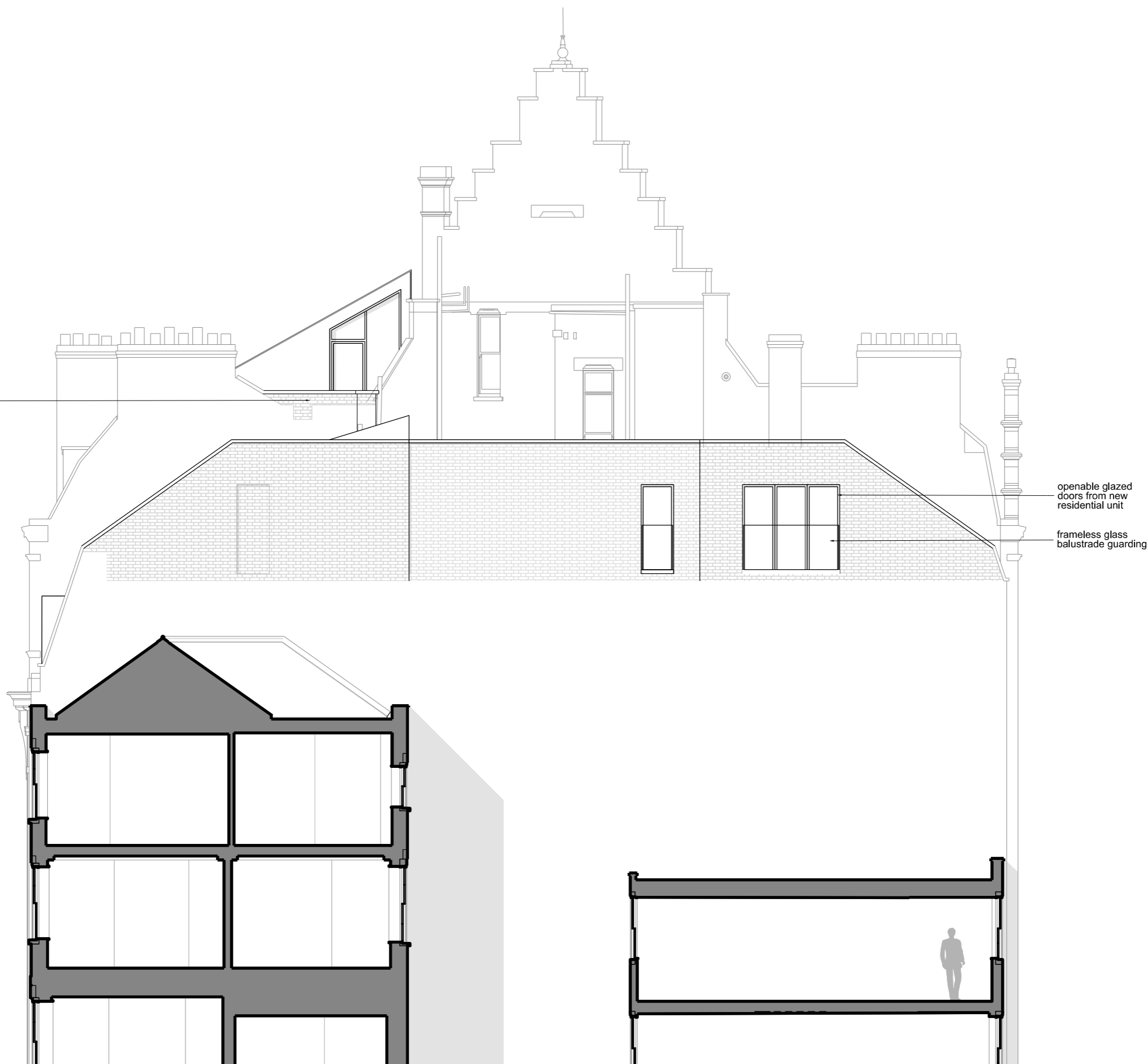

brick parapet  
extended to form  
guarding



openable glazed  
doors from new  
residential unit

frameless glass  
balustrade guarding

|  |                     |
|--|---------------------|
| Revisions  |                     |
| <b>PLANNING</b>  |                     |
| Client<br>Consolidated Ltd.  |                     |
| Project<br>Shaldon Mansions and<br>18 & 19 Denmark St  |                     |
| Drawing Title<br><b>Proposed<br/>showing balustrade guardings</b>  |                     |
| Drawing Number<br><b>1410_(SK)01</b>   |                     |
| Scale 1:100 A3   | Status For Planning |
| Drawn by LC  | Date 040418         |
| <small>Do not scale. All dimensions to be confirmed on site. Information contained in this drawing is the sole copyright of Ian Chalk Architects and is not to be reproduced without permission.<br/>All internal layouts are for illustrative purposes only</small> |                     |
|  70 Cowcross Street<br>London<br>EC1M 6EJ<br>02037807355<br>07785 973723<br>ianchalkarchitects.com  |                     |

D  
(00)237

19 Denmark Street

1.100