

- BIODIVERSE GREEN ROOF LAYERS**
1. Roof joist
 2. Decking
 3. Vapour control layer turned up edge of roof insulation, lapped with roof waterproofing layer and sealed. Ensure compatible materials are used
 4. Base sheet membrane
 5. Cap sheet membrane - PE foil
 6. FSM600 protection fibre mat, 4mm
 7. DSE40 water retention and drainage layer, infilled with mineral drain for loading support and stability, 40mm
 8. Filter fleece, 1mm
 9. Bauder biodiverse substrate, FLL and GRO compliant, 80mm
 10. Wildflower blanket XF118

31 BIKE AND BIN ENCLOSURE PLAN
A-(40)-028
1:10 @ A1, 1:20 @ A3

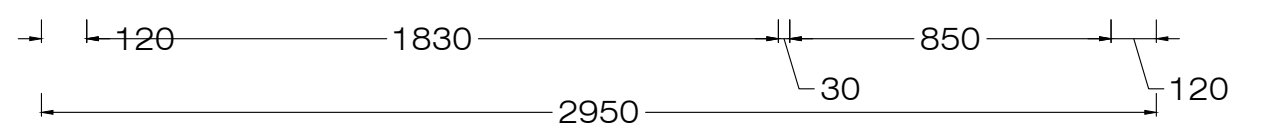
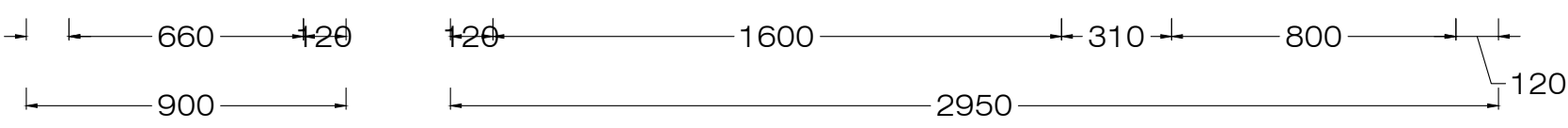
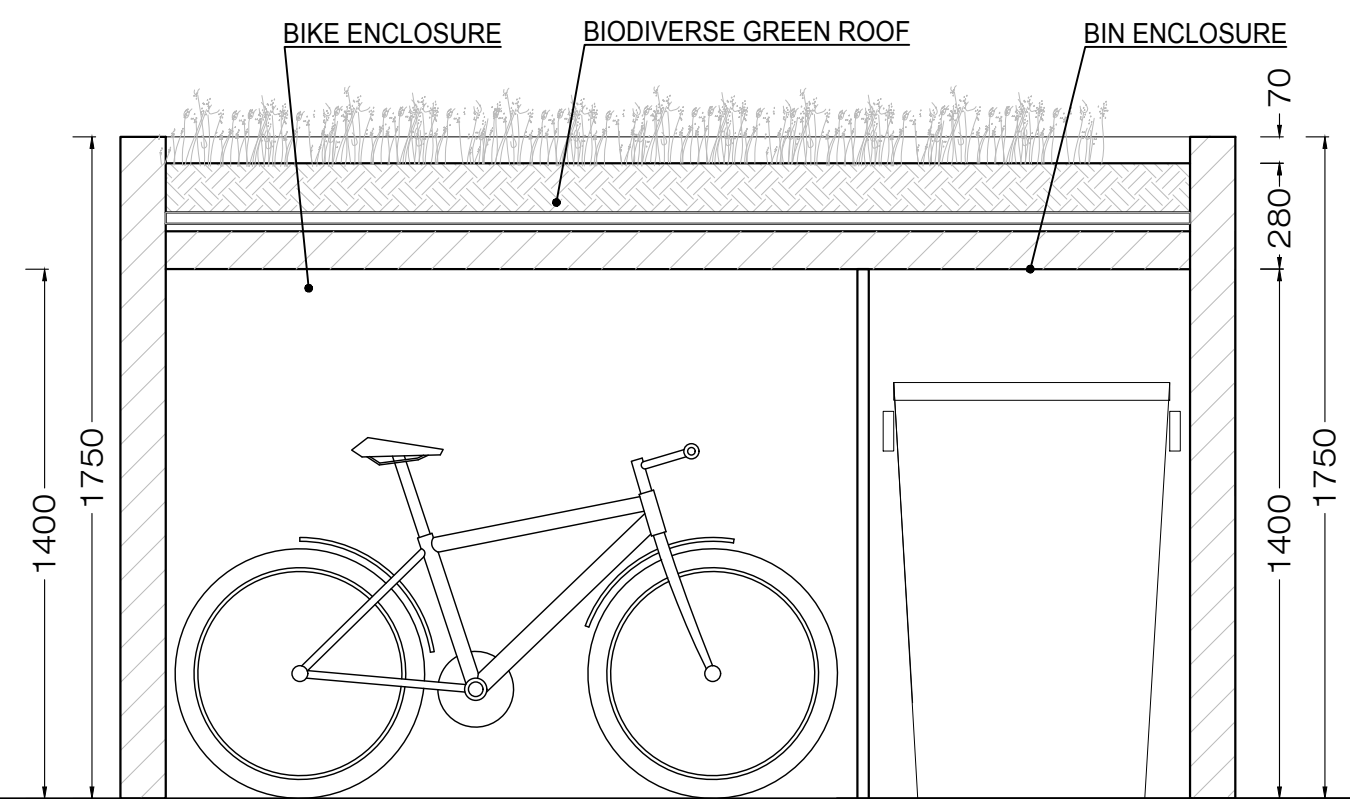
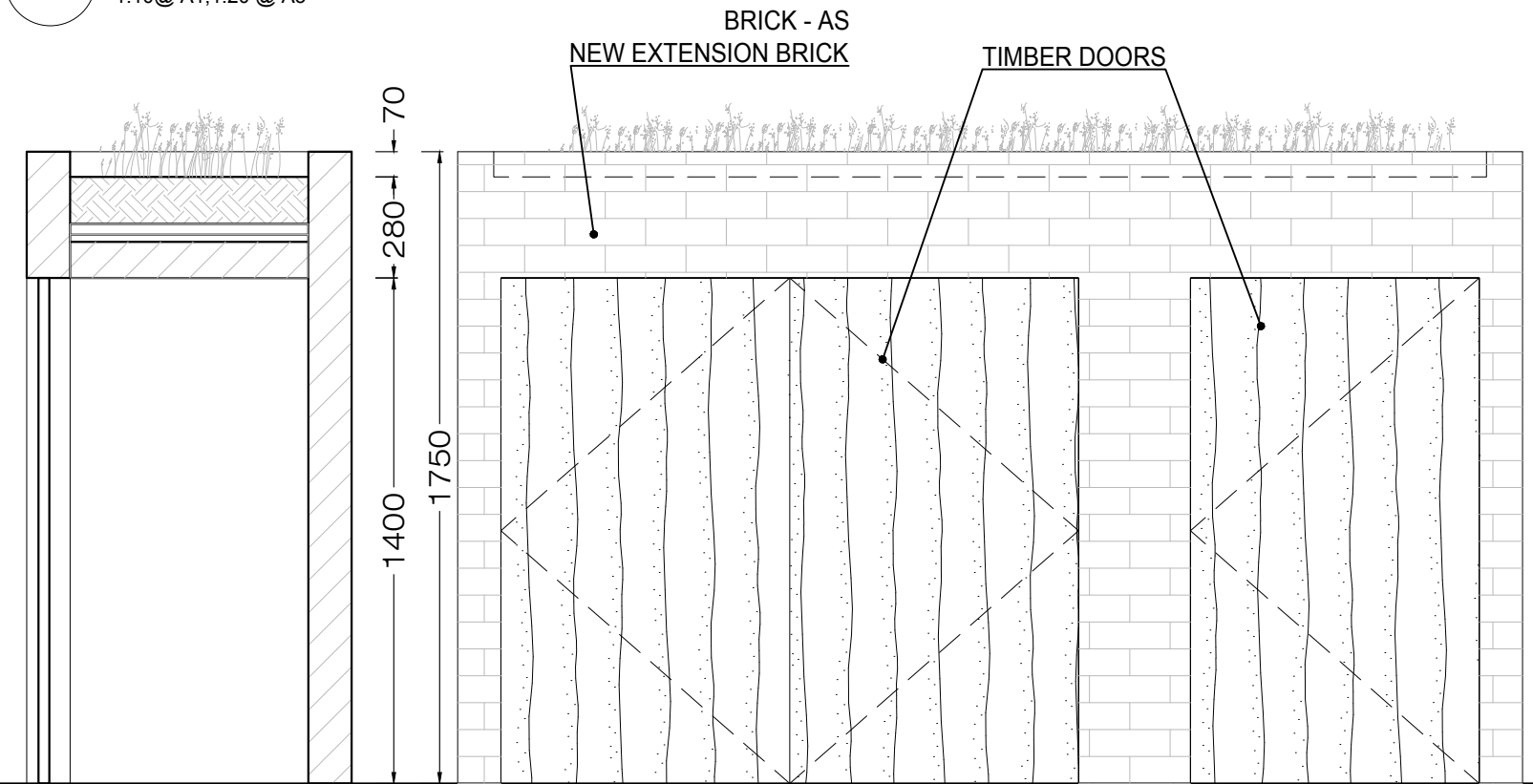

32 BIKE AND BIN ENCLOSURE SECTION B-B
A-(40)-028
1:10 @ A1, 1:20 @ A3

33 BIKE AND BIN ENCLOSURE - FRONT ELEVATION
A-(40)-028
1:10 @ A1, 1:20 @ A3

34 BIKE AND BIN ENCLOSURE - SECTION A-A
A-(40)-028
1:10 @ A1, 1:20 @ A3

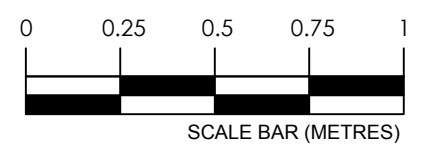

PROJECT NAME: 0775
CLIENT/PROJECT: 63 HILLFIELD ROAD

NOTES:
All dimensions in millimetres.
All dimensions and levels are to be checked on site by the main contractor prior to commencing excavation works. Any discrepancy is to be reported back to the designer for instruction.
This drawing is the property of VORBILD ARCHITECTURE LIMITED and may not be reproduced or disclosed to a third party in any form without written permission.



CONSTRUCTION:
INSTALLATIONS:
INSTALLATIONS:

SHEET TITLE: DETAILS - BUILDING NO 63 BIKE AND BIN ENCLOSURE

DRAWING STATUS: FOR PLANNING
DRAWN BY: TP/MS
APPROVED: MS

JOB NUMBER: 0775
DRAWING No: A-(40)-028
SCALE: 1:20
DATE: 01.04.2019
Rev. No.: A

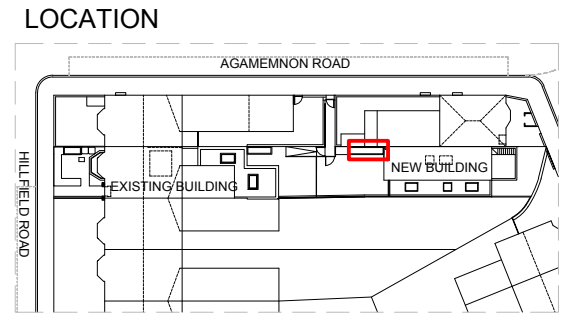
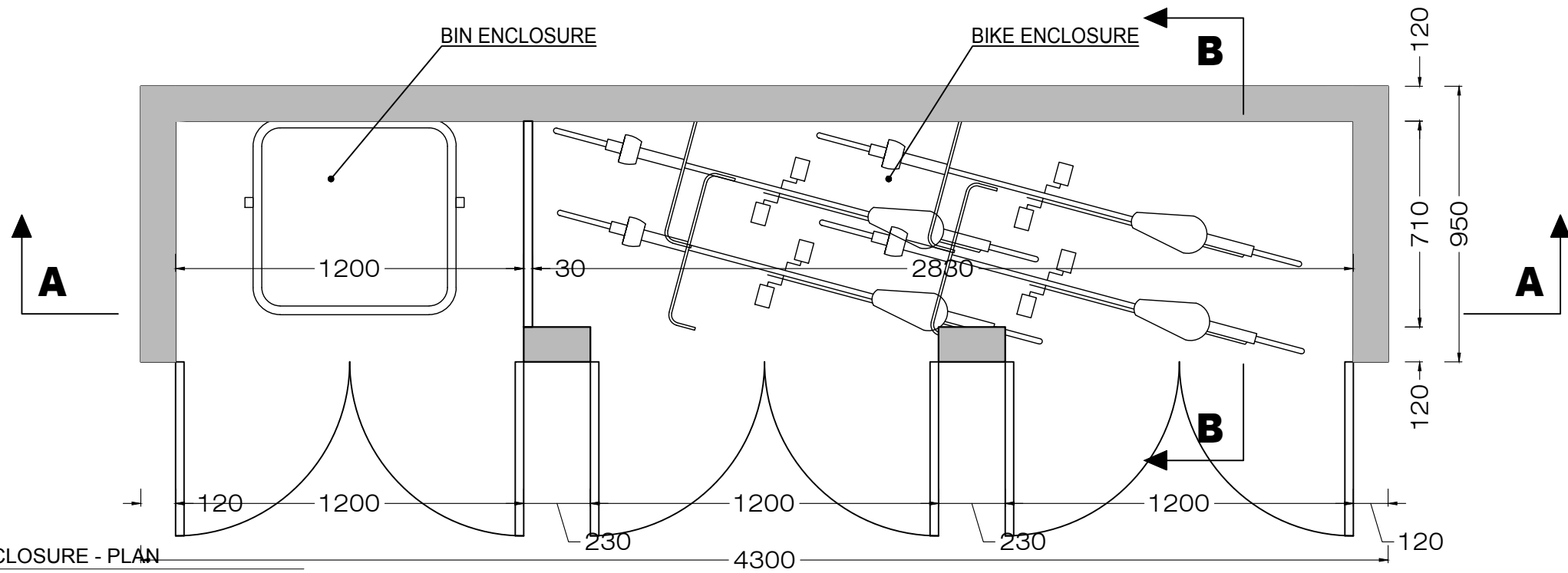

35 BIKE AND BIN ENCLOSURE - PLAN
 A-(40)-029 1:10@ A1, 1:20 @ A3

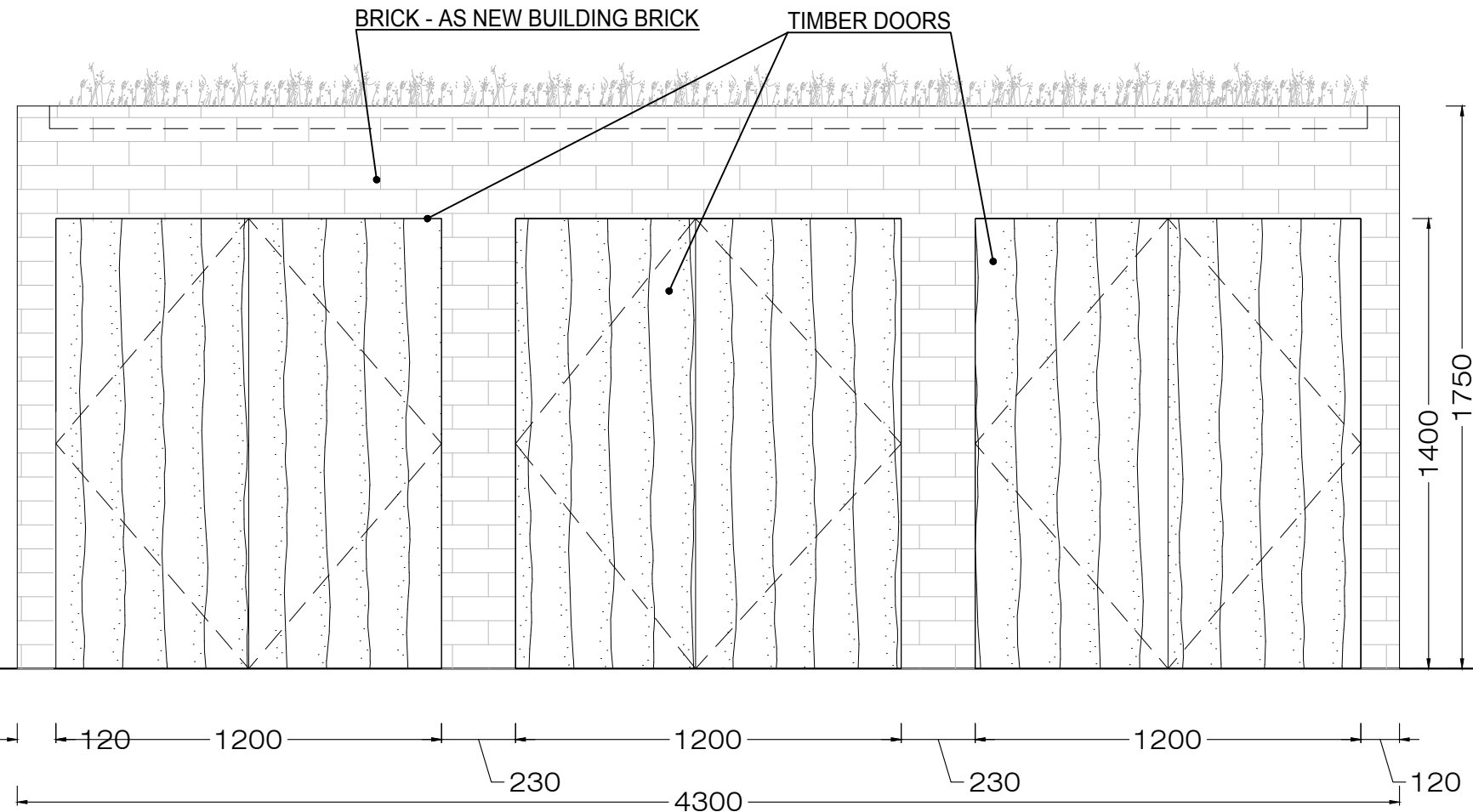

36 BIKE AND BIN ENCLOSURE - FRONT ELEVATION
 A-(40)-029 1:10@ A1, 1:20 @ A3

