

Side Section
[existing]

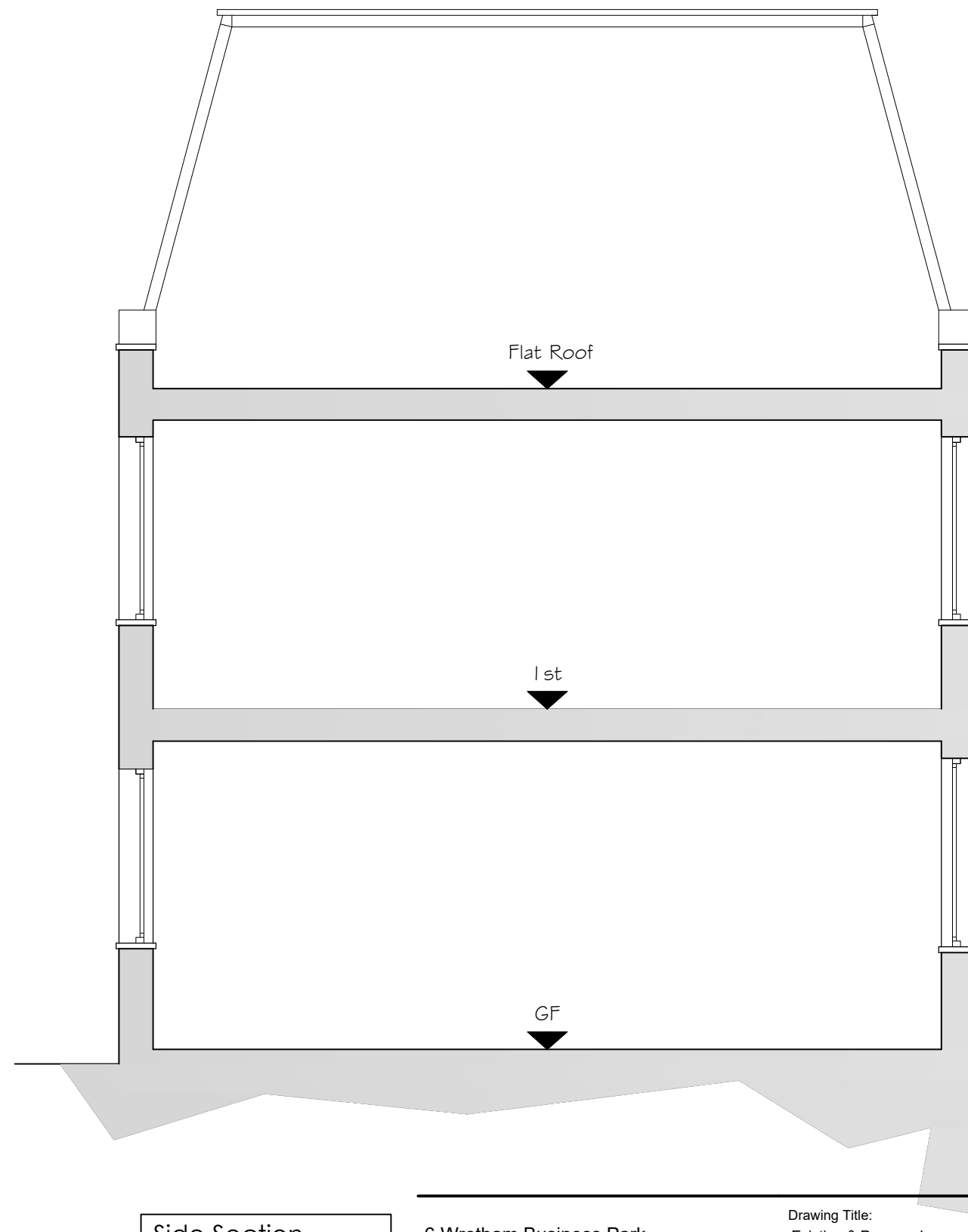

Side Section
[proposed]

6 Wrotham Business Park
Barnet,
Herts
EN5 4SZ

t: 020 8275-1080
e: enquires@planningconsent.com
w: www.planningconsent.com



Drawing Title:
Existing & Proposed
Section

Project:
Removal of garage
opening and provision of
window opening
Location:

4 Elizabeth Mews
London NW3 4TL

Scale: 1:50@A3

Drwn: ao

Date: Feb 2019

Drawing No:

5075_PL_04