

Ground Floor  
[existing]

No Change to 1st  
Floor or Rear  
Elevation

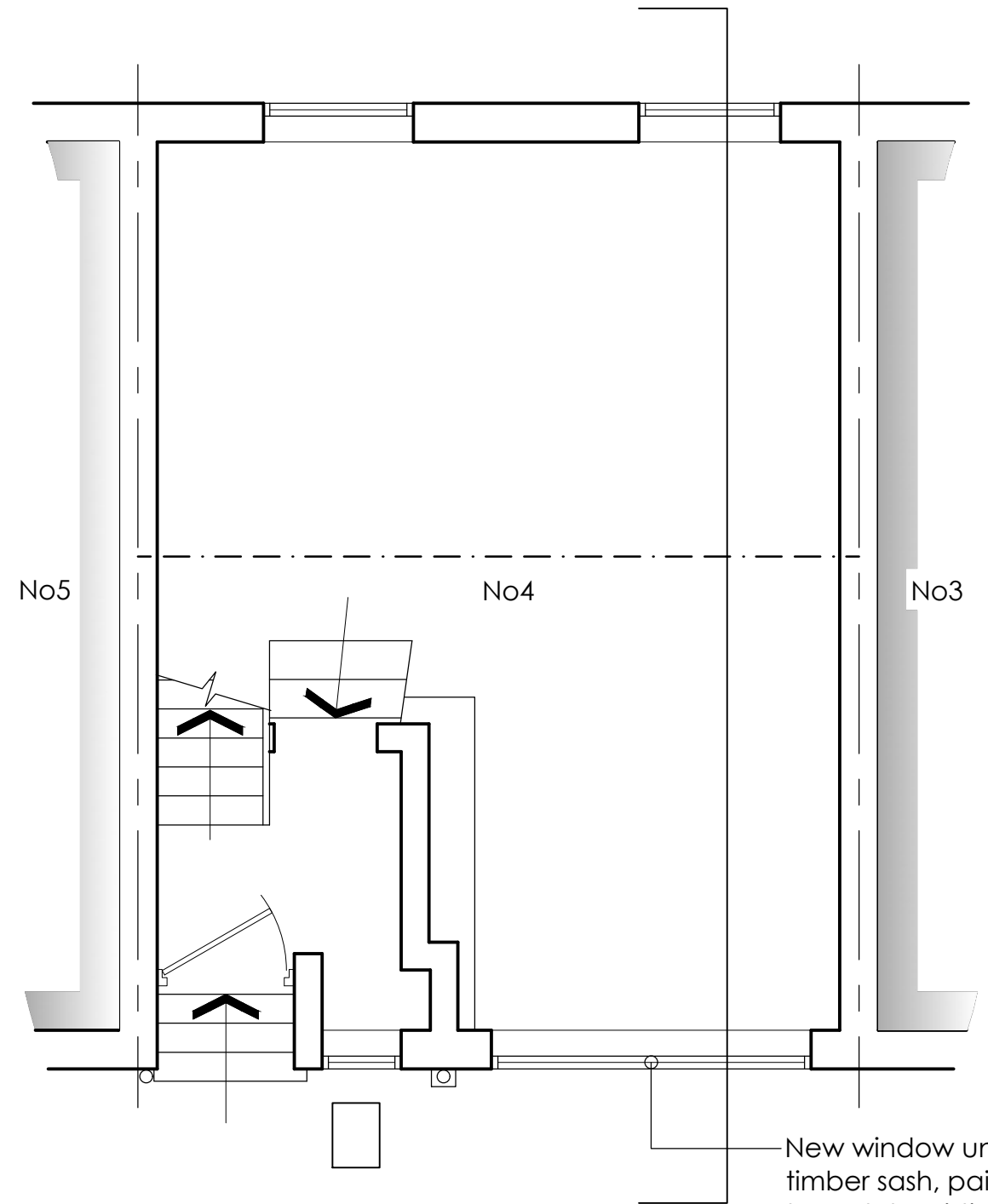

Ground Floor  
[proposed]

New window unit to be  
timber sash, painted white  
to match existing windows.

6 Wrotham Business Park  
Barnet,  
Herts  
EN5 4SZ

t: 020 8275-1080  
e: enquiries@planningconsent.com  
w: www.planningconsent.com



Drawing Title:  
Existing & Proposed  
ground floor plan

Project:  
Removal of garage  
opening and provision of  
window opening  
Location:

4 Elizabeth Mews  
London NW3 4TL

Scale: 1:50@A3

Drwn: ao

Date: March 2019

Drawing No:

5075\_PL\_03a

Do not scale from this drawing. Copyright and design right held by Stuart Henley & Partners Ltd. No unauthorised reproduction permitted. Contractors are to check all dimensions, levels, drain runs and conditions on site before works commence. The Surveyors to be notified immediately upon discovery of any errors, omissions, or discrepancies. Works undertaken before obtaining Building Regulation (Passing of Plans) approval is at Client's own risk.