

10 METAL GATES AND BALUSTRADES - LOCATION
 A-(40)-016 1:100@ A1, 1:200 @ A3

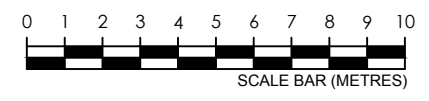

PROJECT NAME: 0775
 CLIENT/PROJECT: 63 HILLFIELD ROAD

NOTES:
 All dimensions in millimetres.
 All dimensions and levels are to be checked on site by the main contractor prior to commencing excavation works. Any discrepancy is to be reported back to the designer for instruction.
 This drawing is the property of VORBILD ARCHITECTURE LIMITED and may not be reproduced or disclosed to a third party in any form without written permission.



CONSTRUCTION:
 INSTALLATIONS:
 SHEET TITLE: DETAILS METAL GATES AND BALUSTRADES

DRAWING STATUS: FOR PLANNING
 DRAWN BY: TP/MS
 APPROVED: MS
 JOB NUMBER: 0775
 DRAWING No: A-(40)-016
 SCALE: 1:200
 DATE: 04.04.2019
 Rev. No.: A

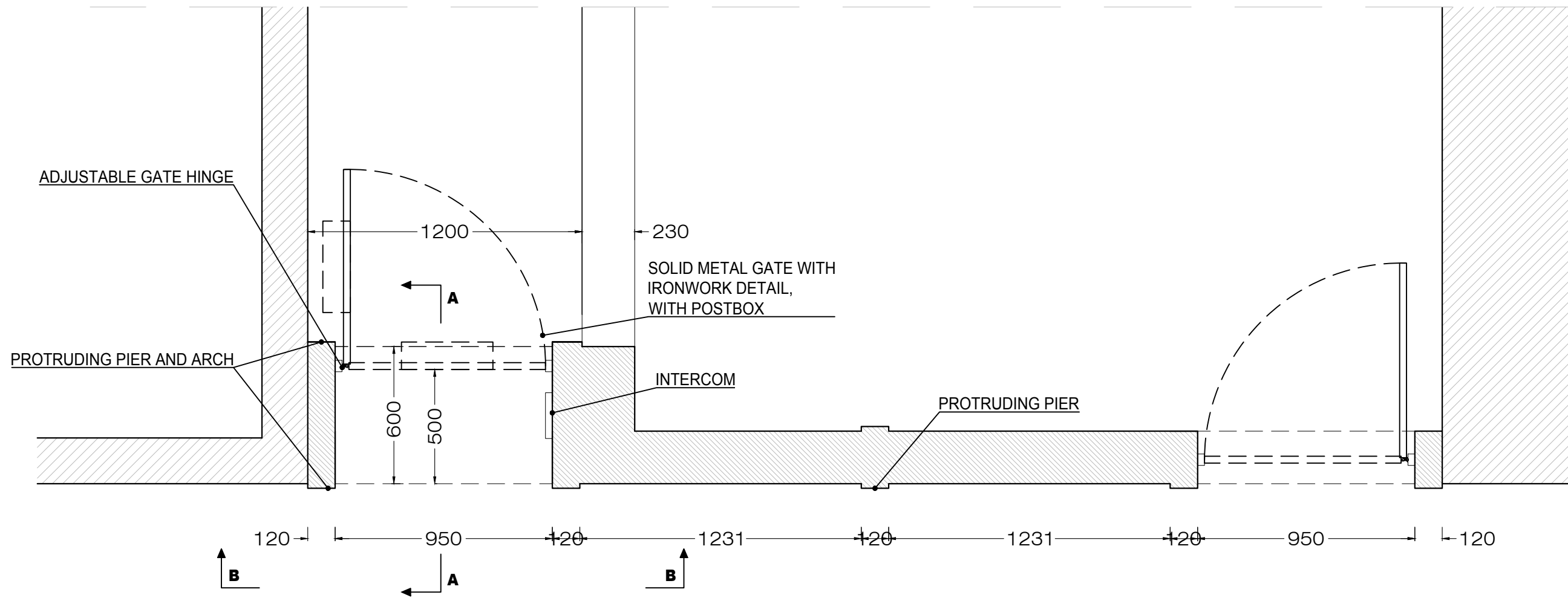

59 Achilles Road

61 Hillfield Road

11 SIDE ENTRANCE - PLAN
A-(40)-017 1:10@ A1, 1:20 @ A3

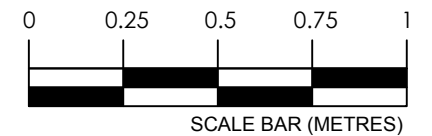

PROJECT NAME: 0775
CLIENT/PROJECT: 63 HILLFIELD ROAD

NOTES:
All dimensions in millimetres.
All dimensions and levels are to be checked on site by the main contractor prior to commencing excavation works. Any discrepancy is to be reported back to the designer for instruction.
This drawing is the property of VORBILD ARCHITECTURE LIMITED and may not be reproduced or disclosed to a third party in any form without written permission.



CONSTRUCTION:
INSTALLATIONS:
INSTALLATIONS:
SHEET TITLE: DETAILS SIDE ENTRANCE

DRAWING STATUS: FOR PLANNING
DRAWN BY: TP/MS
APPROVED: MS
JOB NUMBER: 0775
DRAWING No: A-(40)-017
SCALE: 1:10
DATE: 04.04.2019
Rev. No.: A

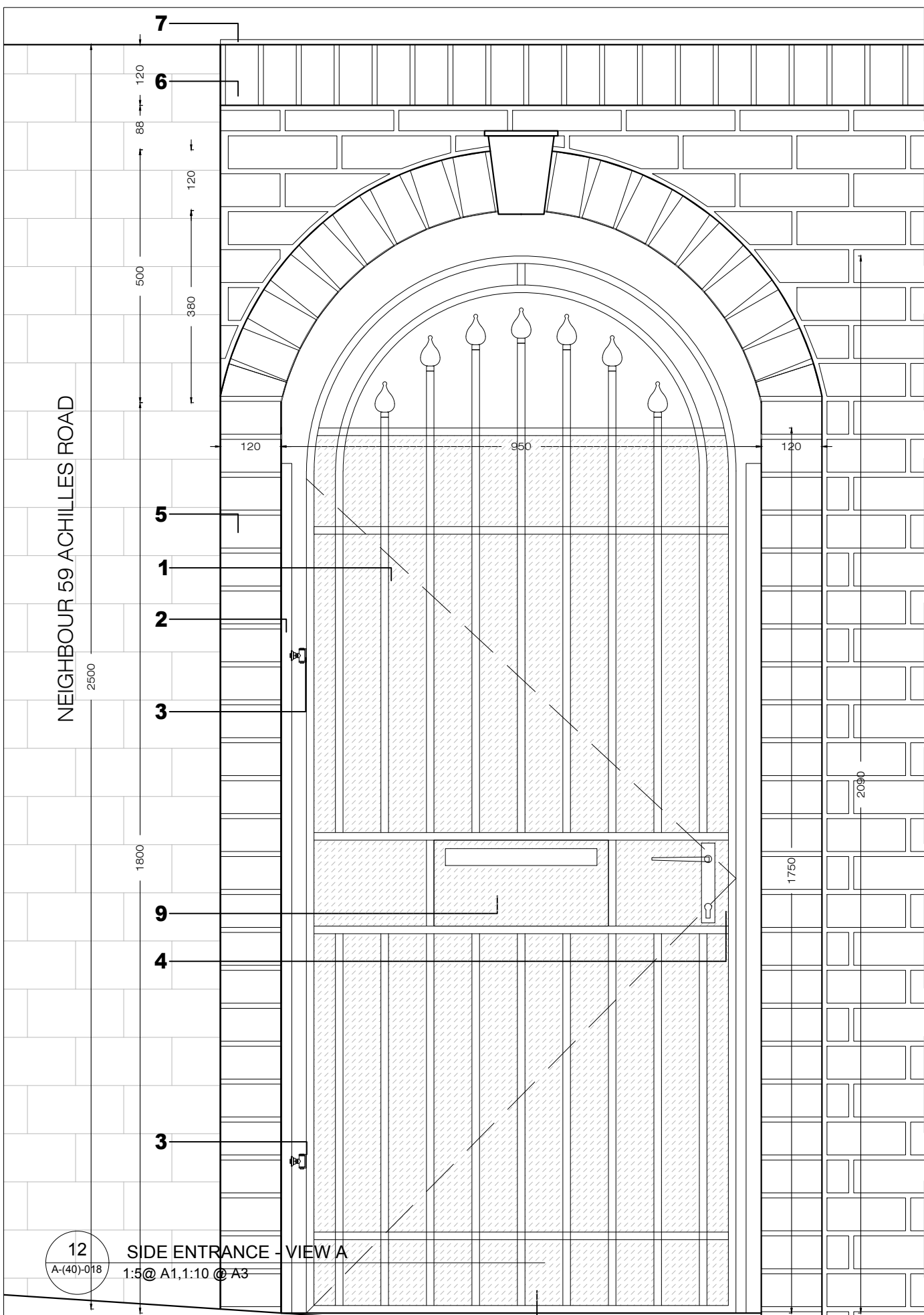

NEIGHBOUR 59 ACHILLES ROAD
2500

12 SIDE ENTRANCE - VIEW A
A-(40)-018
1:5 @ A1, 1:10 @ A3

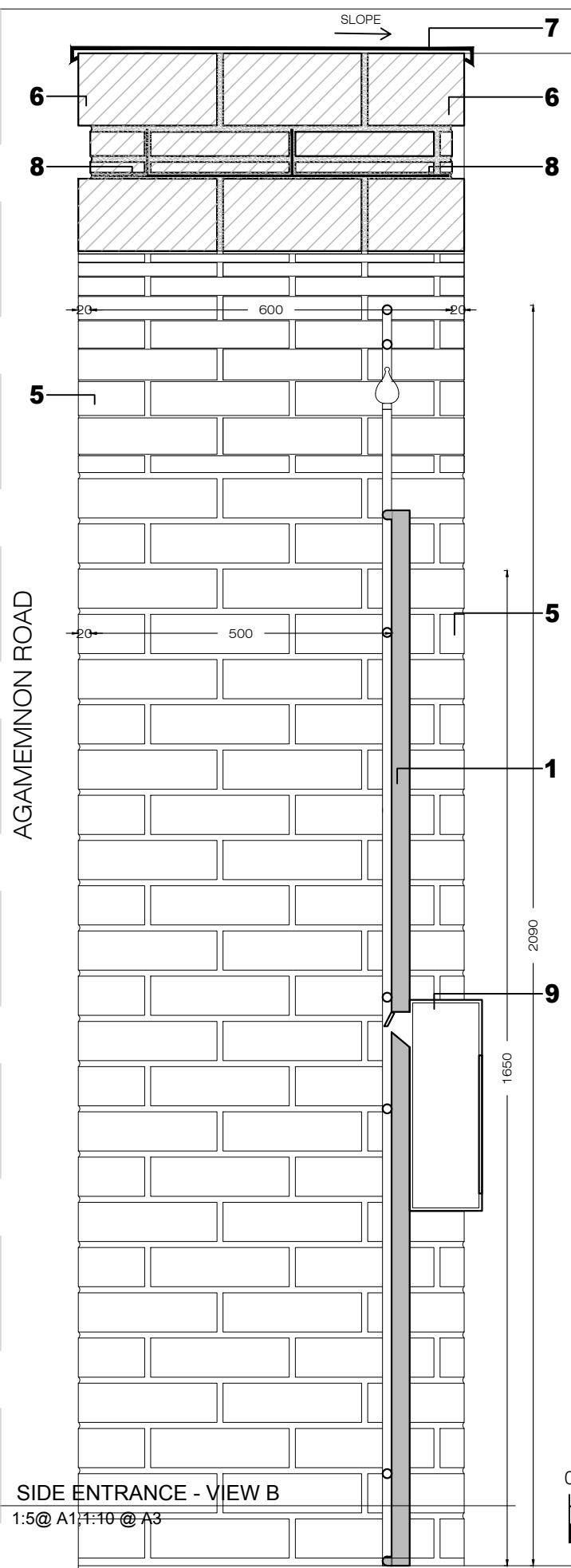

AGAMEMNON ROAD

13 SIDE ENTRANCE - VIEW B
A-(40)-018
1:5 @ A1, 1:10 @ A3

- Notes
1. Solid metal gate with ironwork detail, opening size 95x209(h) cm, solid backing h=175cm
 2. Gate post, size as needed
 3. Adjustable gate hinge
 4. Gate locking set
 5. Protruding arch and pier
 6. Protruding soldier course
 7. Metal finish
 8. Flexible flashing above arch
 9. Post box

EXISTING BOUNDARY WALL

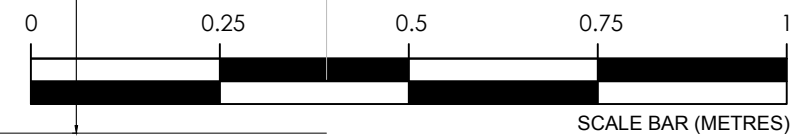

PROJECT NAME: 0775
CLIENT/PROJECT: 63 HILLFIELD ROAD

NOTES:
All dimensions in millimetres.
All dimensions and levels are to be checked on site by the main contractor prior to commencing excavation works. Any discrepancy is to be reported back to the designer for instruction.
This drawing is the property of VORBILD ARCHITECTURE LIMITED and may not be reproduced or disclosed to a third party in any form without written permission.



CONSTRUCTION: SHEET TITLE: DETAILS SIDE ENTRANCE
INSTALLATIONS:

DRAWING STATUS: FOR PLANNING
DRAWN BY: TP/MS
APPROVED: MS

JOB NUMBER: 0775
DRAWING No: A-(40)-018
SCALE: 1:10
DATE: 04.04.2019
Rev. No.: A

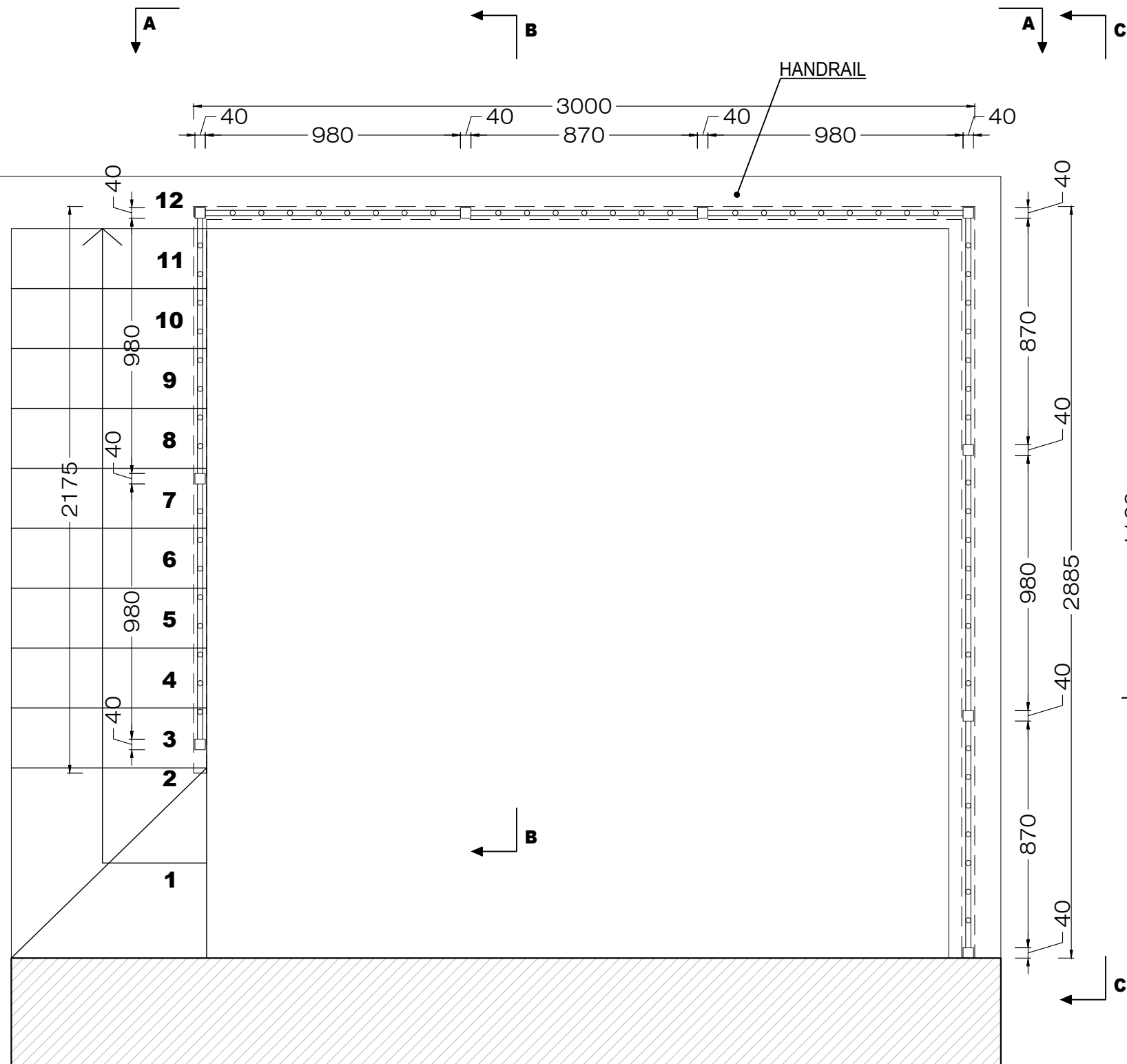

14 FRONT BALUSTRADE - PLAN
A-(40)-019 1:10@ A1, 1:20 @ A3

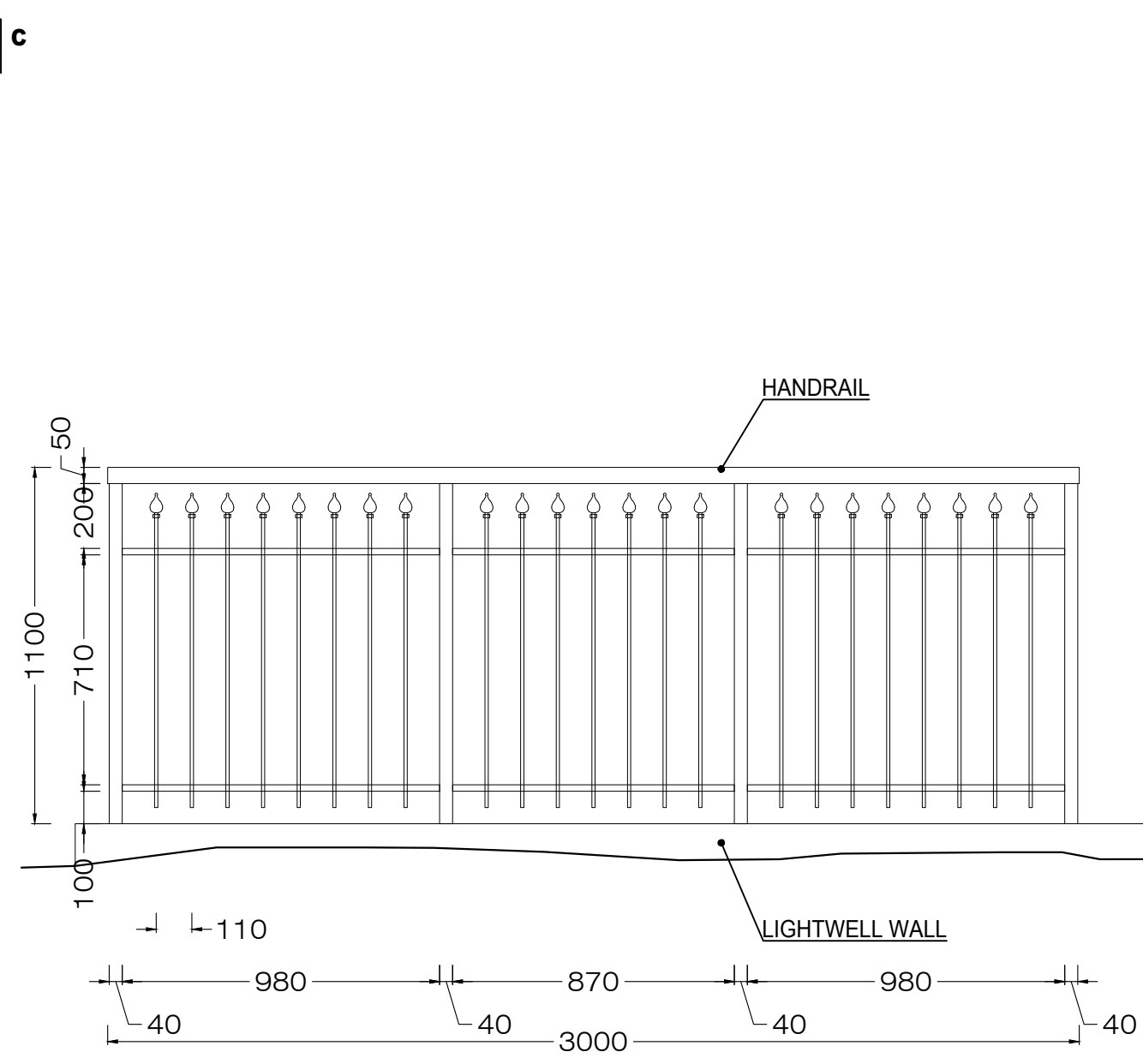

15 FRONT BALUSTRADE - VIEW A
A-(40)-019 1:10@ A1, 1:20 @ A3

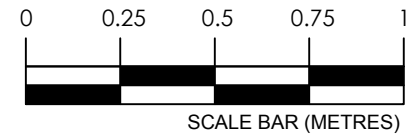

PROJECT NAME: 0775
CLIENT/PROJECT: 63 HILLFIELD ROAD

NOTES:
All dimensions in millimetres.
All dimensions and levels are to be checked on site by the main contractor prior to commencing excavation works. Any discrepancy is to be reported back to the designer for instruction.
This drawing is the property of VORBILD ARCHITECTURE LIMITED and may not be reproduced or disclosed to a third party in any form without written permission.



CONSTRUCTION:
INSTALLATIONS:
INSTALLATIONS:
SHEET TITLE: DETAILS FRONT BALUSTRADE

DRAWING STATUS: FOR PLANNING
DRAWN BY: TP/MS
APPROVED: MS
JOB NUMBER: 0775
DRAWING No: A-(40)-019
SCALE: 1:20
DATE: 04.04.2019
Rev. No.: A

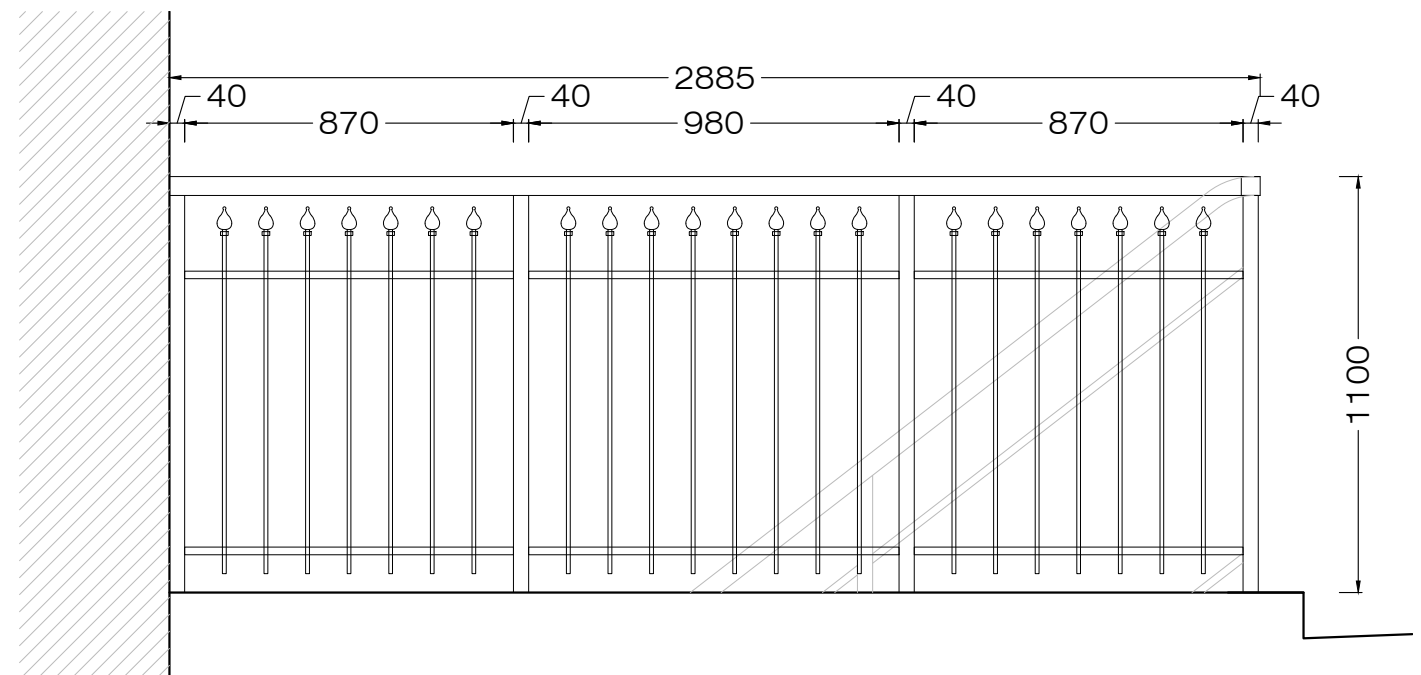
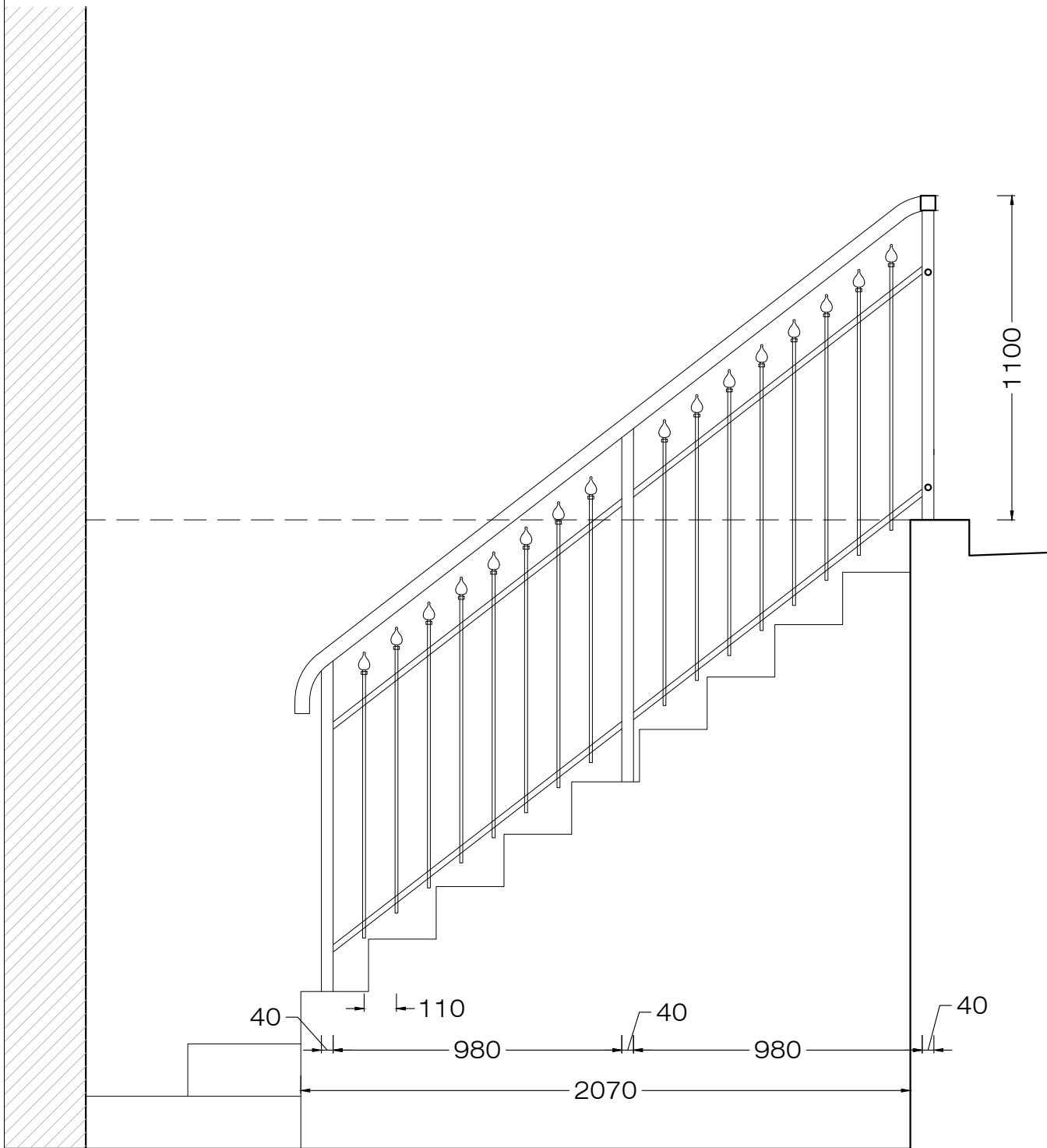

16 FRONT BALUSTRADE - VIEW B
A-(40)-020 1:10@ A1, 1:20 @ A3

17 FRONT BALUSTRADE - VIEW C
A-(40)-020 1:10@ A1, 1:20 @ A3

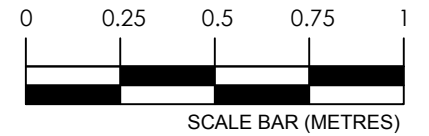

PROJECT NAME: 0775
CLIENT/PROJECT: 63 HILLFIELD ROAD

NOTES:
All dimensions in millimetres.
All dimensions and levels are to be checked on site by the main contractor prior to commencing excavation works. Any discrepancy is to be reported back to the designer for instruction.
This drawing is the property of VORBILD ARCHITECTURE LIMITED and may not be reproduced or disclosed to a third party in any form without written permission.



CONSTRUCTION:
INSTALLATIONS:
INSTALLATIONS:
SHEET TITLE: DETAILS FRONT BALUSTRADE

DRAWING STATUS: FOR PLANNING
DRAWN BY: TP/MS
APPROVED: MS
JOB NUMBER: 0775
DRAWING No: A-(40)-020
SCALE: 1:20
DATE: 04.04.2019
Rev. No.: A

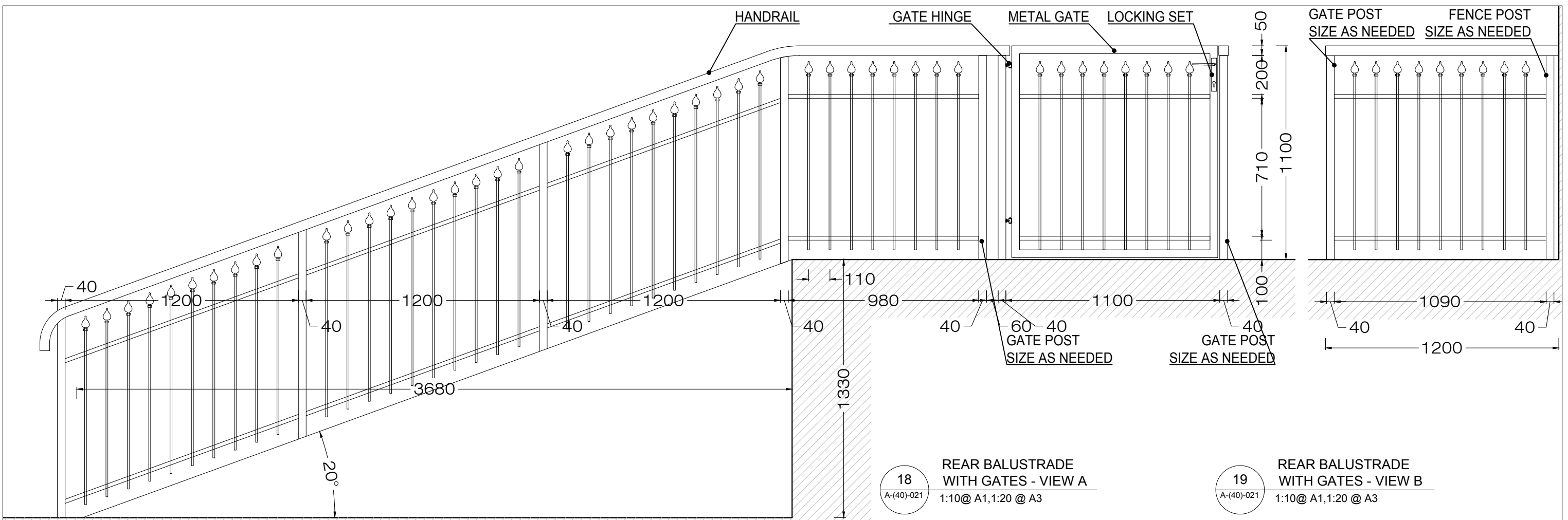

18
A-(40)-021
REAR BALUSTRADE WITH GATES - VIEW A
1:10 @ A1, 1:20 @ A3

19
A-(40)-021
REAR BALUSTRADE WITH GATES - VIEW B
1:10 @ A1, 1:20 @ A3

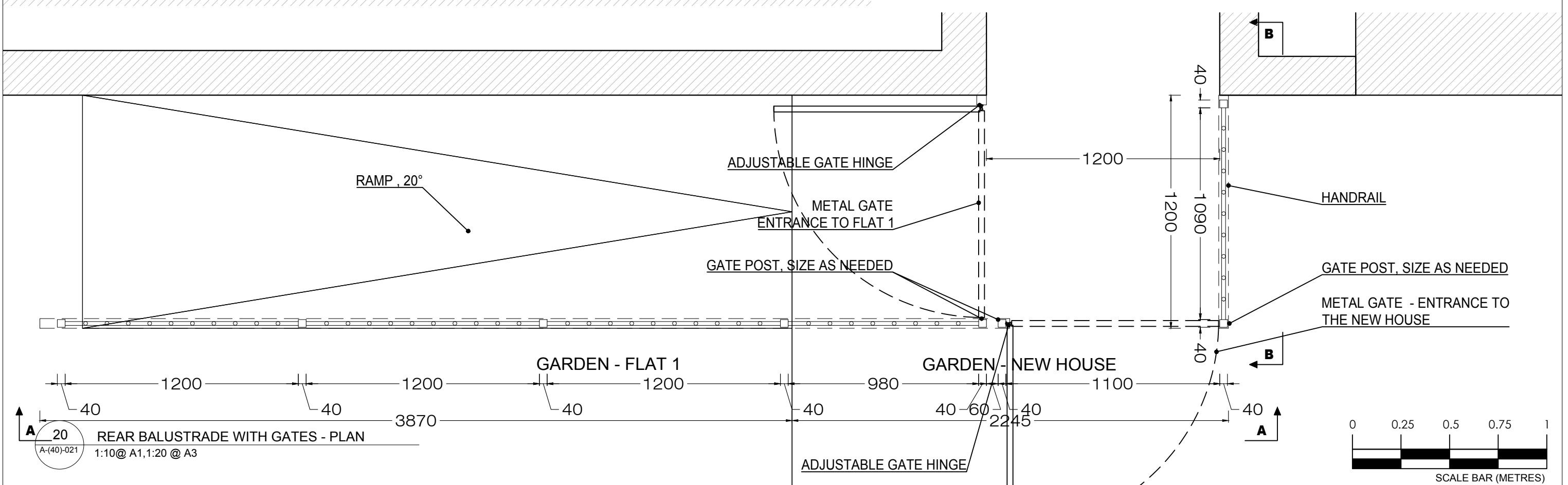

20
A-(40)-021
REAR BALUSTRADE WITH GATES - PLAN
1:10 @ A1, 1:20 @ A3

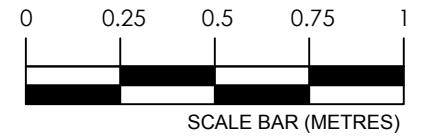

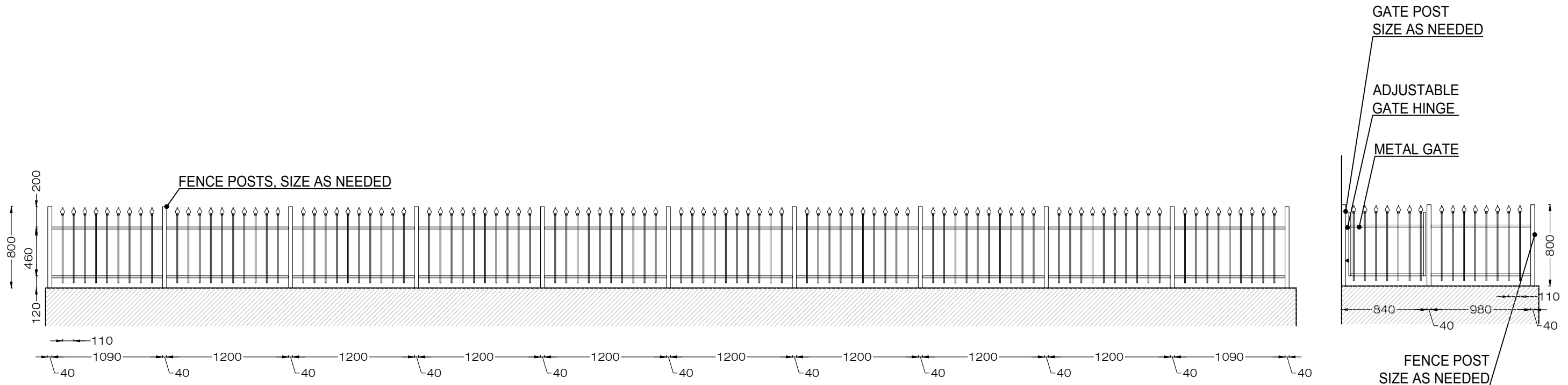

21 SIDE FENCE - VIEW A
A-(40)-022 1:20@ A1, 1:40 @ A3

22 SIDE FENCE - VIEW B
A-(40)-022 1:20@ A1, 1:40 @ A3

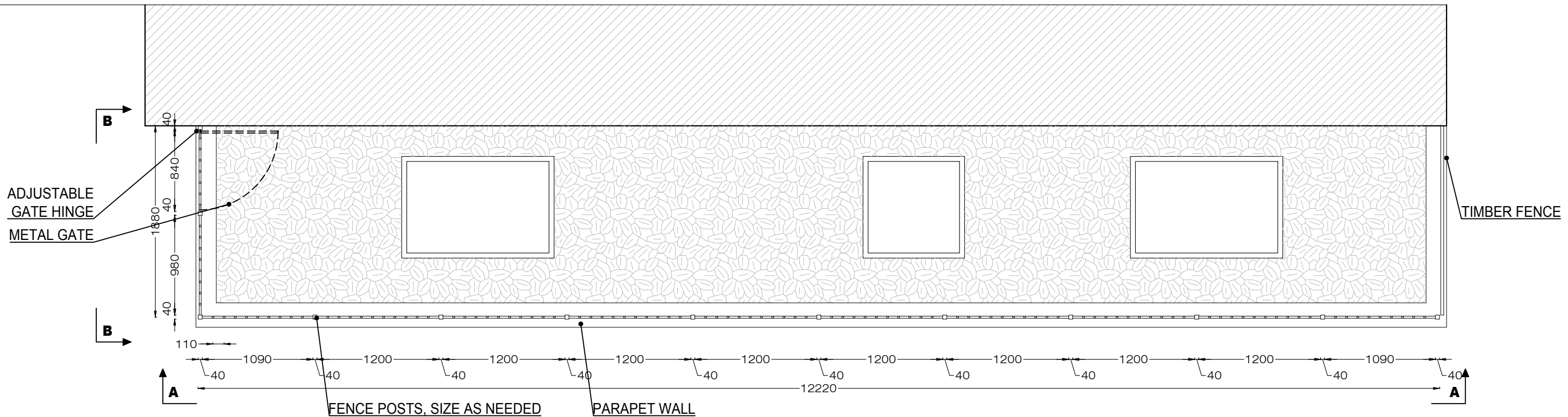

23 SIDE FENCE - PLAN
A-(40)-022 1:20@ A1, 1:40 @ A3

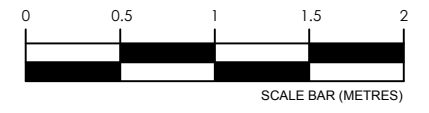

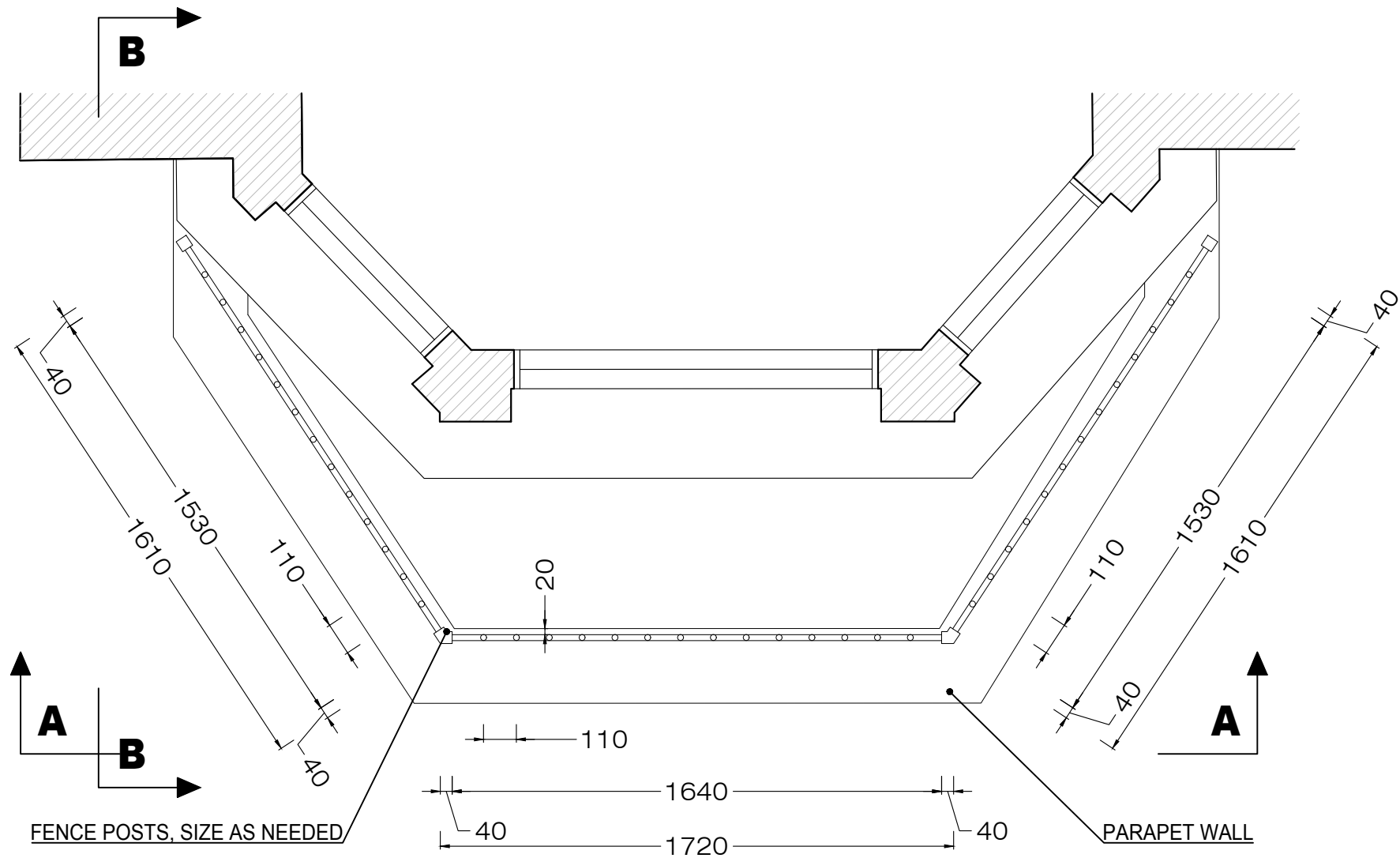

24 BALUSTRADE BY THE LIGHTWELL- BUILDING NO 63 - PLAN
 A-(40)-023 1:10@ A1, 1:20 @ A3

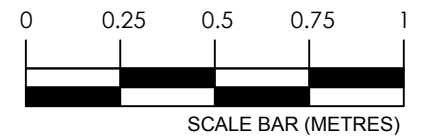

PROJECT NAME: 0775	CLIENT/PROJECT: 63 HILLFIELD ROAD	NOTES: All dimensions in millimetres. All dimensions and levels are to be checked on site by the main contractor prior to commencing excavation works. Any discrepancy is to be reported back to the designer for instruction. This drawing is the property of VORBILD ARCHITECTURE LIMITED and may not be reproduced or disclosed to a third party in any form without written permission.	ARCHITECTURE: www.vorbild.co.uk info@vorbild.co.uk	CONSTRUCTION: INSTALLATIONS: INSTALLATIONS:	SHEET TITLE: DETAILS - BUILDING NO 63 BALUSTRADE BY THE LIGHTWELL	DRAWING STATUS: FOR PLANNING	JOB NUMBER: 0775
						DRAWN BY: TP/MS	DRAWING No: A-(40)-023
						APPROVED: MS	SCALE: 1:20 DATE: 04.04.2019 Rev. No.: A

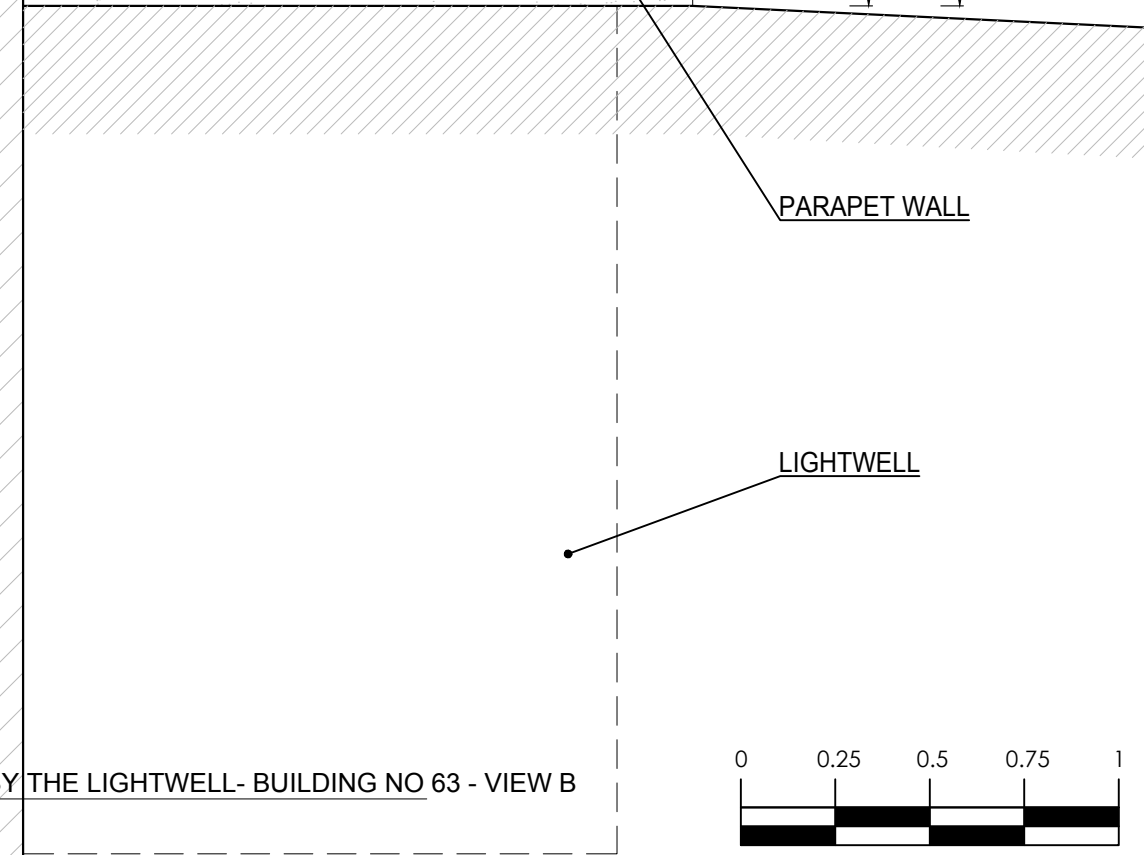
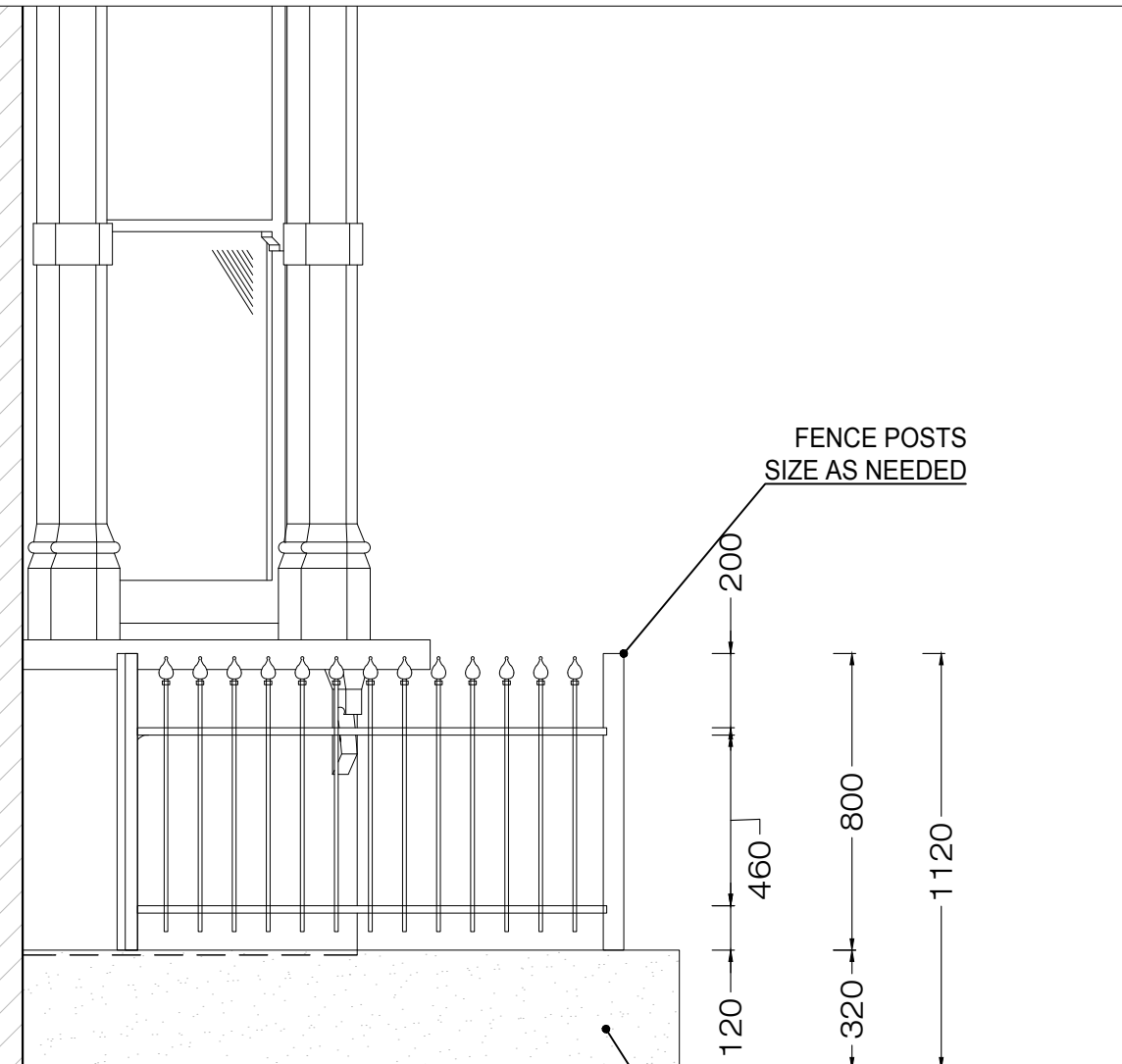
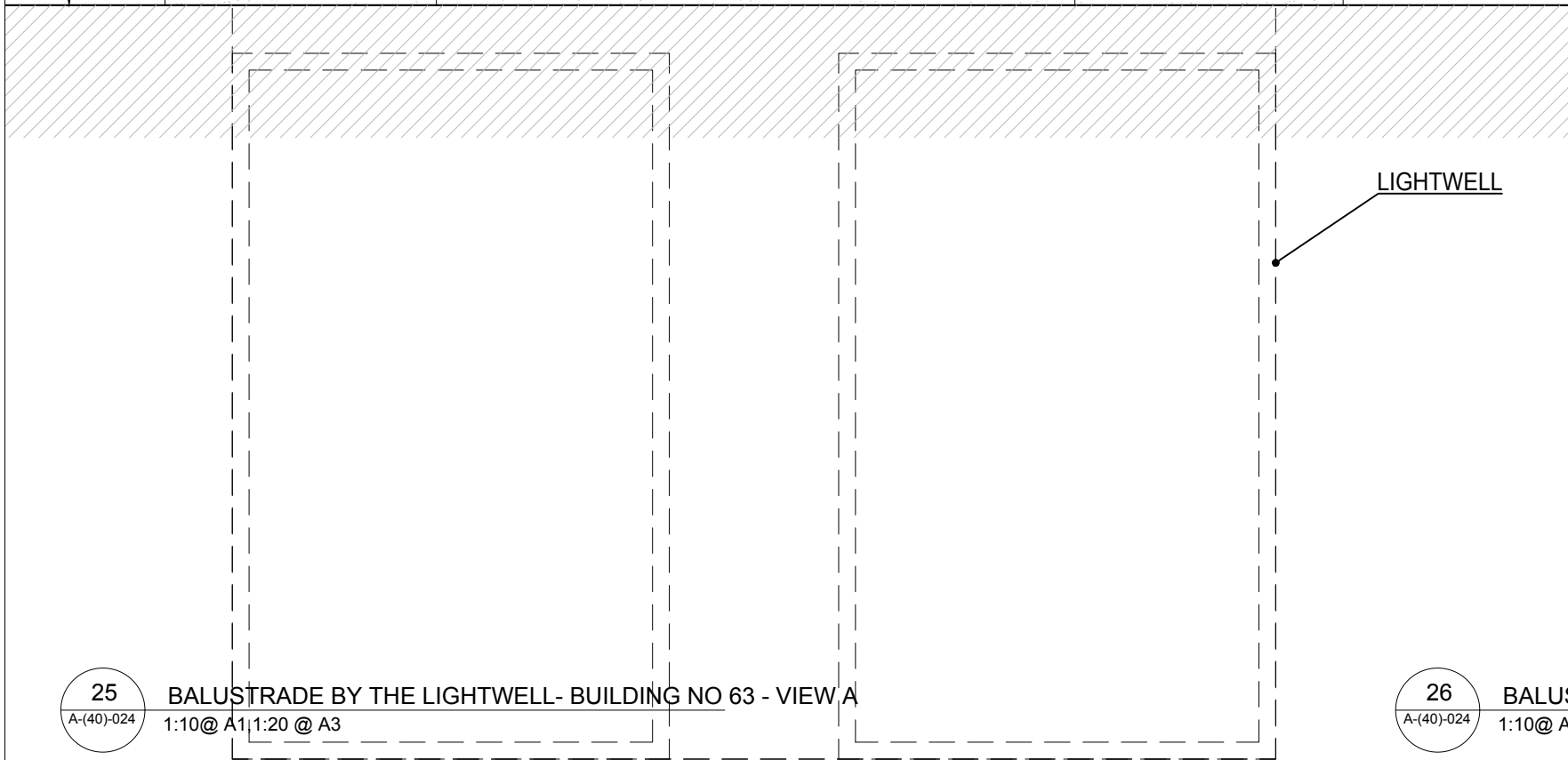
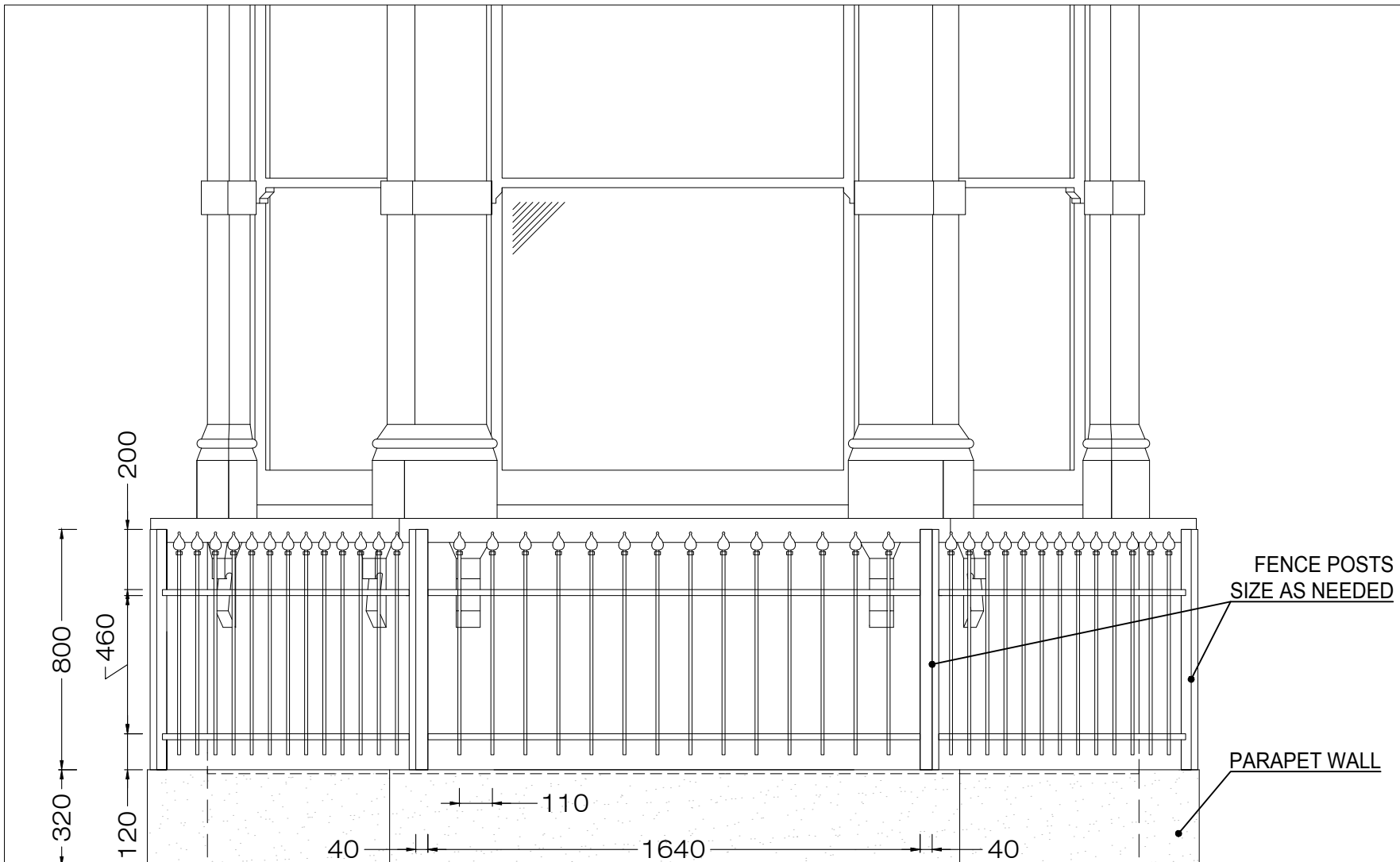

25 BALUSTRADE BY THE LIGHTWELL- BUILDING NO 63 - VIEW A
A-(40)-024 1:10@ A1, 1:20 @ A3

26 BALUSTRADE BY THE LIGHTWELL- BUILDING NO 63 - VIEW B
A-(40)-024 1:10@ A1, 1:20 @ A3

