

East Elevation as Proposed

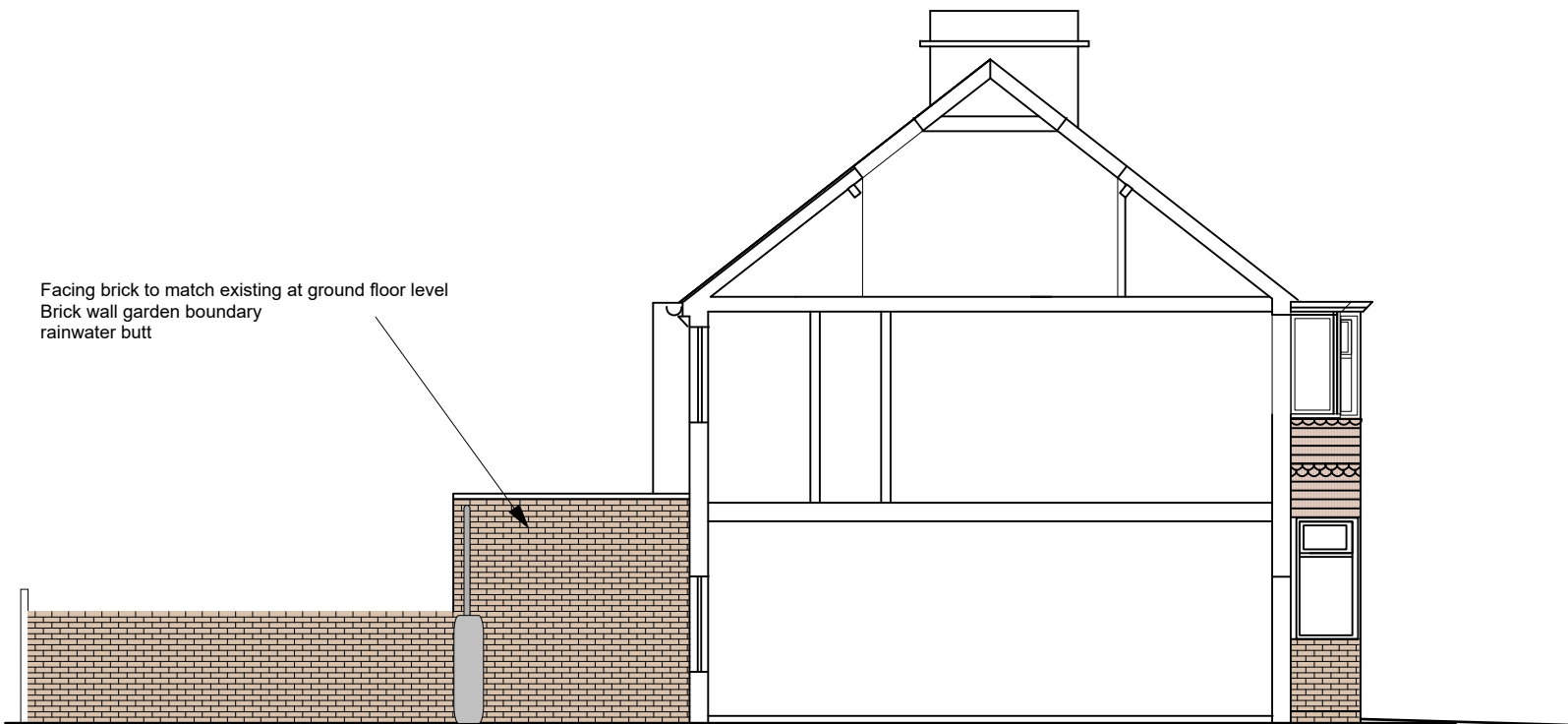

West Elevation as Proposed and Section through Existing House

Rev A 31.03.19 Front of proposed house set back

193 Leighton Road, NW5 2RD

Side Elevations as Proposed
LR /P115 Rev A
1/100 @ A3

Sam Stork
 tel: 07974355101
 sam@samstork.com
 www.samstork.com