

NOTES:
 Report all discrepancies, errors and omissions
 Do not scale from this drawing.
 Verify all dimensions on site before commencing any work or preparing shop drawings.
 All materials, components and workmanship are to comply with all the relevant British Standards, Codes of Practice, and appropriate manufacturers recommendations that from time to time shall apply.
 For all specialist work, see relevant drawings.
 This drawing and design are copyright of PELLINGS LLP

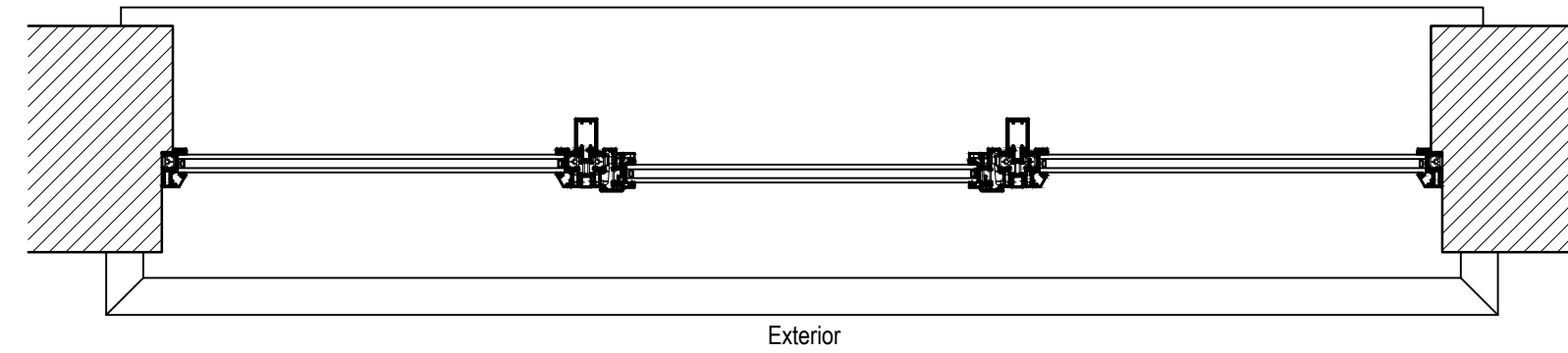

Section E-E

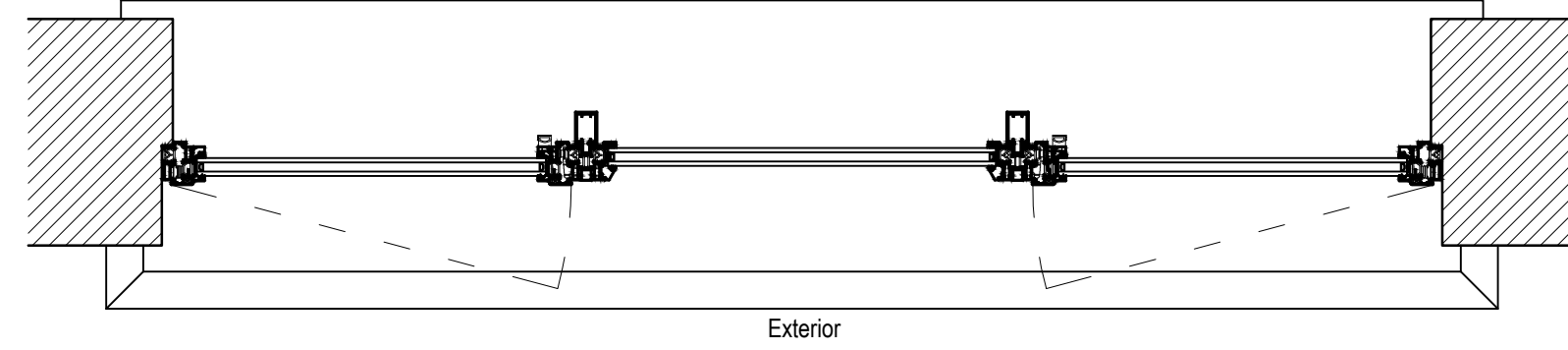

Section D-D

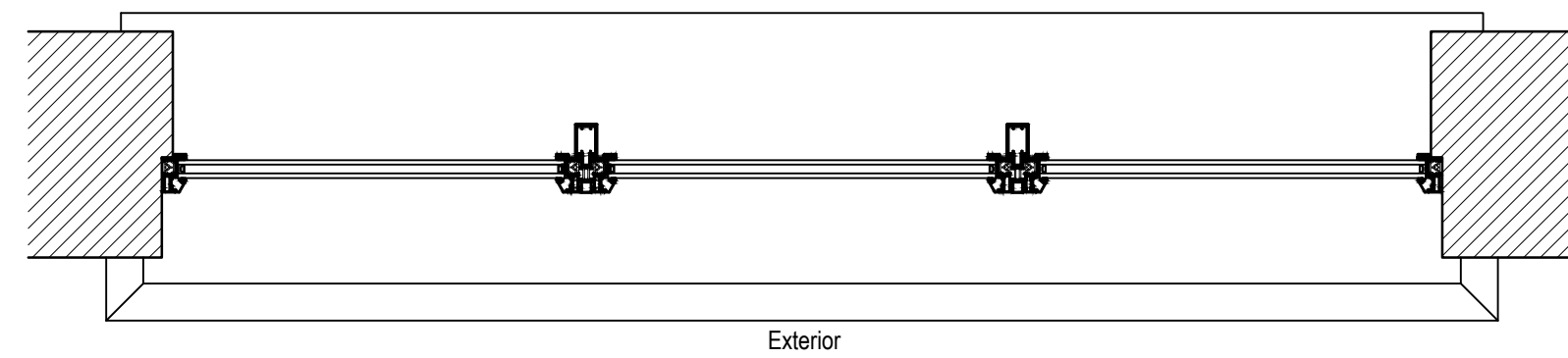

Section C-C

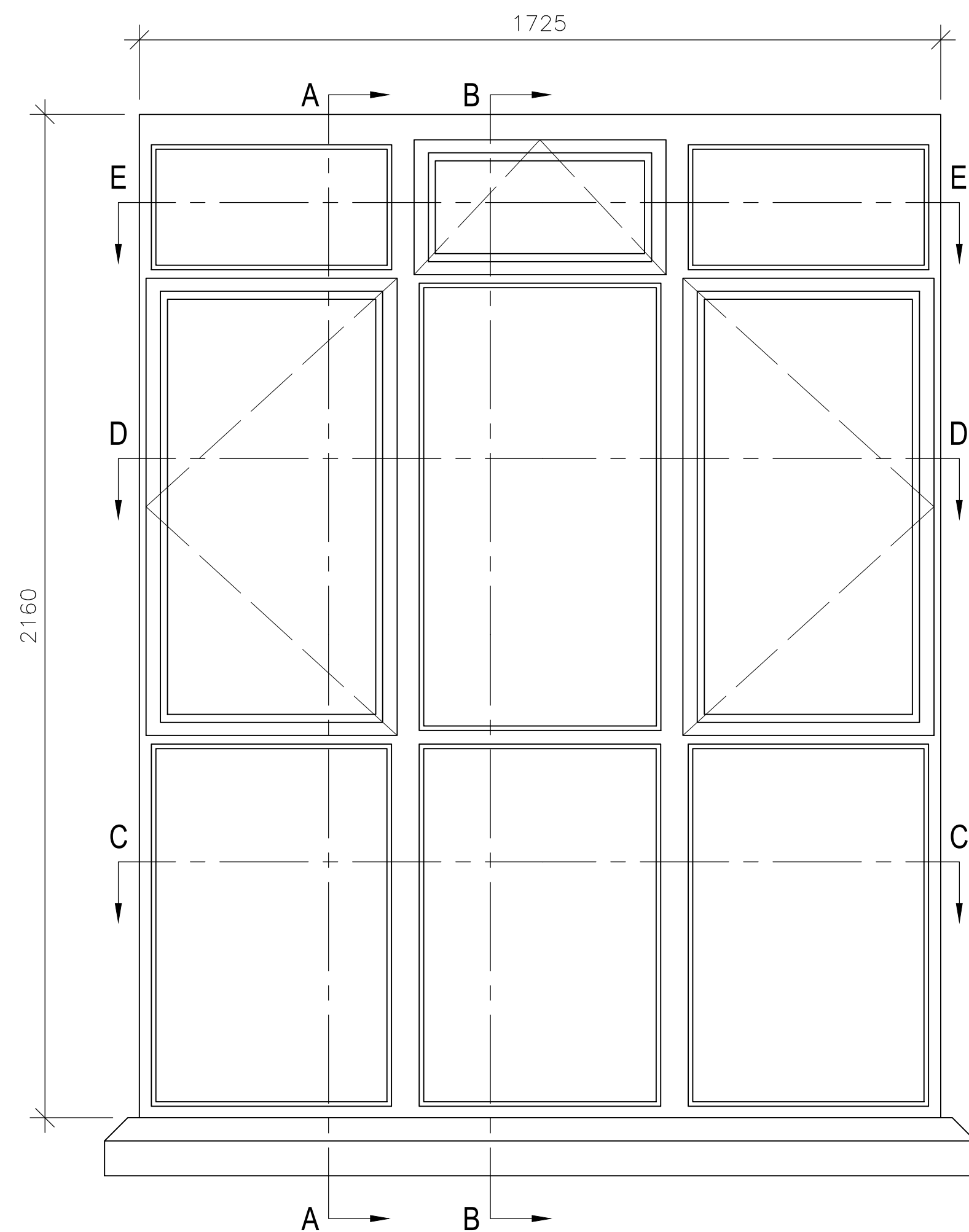

External Elevation

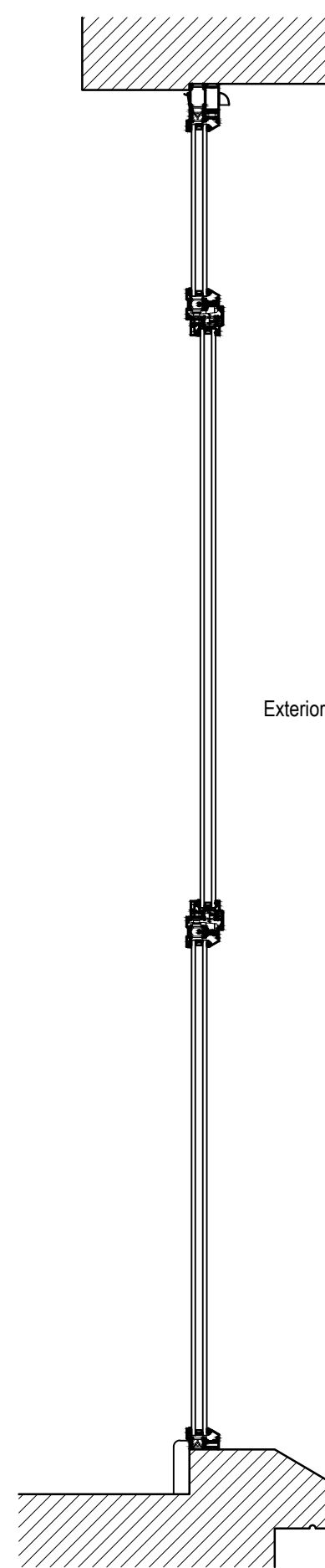

Section A-A

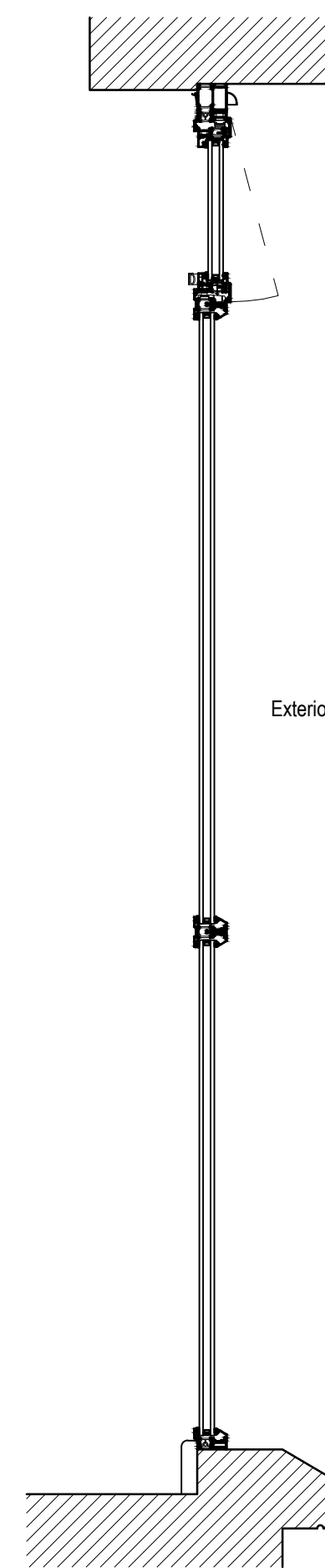

Section B-B

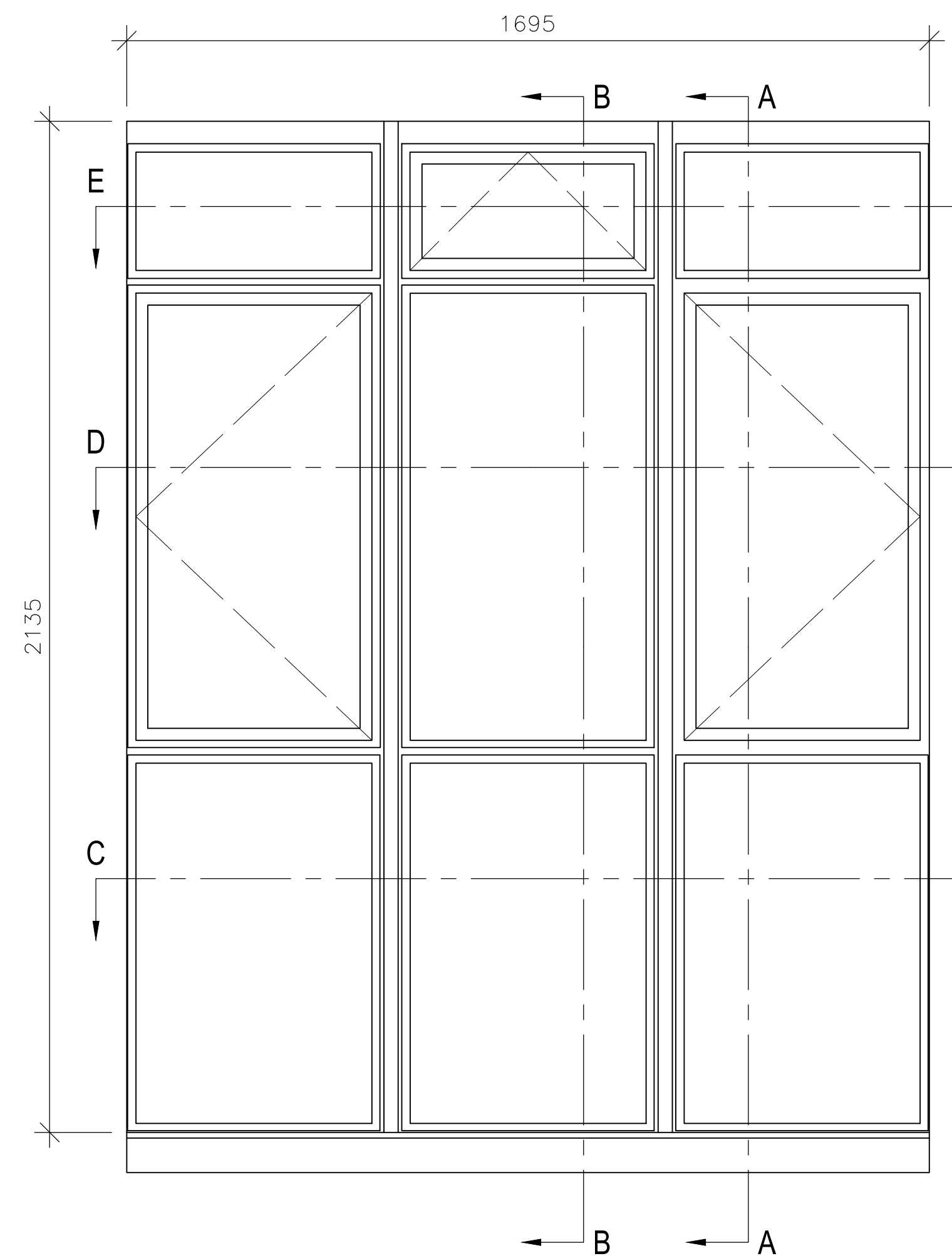

Internal Elevation

Rev	Date	Description	Name



Pellings LLP
 Northfields House Mount Pleasant Barnet EN4 8EB
 t: 020 8441 8500 f: 020 8441 4616 e: barnet@pellings.co.uk
 www.pellings.co.uk
 Architecture & Planning ■ Building Surveying ■ Project Management ■
 Cost Consultancy ■ CDM Co-ordination

CLIENT
 LONDON BOROUGH OF CAMDEN

PROJECT
 415 FINCHLEY ROAD
 LONDON
 NW3 6HJ

TITLE
 Proposed Typical Window Details
 Type W13
 415A Landing

DATE	21/02/19	SCALE	1:10	@A1	DRAWN	MV
------	----------	-------	------	-----	-------	----

DRAWING No.
510|061|313 | -