

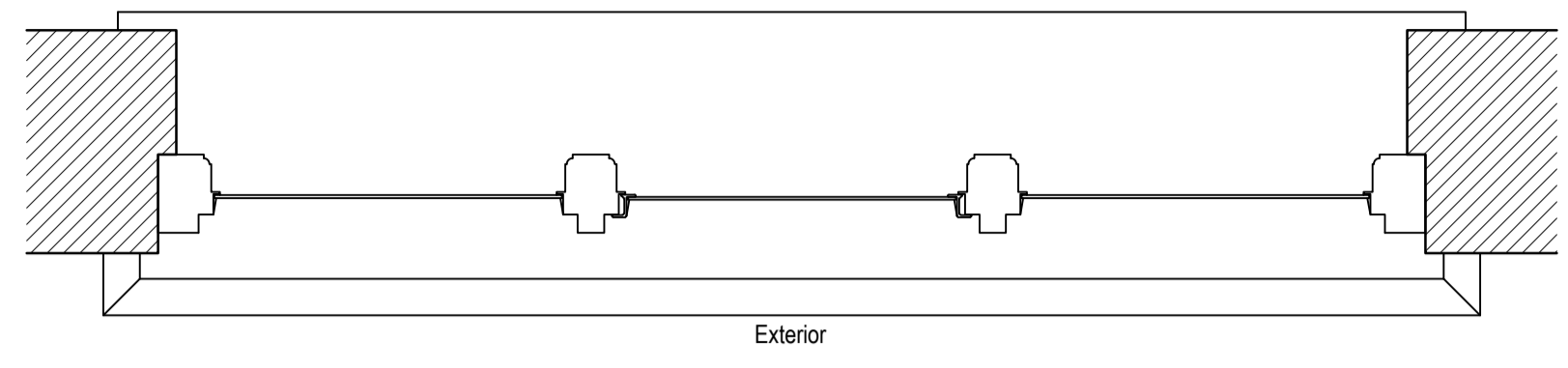

NOTES:  
 Report all discrepancies, errors and omissions.  
 Do not scale from this drawing.  
 Verify all dimensions on site before commencing any work or preparing shop drawings.  
 All materials, components and workmanship are to comply with all the relevant British Standards, Codes of Practice, and appropriate manufacturers recommendations that from time to time shall apply.  
 For all specialist work, see relevant drawings.  
 This drawing and design are copyright of PELLINGS LLP

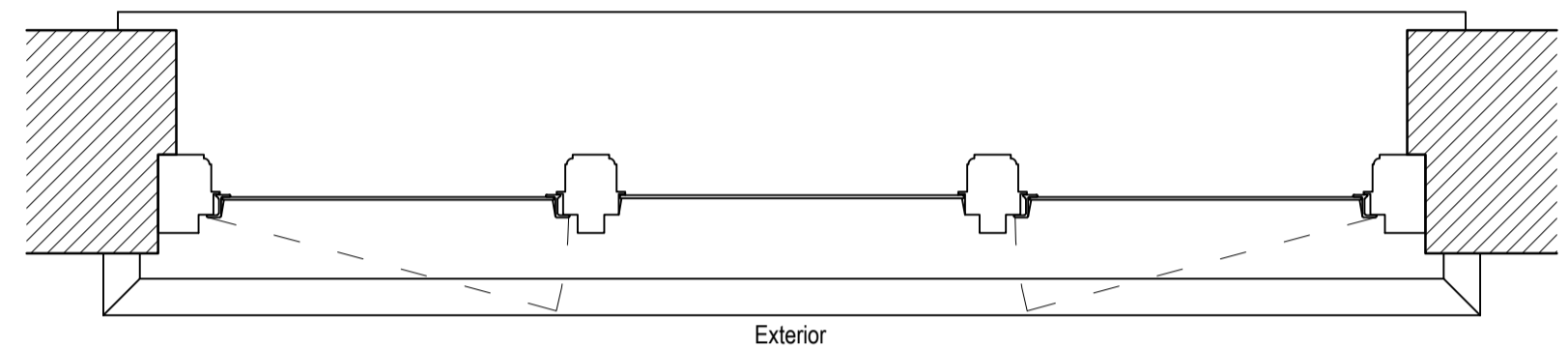

Section E-E



Section D-D

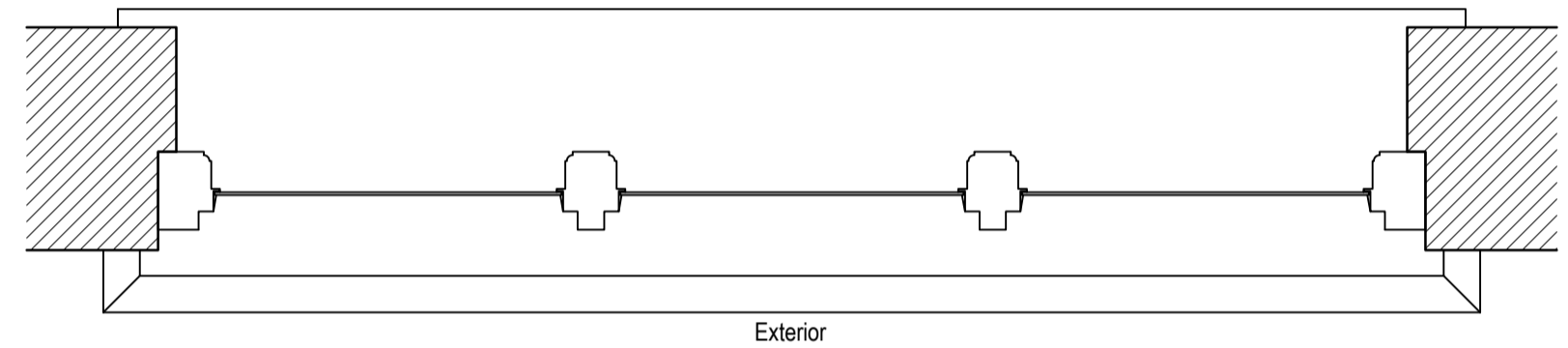

Section C-C

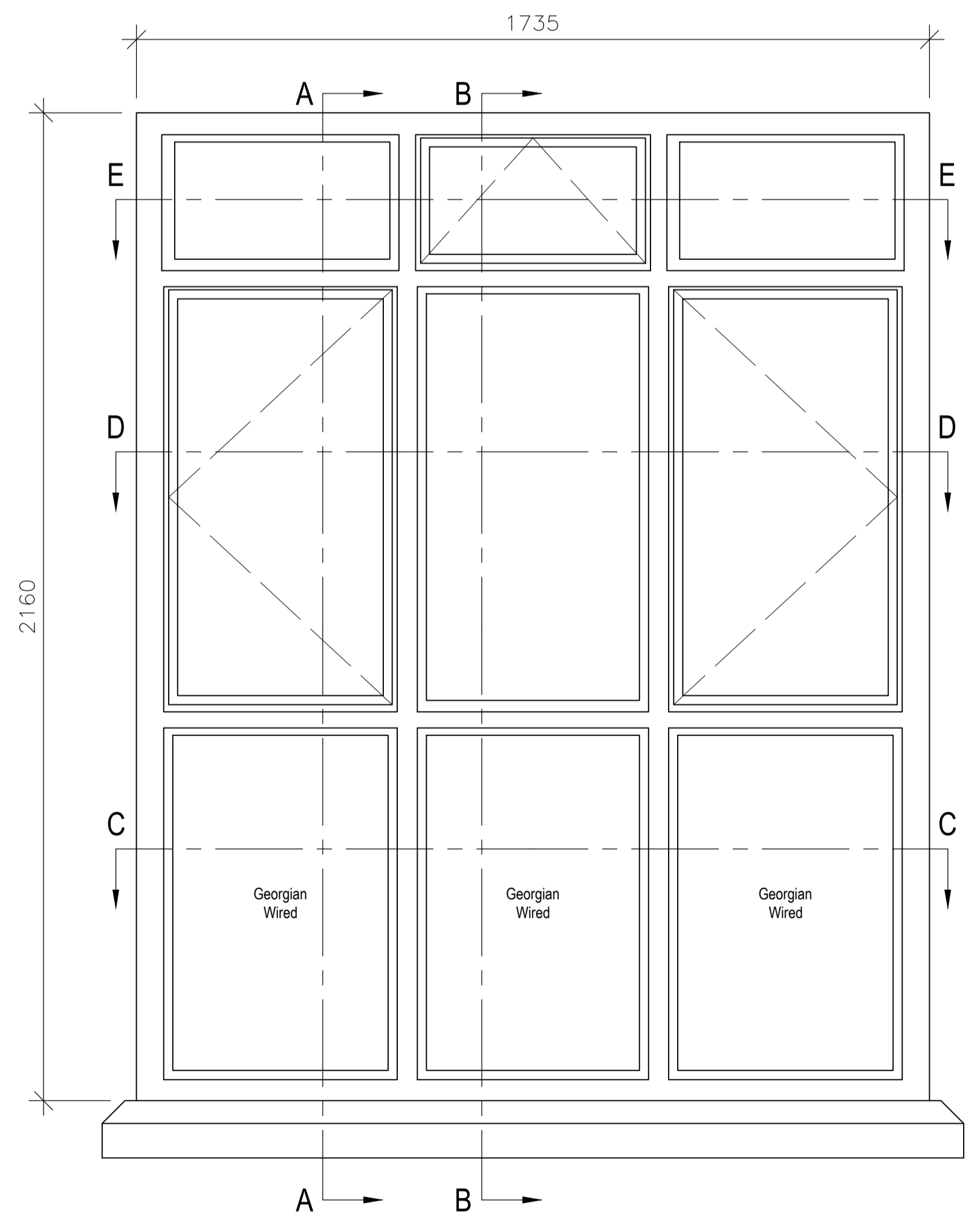

External Elevation

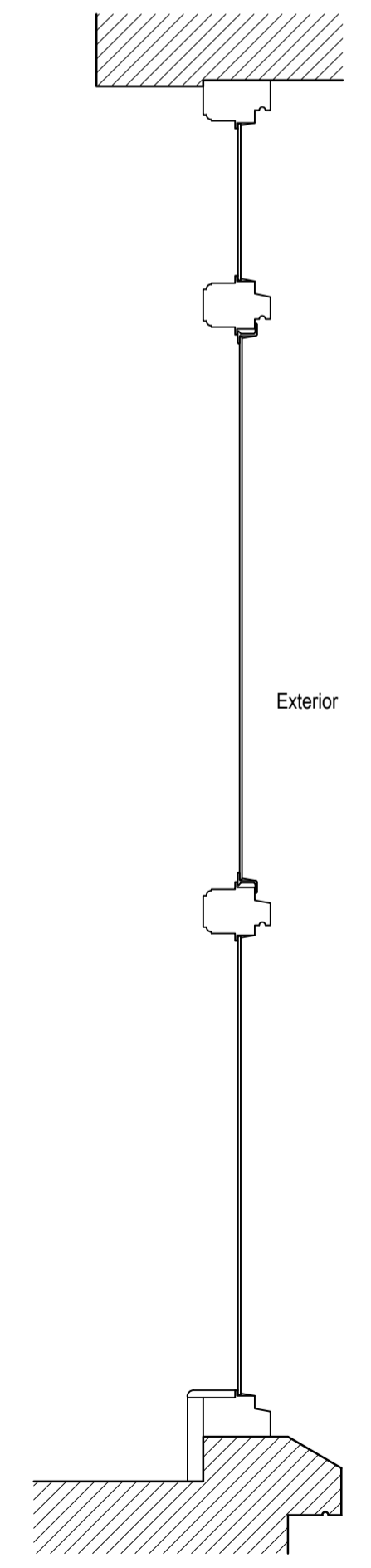

Section A-A

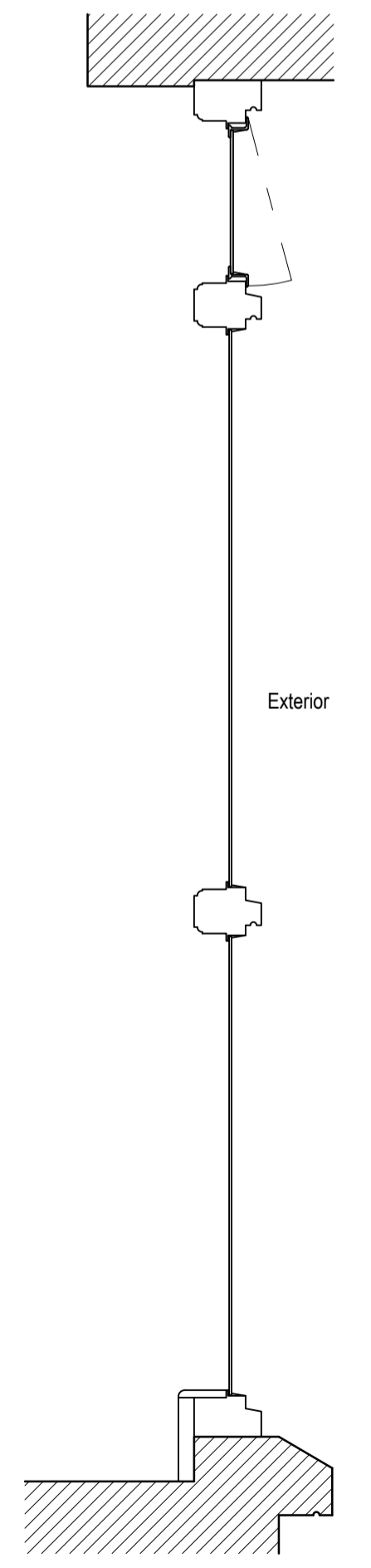

Section B-B

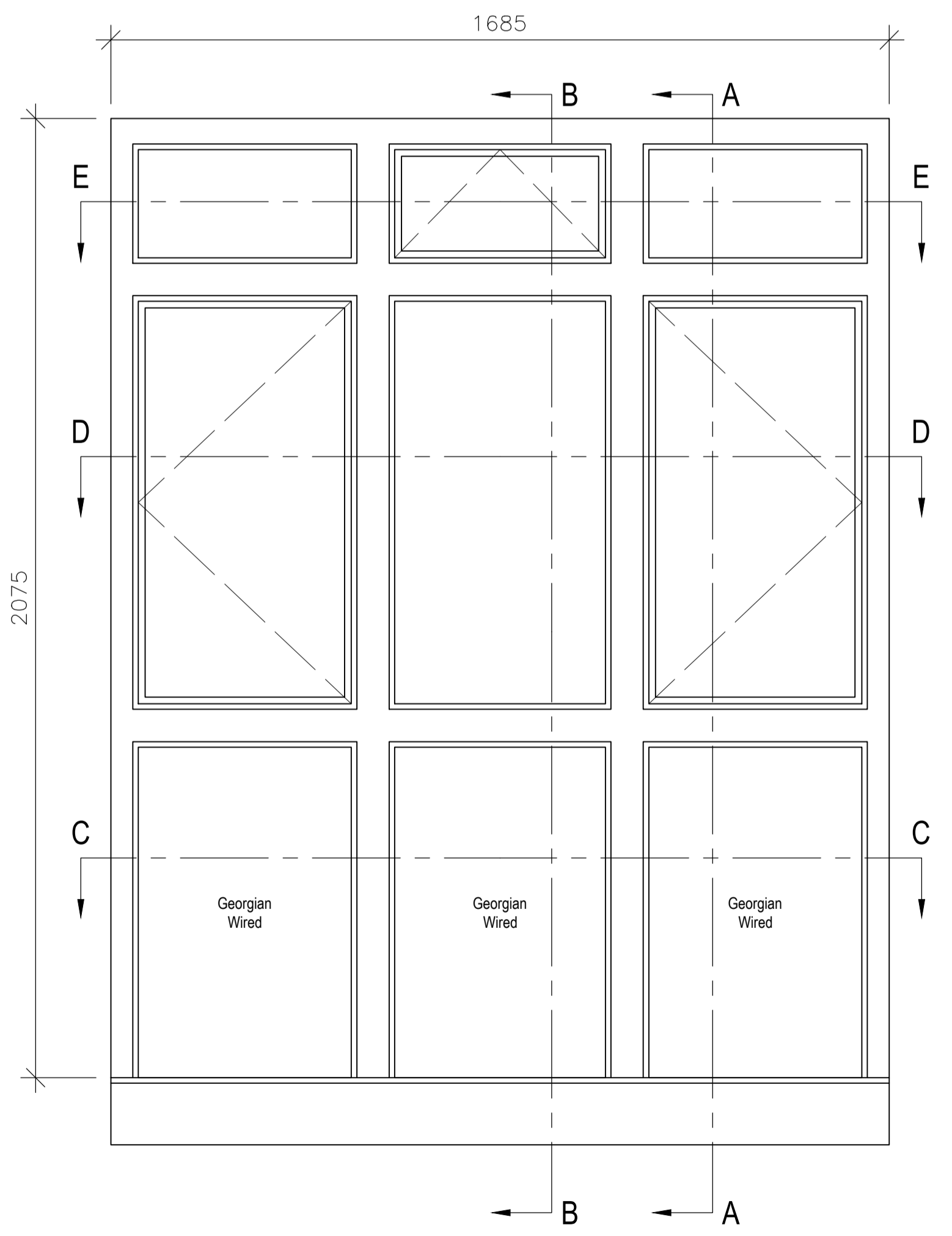

Internal Elevation

Rev	Date	Description	Name



Pellings LLP  
 Northde House Mount Pleasant Barnet EN4 8EB  
 t: 020 8441 8500 f: 020 8441 4616 e: barnet@pellings.co.uk  
 www.pellings.co.uk  
 Architecture & Planning ■ Building Surveying ■ Project Management ■  
 Cost Consultancy ■ CDM Co-ordination

CLIENT  
**LONDON BOROUGH OF CAMDEN**

PROJECT  
**415 FINCHLEY ROAD  
 LONDON  
 NW3 6HJ**

TITLE  
**Existing Typical Window Details  
 Type W13  
 415A Landing**

DATE	10/01/19	SCALE	1:10	@A1	DRAWN	MV
------	----------	-------	------	-----	-------	----

DRAWING No.  
**510|061|213**