

LOCATION PLAN
1:1250

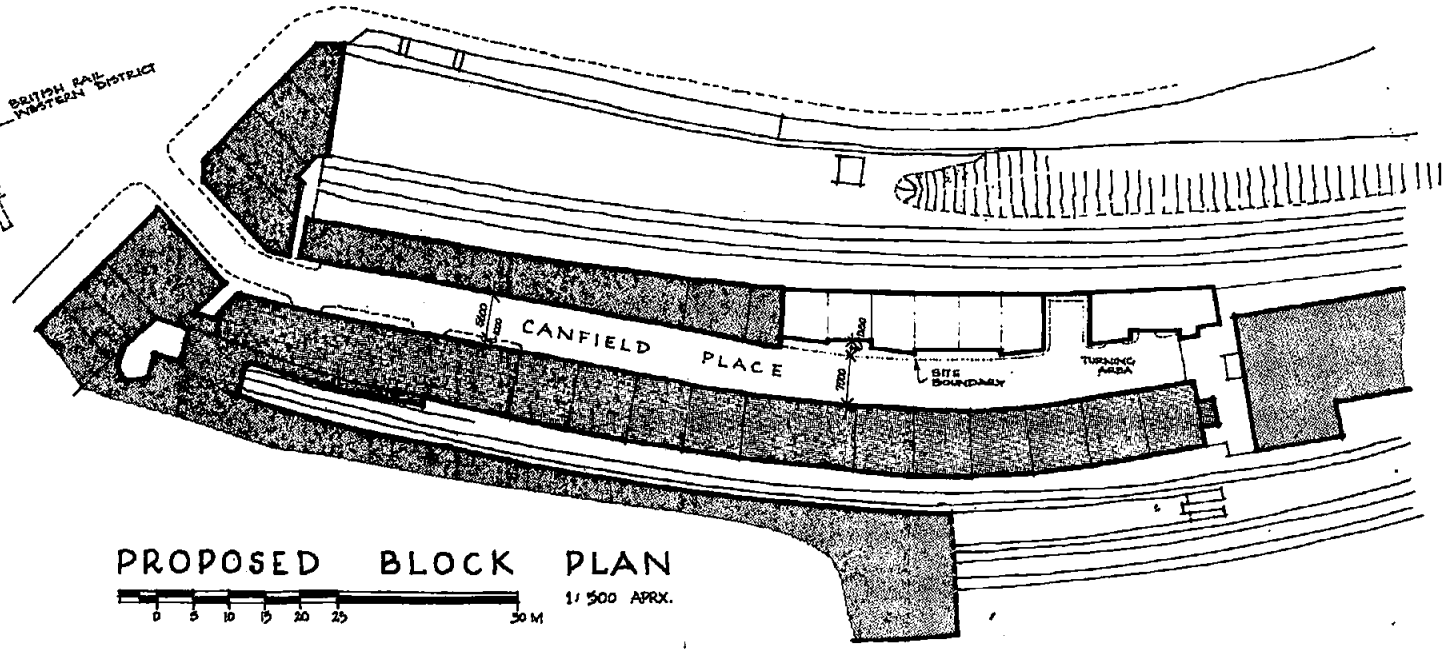

PROPOSED BLOCK PLAN
1:500 APPROX.

NET SITE AREA
440 SQ.M.

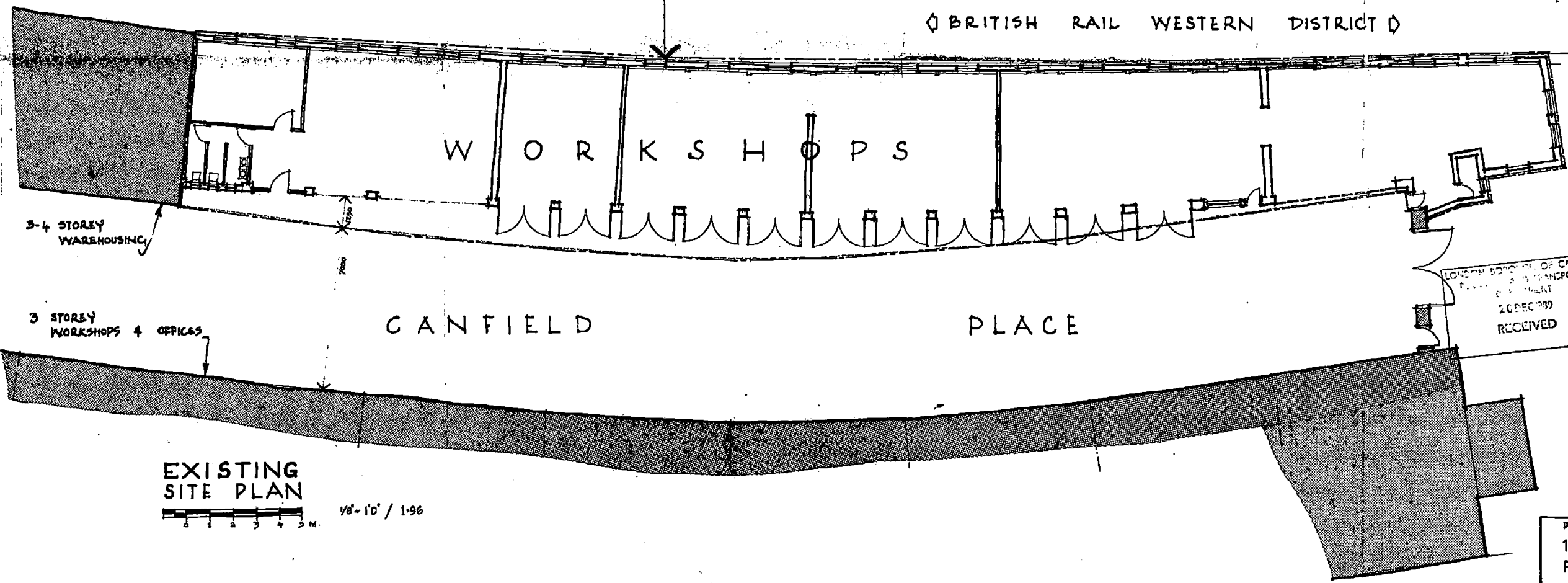

EXISTING SITE PLAN
1/8" = 1'0" / 1:96

BRITISH RAIL WESTERN DISTRICT

LONDON TRANSPORT RAIL LINES

LONDON BOROUGH OF CAMDEN
PLANNING DEPARTMENT
20 DEC 89
RECEIVED

LP9005074

BRIAN EDWARDS ARCHITECTONICS
13 Pentonville Place, London N1 6EA Telephone 01-437 3003

project			
10 CANFIELD PLACE NW6, PROPOSED B1 STUDIOS			
drawing			
EXISTING PLANS & Proposed Block Plan			
scale	date	drawing number	rev
various	DEC 89	112/01	

GROUND FLOOR

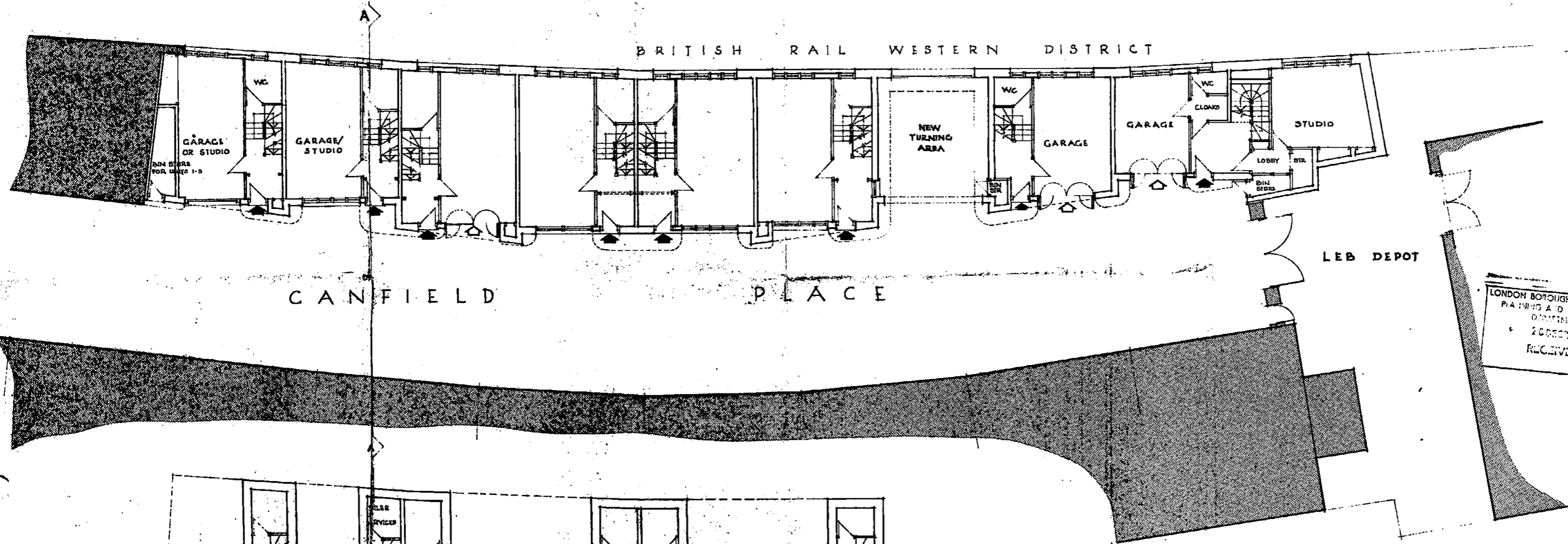
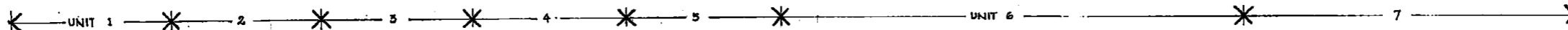

LONDON BOROUGH OF CAMDEN
PLANNING AND TRANSPORT
DEPARTMENT
20 DEC 1989
RECEIVED

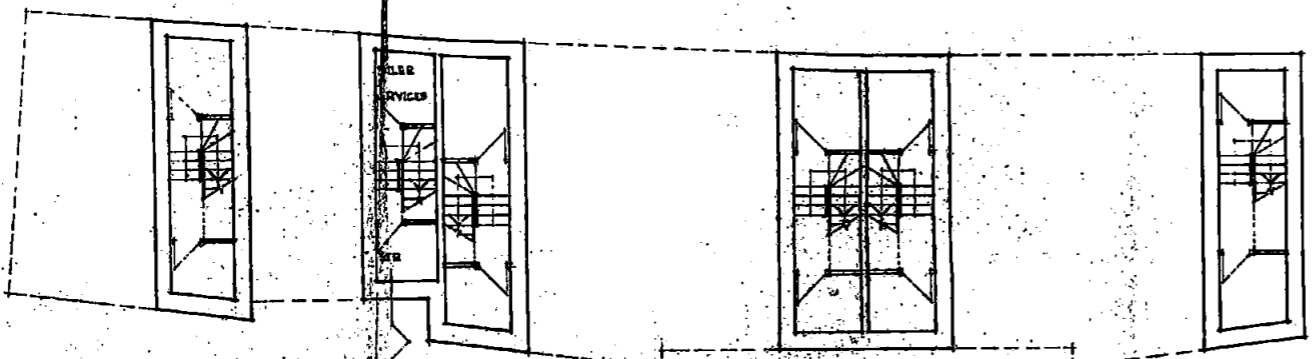

LONDON BOROUGH OF CAMDEN
TOWN AND COUNTRY PLANNING ACTS
17 OCT 1990
PLANS APPROVED
ON BEHALF OF THE COUNCIL

TP9005074



BRIAN EDWARDS
ARCHITECTONICS
15 FORTBRIDGE MEWS, LONDON W9 6EN TELEPHONE 01-437 2003

project			
10 CANFIELD PLACE NW6 PROPOSED B1 STUDIOS			
drawing			
PROPOSED PLANS Ground Floor			
scale	date	drawing number	rev
1:96	DEC 89	112/02	

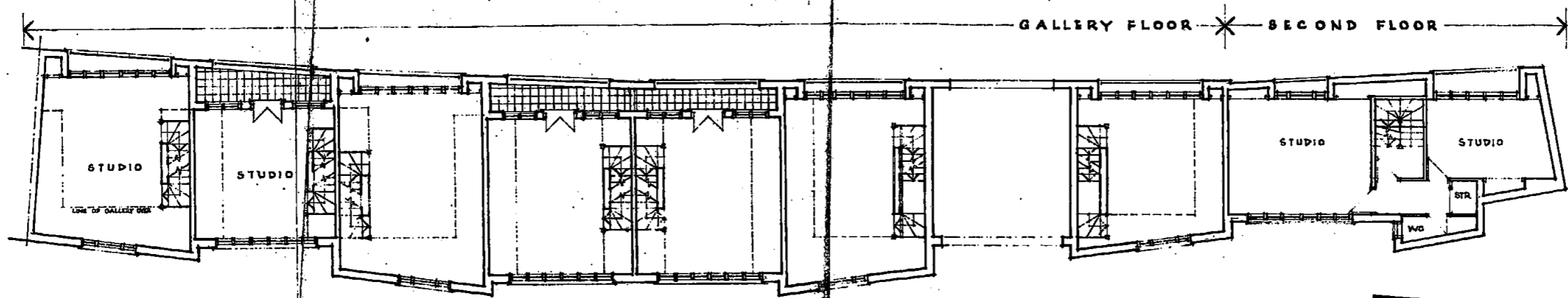
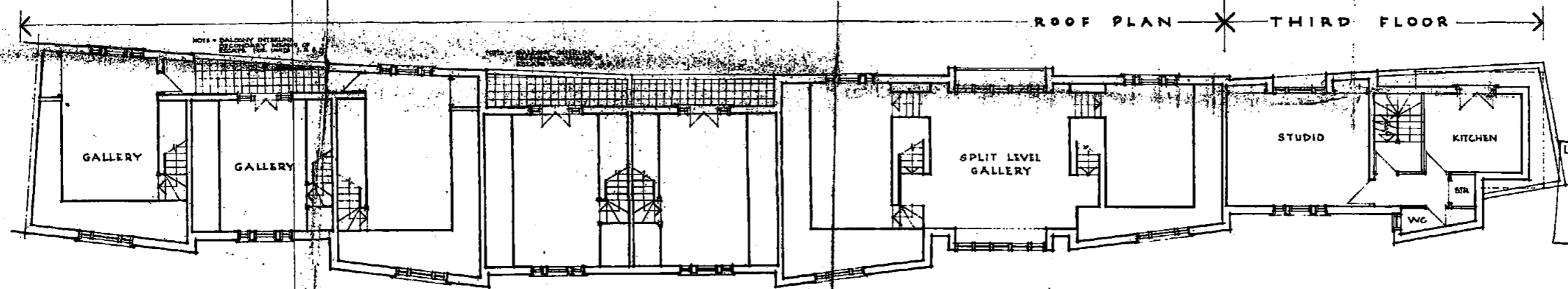
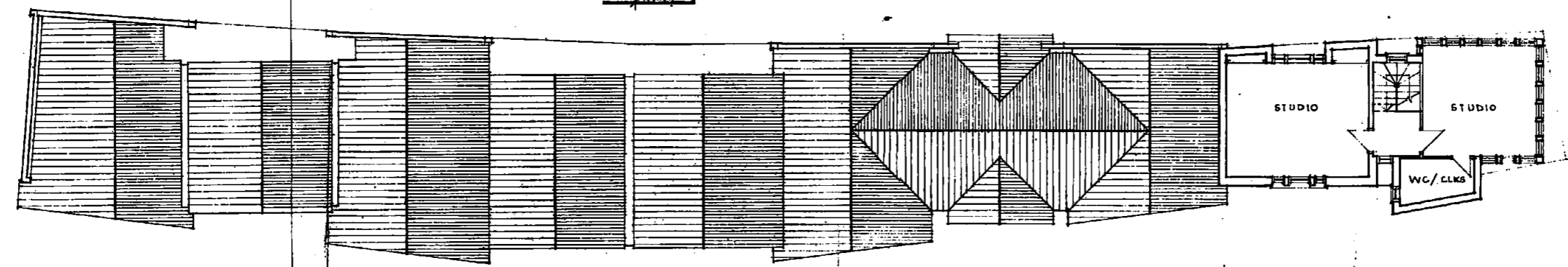
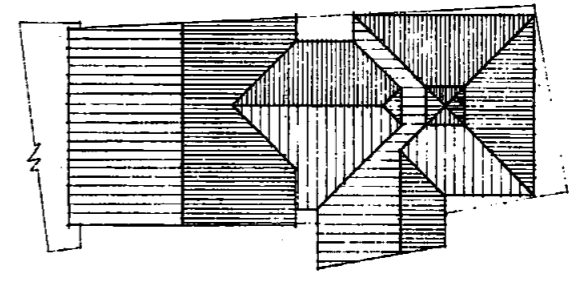
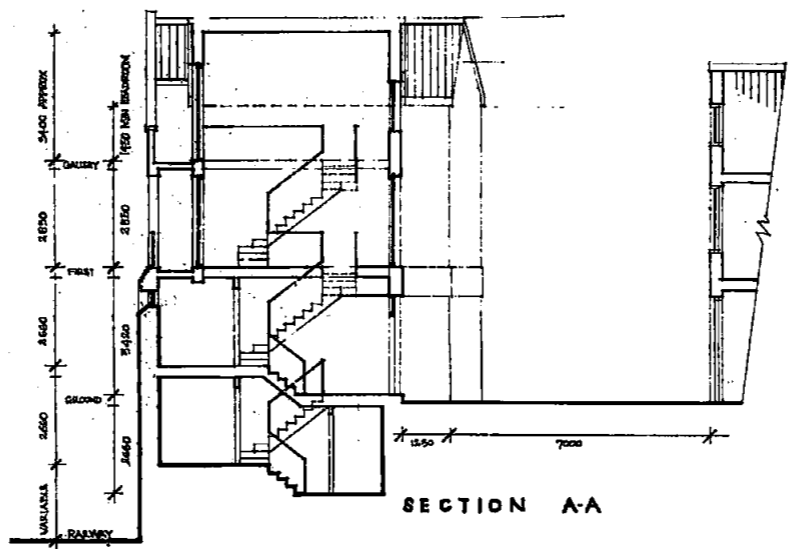
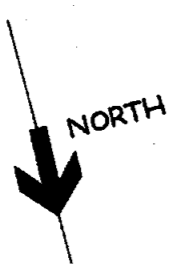

LONDON BOROUGH OF CAMDEN
 PLANNING AND TRANSPORT
 DEPARTMENT
 20 DEC 1989
 RECEIVED

CASE
 TP 9 005 003

**BRIAN EDWARDS
 ARCHITECTONICS**
 13 Pinner Road, London W9 4EJ Telephone 01-457 3063

LONDON BOROUGH OF CAMDEN
 TOWN AND COUNTRY PLANNING ACTS 1974
 17 OCT 1990
 PLANS APPROVED
 ON BEHALF OF THE COUNCIL

project			
10 CANFIELD PLACE NW6 PROPOSED B1 STUDIOS			
drawing			
PROPOSED PLANS Upper Floors & Section			
scale	date	drawing number	rev
1:96	DEC 89	112/03	



← UNIT 1 * * * * * UNIT 6 * * * * * →
NORTH ELEVATION

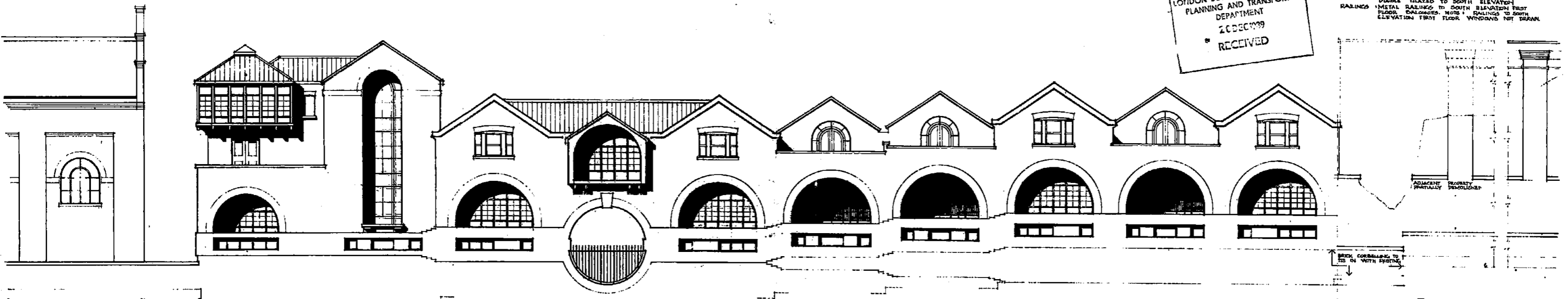

MATERIALS
 ROOFS: BLUE BLACK NATURAL SLATS
 WALLS: YELLOW-TANS COLOUR STONE FACING BRICKS
 NATURAL STONE FACING OR RENDER TO GROUND
 FLOOR: NORTH ELEVATION TO UNITS 1, 5 & 6
 PUBLIC CORRIDORS TO SOUTH ELEVATION
 FLOORING: MATCHED TO THE NORTH ELEVATION
 WINDOWS: GENERALLY PURPOSE MADE TIMBER SECTIONS
 FINISH: RELATED TO SOUTH ELEVATION
 RAILINGS: METAL RAILINGS TO SOUTH ELEVATION FIRST
 FLOOR. BALCONIES: NOTE: RAILINGS TO SOUTH
 ELEVATION FIRST FLOOR WINDOWS NOT DRAWN

LONDON BOROUGH OF CAMDEN
 PLANNING AND TRANSPORT
 DEPARTMENT
 20 DEC 1989
 RECEIVED

IP9005074

**BRIAN EDWARDS
 ARCHITECTONICS**
 18 Portico Place, London W3 6EB Telephone 01-459 8383

← UNIT 7 * * * * * →
SOUTH ELEVATION

project			
10 CANFIELD PLACE NW6 PROPOSED B1 STUDIOS			
drawing			
PROPOSED ELEVATIONS			
scale	date	drawing number	rev
1:96	DEC 89	112/04	

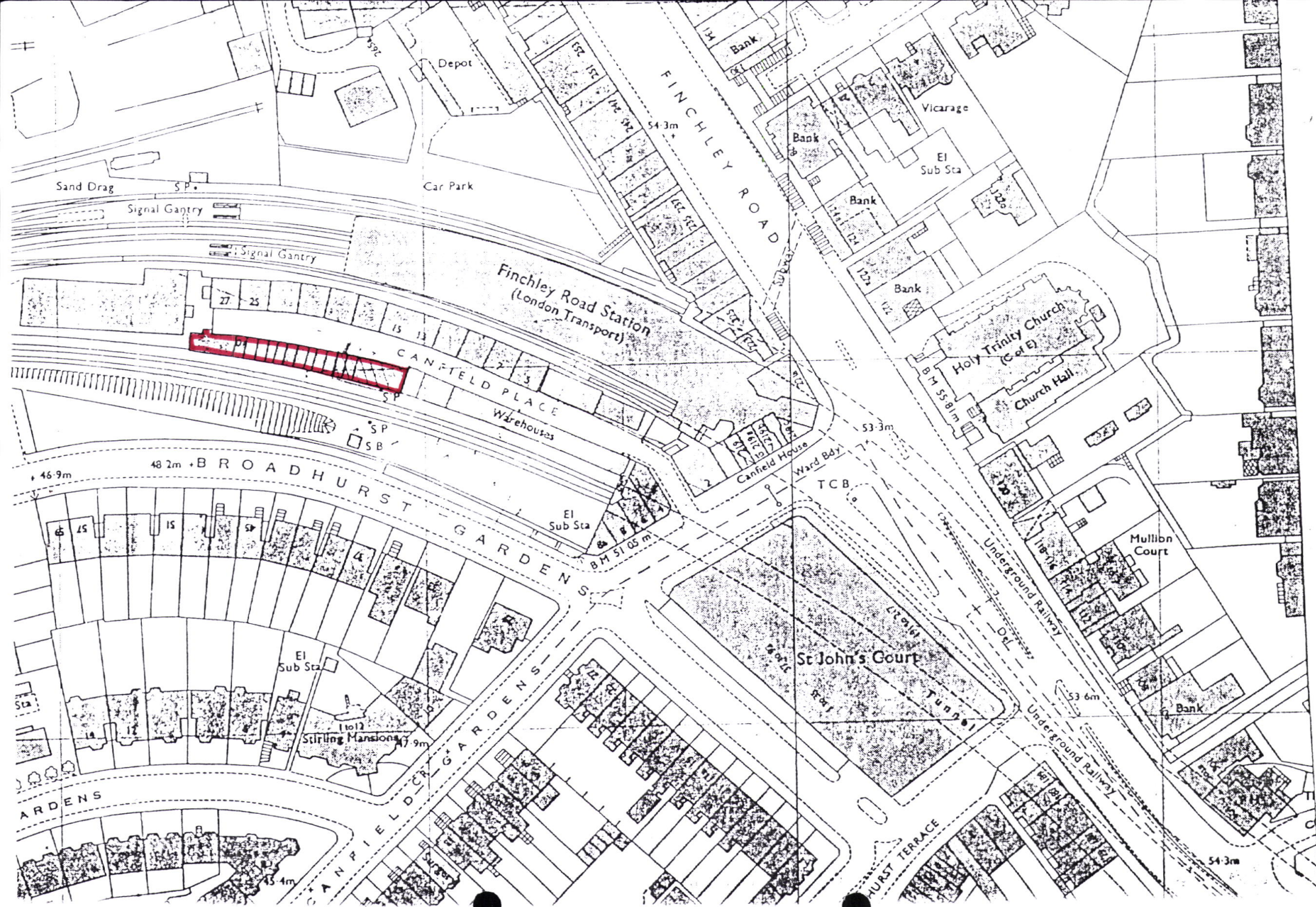

Depot

Car Park

Sand Drag S.P.

Signal Gantry

Signal Gantry

Finchley Road Station
(London Transport)

CANFIELD PLACE
Warehouses

FINCHLEY ROAD

Bank

Vicarage

El Sub Sta

Bank

Bank

Bank

Holy Trinity Church
(C of E)

Church Hall

Canfield House

Ward Bdy

TCB

BROADHURST GARDENS

El Sub Sta

GARDENS

St. John's Court

Mullion Court

Underground Railway

El Sub Sta

Stirling Mansions

Underground Railway Tunnel

Underground Railway

GARDENS

CANFIELD GARDENS

BROADHURST TERRACE

54.3m

46.9m

48.2m

54.3m

53.3m

51.05m

7.9m

45.4m

53.6m