

2

2

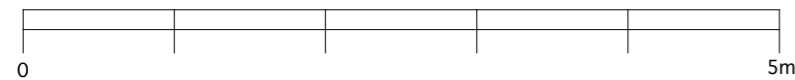

**Notes:** Do not scale from these drawings  
All dimensions to be checked on site  
Any discrepancies to be raised on site

**Client:** Lynn dunne

**Site:** 20 Countess Road NW5 2NT

**Title:** ground floor plan - Existing

**Drawing No.:** LD001

**Scale:** 1:50 @A3

**Date:** 20/03/19

REV	DATE	BY	REVISION DETAILS

**Richard Dewhurst**®  
Atlas House  
63 High Street  
Old Portsmouth  
PO1 2LY  
Email: richard@richarddewhurst.com  
Web: www.richarddewhurst.com

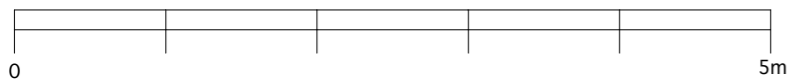
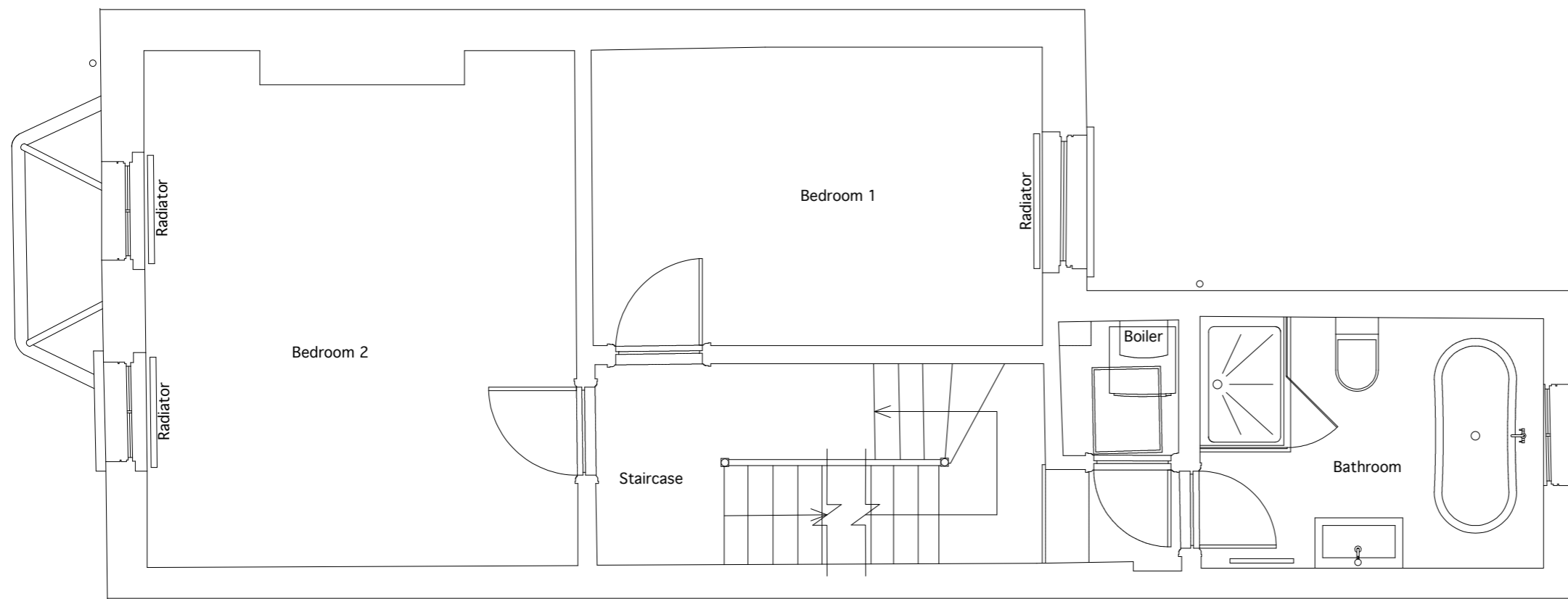

Notes: Do not scale from these drawings  
All dimensions to be checked on site  
Any discrepancies to be raised on site

Client: Lynn dunne

Site: 20 Countess Road NW5 2NT

Title: 1st Floor - Existing

Drawing No. LD002

Scale: 1:50 @A3

Date: 20/03/19

REV	DATE	BY	REVISION DETAILS

**Richard Dewhurst** ©  
Atlas House  
63 High Street  
Old Portsmouth  
PO1 2LY  
Email: richard@richarddewhurst.com  
Web: www.richarddewhurst.com

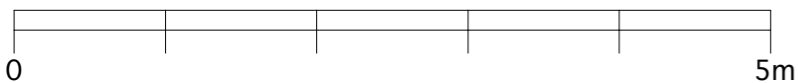
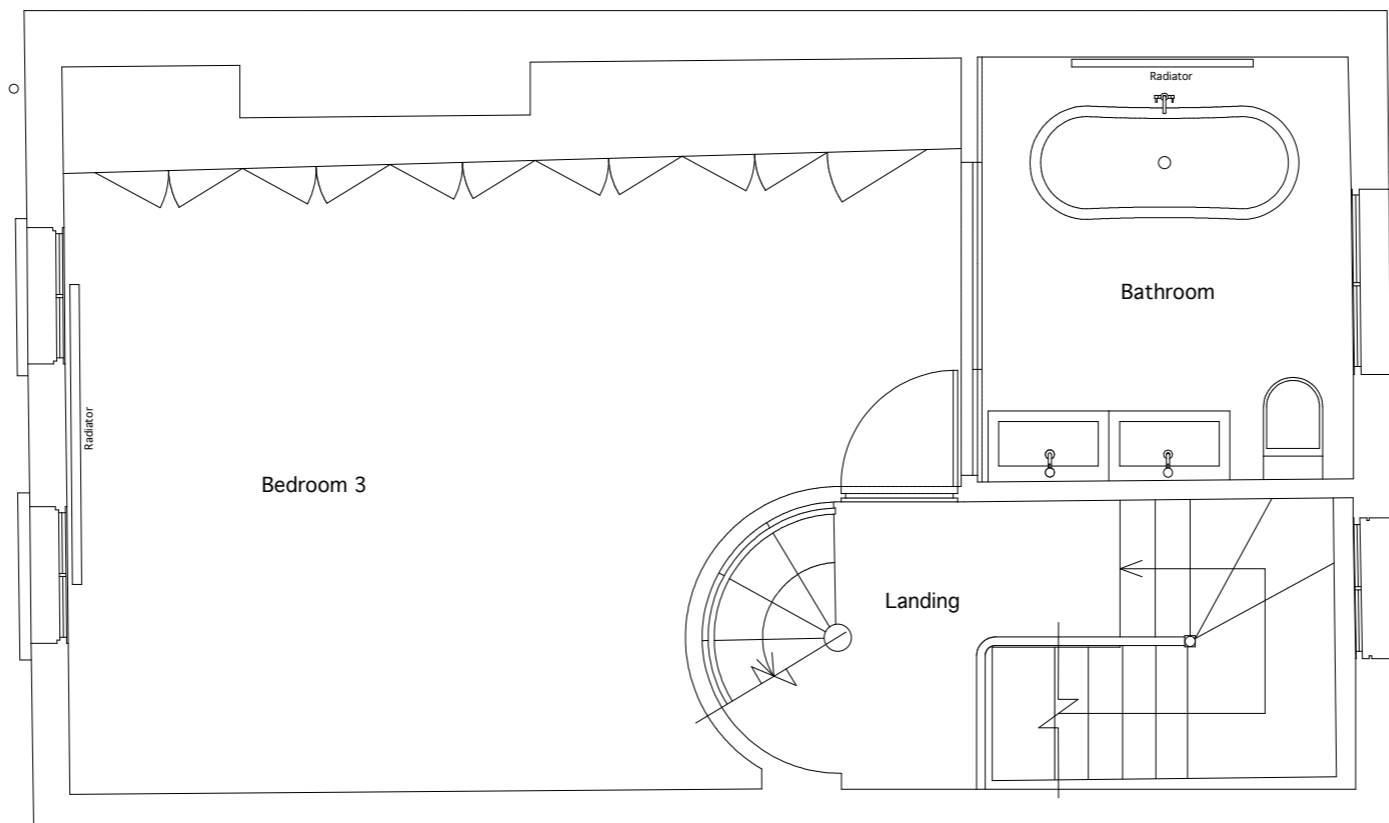

**Notes:** Do not scale from these drawings  
All dimensions to be checked on site  
Any discrepancies to be raised on site

**Client:** Lynn dunne

**Site:** 20 Countess Road NW5 2NT

**Title:** 2nd Floor Plan - EXISTING

<b>Drawing No.</b>	LD003
<b>Scale:</b>	1:50 @A3
<b>Date:</b>	20/03/19

REV	DATE	INT	REVISION DETAILS

**Richard Dewhurst** ©  
Atlas House  
63 High Street  
Old Portsmouth  
PO1 2LY  
Email: richard@richarddewhurst.com  
Web: www.richarddewhurst.com

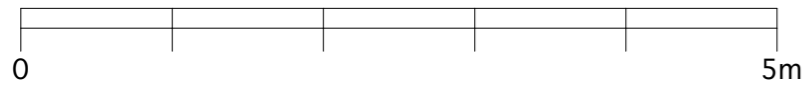
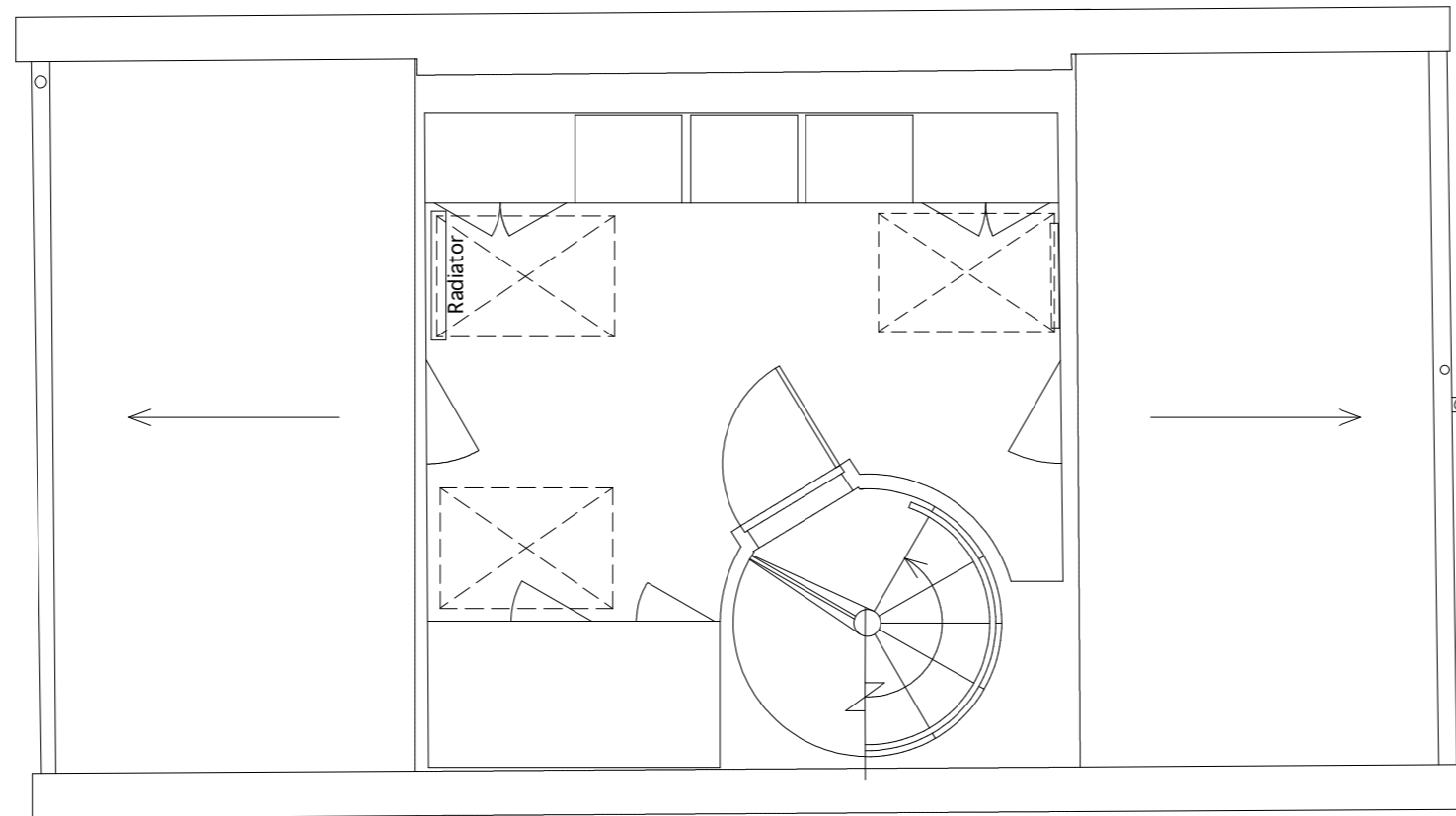

**Notes:** Do not scale from these drawings  
All dimensions to be checked on site  
Any discrepancies to be raised on site

**Client:** Lynn dunne

**Site:** 20 Countess Road NW5 2NT

**Title:** 3rd Floor Plan - EXISTING

**Drawing No.:** LD004

**Scale:** 1:50 @A3

**Date:** 20/03/19

REV	DATE	INT	REVISION DETAILS

**Richard Dewhurst** ©  
Atlas House  
63 High Street  
Old Portsmouth  
PO1 2LY  
Email: richard@richarddewhurst.com  
Web: www.richarddewhurst.com

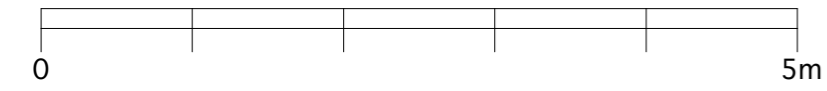
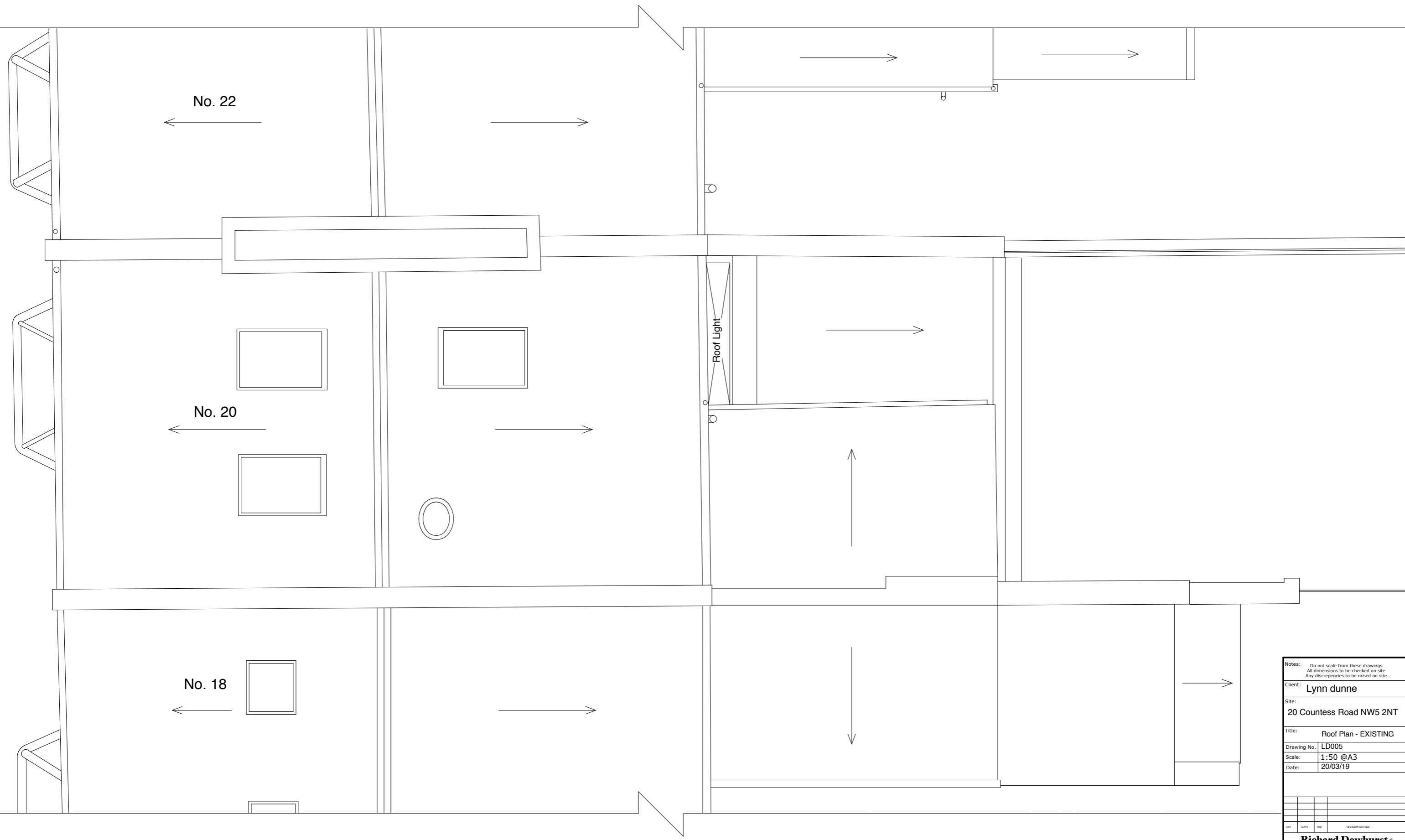

**Notes:** Do not scale from these drawings  
All dimensions to be checked on site  
Any discrepancies to be raised on site

**Client:** Lynn dunne

**Site:** 20 Countess Road NW5 2NT

**Title:** Roof Plan - EXISTING

**Drawing No.:** LD005

**Scale:** 1:50 @A3

**Date:** 20/03/19

REV	DATE	BY	REVISION DETAILS

**Richard Dewhurst** ©  
Atlas House  
63 High Street  
Old Portsmouth  
PO1 2LY  
Email: richard@richarddewhurst.com  
Web: www.richarddewhurst.com

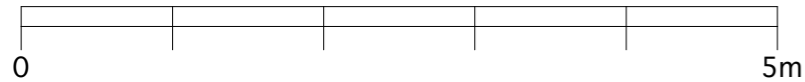

Notes: Do not scale from these drawings  
All dimensions to be checked on site  
Any discrepancies to be raised on site

Client: Lynn dunne

Site: 20 Countess Road NW5 2NT

Title: Front Elevation-EXISTING

Drawing No. LD006

Scale: 1:50 @A3

Date: 20/03/19

REV	DATE	INT	REVISION DETAILS

**Richard Dewhurst** ©  
Atlas House  
63 High Street  
Old Portsmouth  
PO1 2LY  
Email: richard@richarddewhurst.com  
Web: www.richarddewhurst.com



Notes: Do not scale from these drawings  
All dimensions to be checked on site  
Any discrepancies to be raised on site

Client: Lynn dunne

Site: 20 Countess Road NW5 2NT

Title: Rear Elevation - EXISTING

Drawing No. LD007

Scale: 1:50 @A3

Date: 20/03/19

REV	DATE	BY	REVISION DETAILS

**Richard Dewhurst** ©  
Atlas House  
63 High Street  
Old Portsmouth  
PO1 2LY  
Email: richard@richarddewhurst.com  
Web: www.richarddewhurst.com

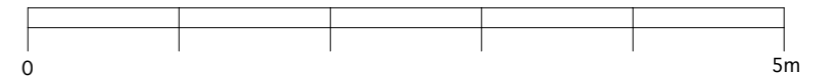

View from the garden of No.18 showing proposed boundary wall

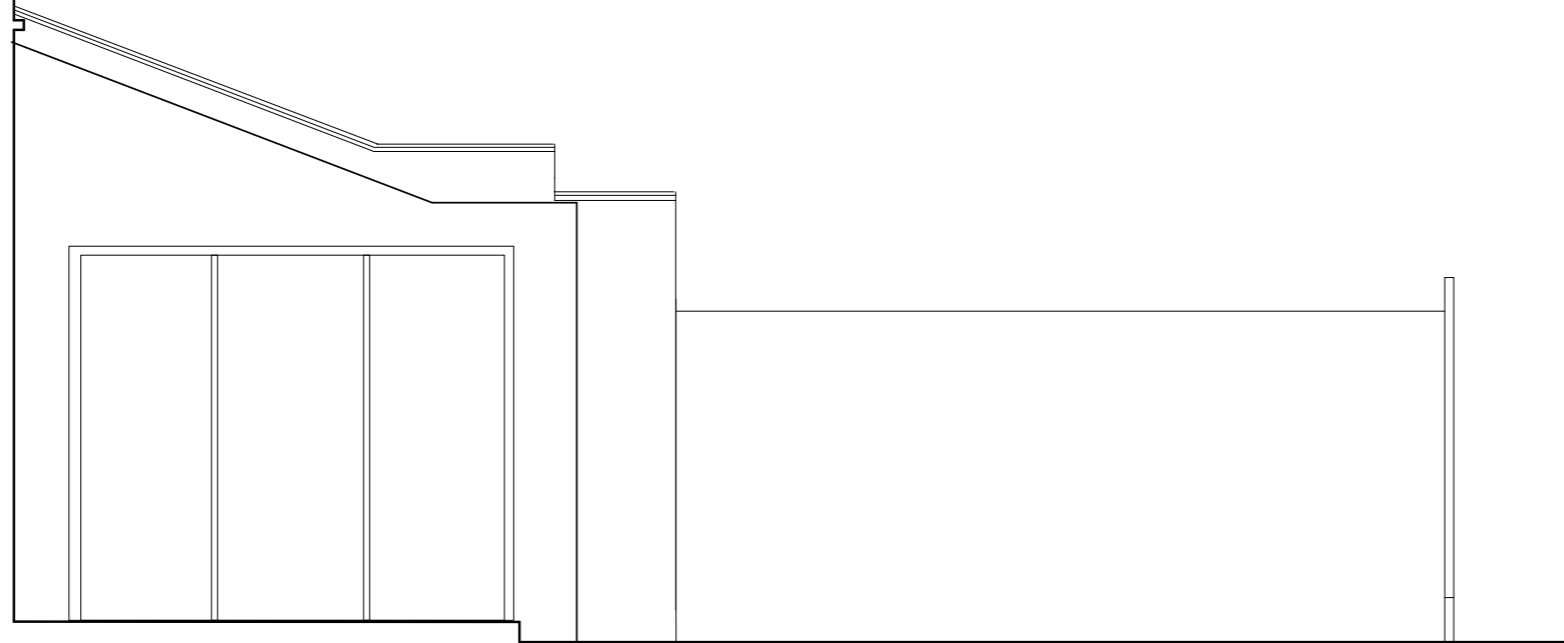

View from the garden of No.22 showing existing boundary wall

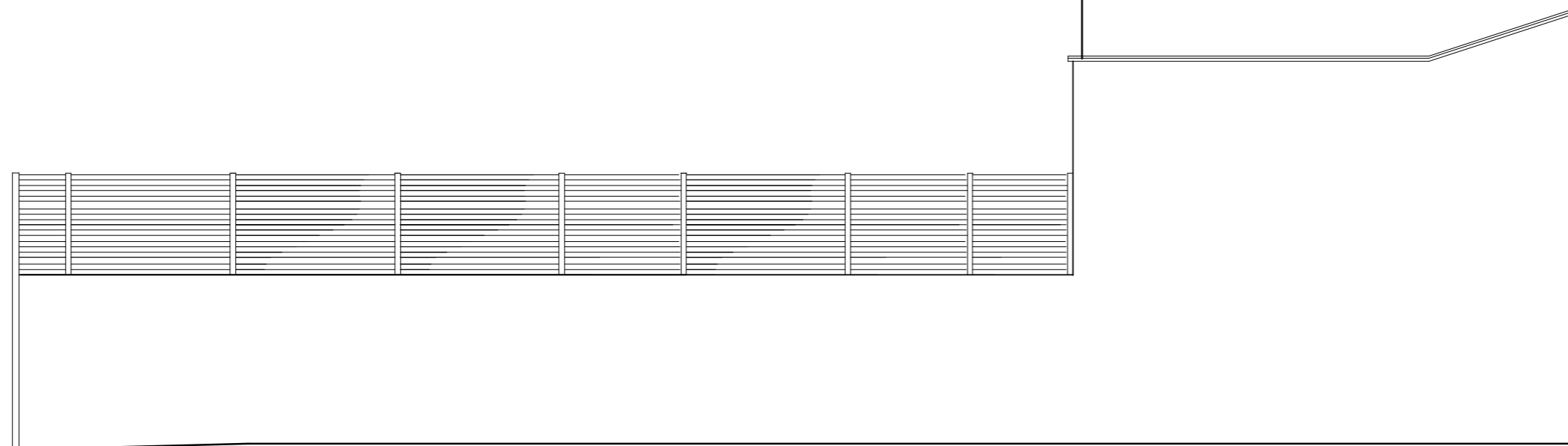

Notes: Do not scale from these drawings  
All dimensions to be checked on site  
Any discrepancies to be raised on site

Client: Lynn dunne

Site: 20 Countess Road NW5 2NT

Title: REAR Boundary Walls - Existing

Drawing No. LD008

Scale: 1:50 @A3

Date: 20/03/19

REV	DATE	BY	REVISION DETAILS

**Richard Dewhurst** ©  
Atlas House  
63 High Street  
Old Portsmouth  
PO1 2LY  
Email: richard@richarddewhurst.com  
Web: www.richarddewhurst.com





Notes: Do not scale from these drawings  
 All dimensions to be checked on site  
 Any discrepancies to be raised on site

Client: Lynn dunne

Site: 20 Countess Road NW5 2NT

Title: Section 2-2 EXISTING

Drawing No. LD009

Scale: 1:50 @A3

Date: 20/03/19

REV	DATE	BY	REVISION DETAILS

**Richard Dewhurst** ©  
 Atlas House  
 63 High Street  
 Old Portsmouth  
 PO1 2LY  
 Email: richard@richarddewhurst.com  
 Web: www.richarddewhurst.com