

- 125 dia extract at high level to terminate at roof level from below
- 125 dia extract at high level to terminate at roof level
- BCWS, HWSF, HWSR & LTHW from below running in floor joist zone
- 100 dia SVP FB/TA
- SVP running within floor joist zone
- Bathroom extract - in-line fan in ceiling terminating at roof level
- 2 x 125 dia ducts FB/TA boxed in
- Electrical cable route concealed behind reinstated timber panelling - All power and lighting to run within joist zone
- Kitchen Extract duct boxed in with terminating behind parapet wall
- Radiator
- LTHW in floor void to radiator
- Fire Alarm system wireless with exception of feeds to Fire Alarm Panel at Ground Floor

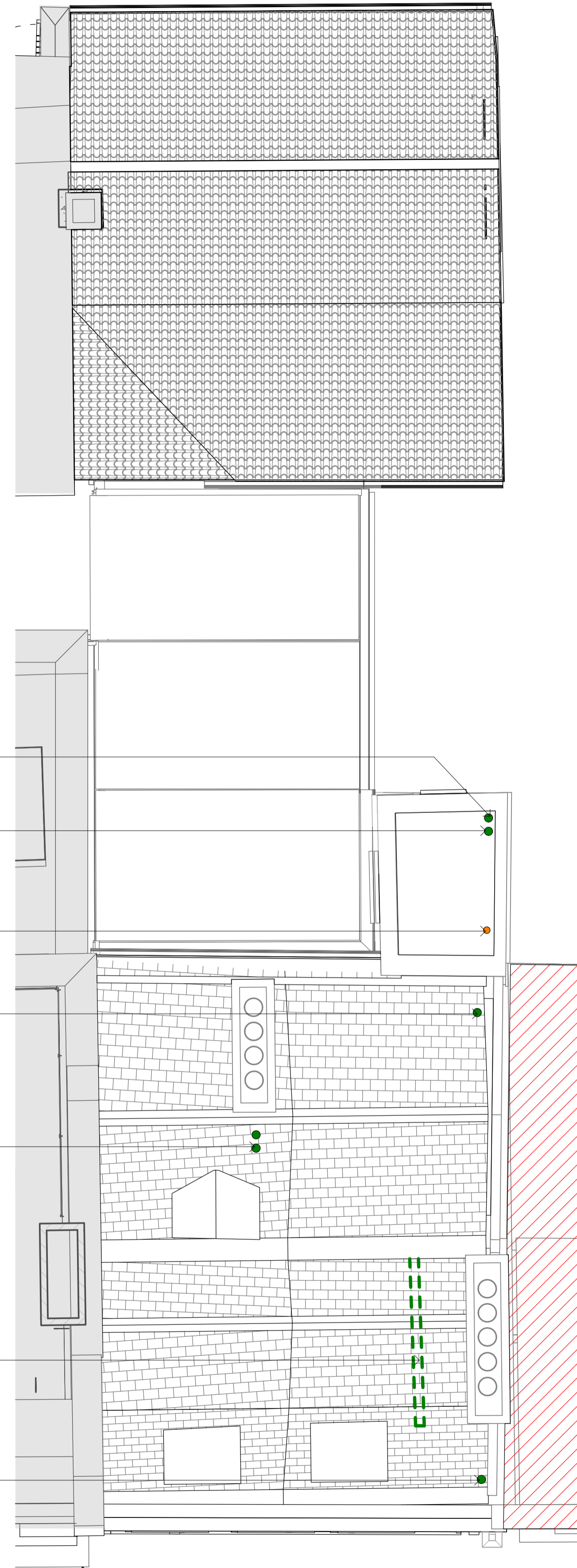

- 125 dia Extract duct terminating at roof level - concealed behind parapet wall
- 125 dia Extract duct terminating at roof level - concealed behind parapet wall
- 100 dia SVP terminating at roof level - concealed behind parapet wall
- 125 dia Extract duct terminating at roof level - concealed behind gable wall
- 2 x 125 dia ducts terminating at roof level - concealed within valley
- Existing valley gutter drainage reinstated - termination dressed with lead
- Kitchen Extract duct boxed in with terminating behind parapet wall
- All Roof Terminations flashed/dressed with lead

Key Plan:

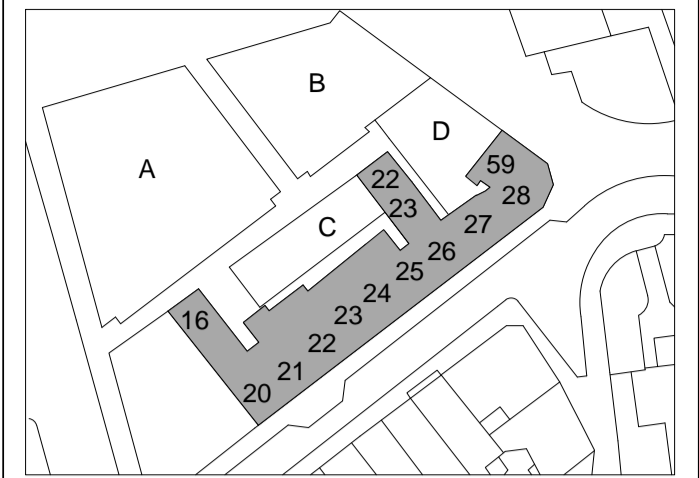

CDM:



Refer to the Risk Register for more information.

Notes:

Project: **St Giles Circus**

Project Number: **1793**

Drawing Title:  
**Proposed Third Floor & Roof Plan 26  
Denmark Street Service Routes**

Drawing No.  
**1793\_2\_PL(03)04**

Scale@A1: **1 : 50**

Issued for: **S2 - INFORMATION**

Revision:  
**P01 28.03.19 Issued for  
Information**

**Orms**

1 Oliver's Yard  
55-71 City Road  
London  
EC1Y 1HQ  
0207 833 8533  
orms@orms.co.uk  
orms.co.uk

Do not scale. All dimensions to be confirmed on site. Information contained in this drawing is the sole copyright of Orms designers + architects ltd and is not to be reproduced without permission.