

125 dia extract at high level to terminate at roof level

BCWS, HWSF, HWSR & LTHW to above

100 dia SVP FB/TA

2 x 125 dia ducts FB/TA boxed in with timber panelling

BCWS, HWSF, HWSR & LTHW From below running in floor joist zone serving sanitaryware and kitchen

Electrical cable route concealed behind reinstated timber panelling - All power and lighting to run within joist zone

100 dia SVP TB

SVP running within floor joist zone

Kitchen Extract duct boxed in with timber panelling

Radiator

LTHW in floor void to radiator

Fire Alarm system wireless with exception of feeds to Fire Alarm Panel at Ground Floor

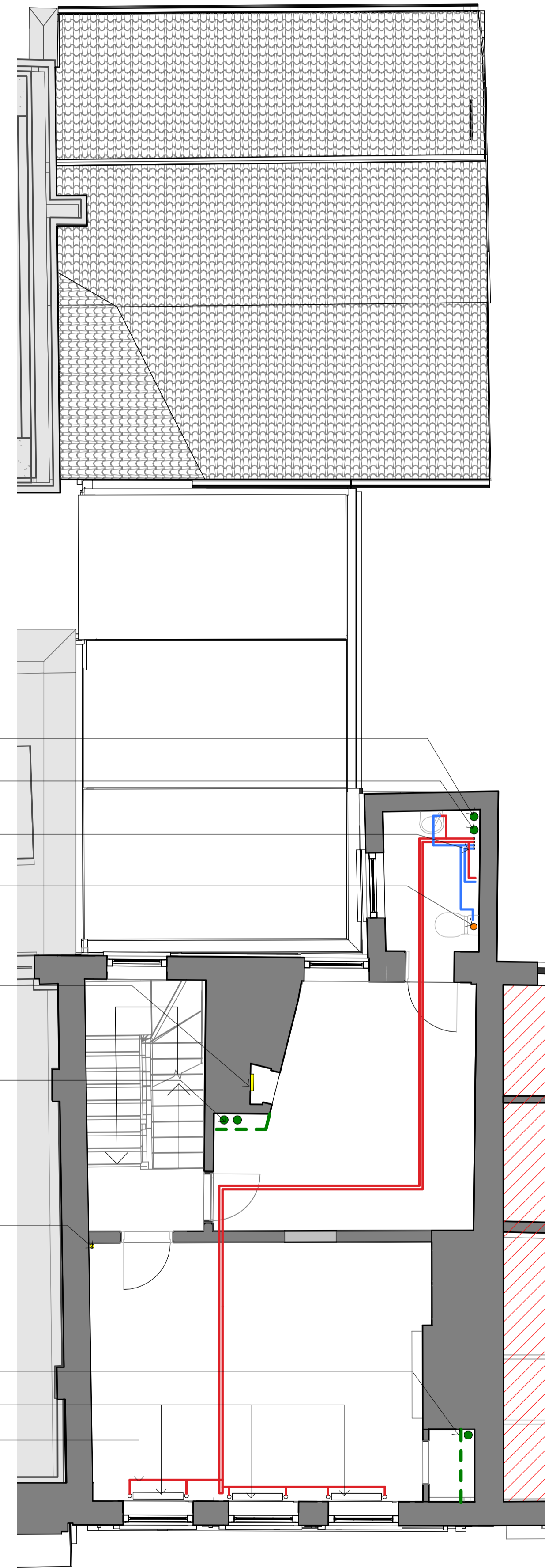

125 dia extract at high level to terminate at roof level from below

125 dia extract at high level to terminate at roof level

BCWS, HWSF, HWSR & LTHW to above

100 dia SVP FB/TA

WiFi Booster for Fire Alarm System positioned within refurbished cupboard

2 x 125 dia ducts FB/TA boxed in with timber panelling

Electrical cable route concealed behind reinstated timber panelling - All power and lighting to run within joist zone

Kitchen Extract duct boxed in with timber panelling TA

Radiator

LTHW in floor void to radiator

Fire Alarm system wireless with exception of feeds to Fire Alarm Panel at Ground Floor

Key Plan:

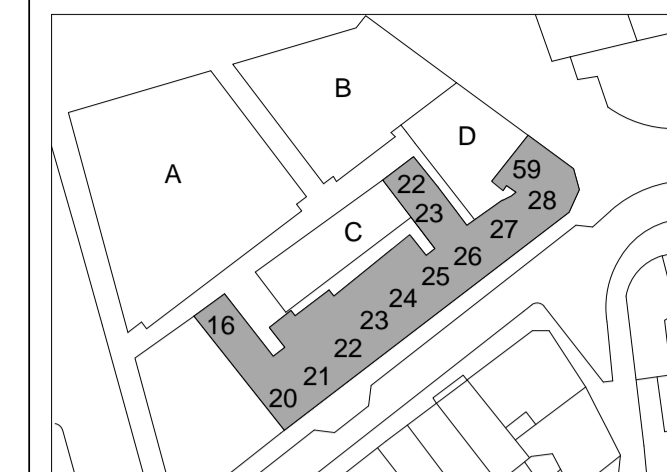

CDM:

⚠ Risks

Refer to the Risk Register for more information.

Notes:

Project: **St Giles Circus**

Project Number: **1793**

Drawing Title:
**Proposed First & Second Floor Plan
26 Denmark Street Service Routes**

Drawing No.
1793_2_PL(01)04

Scale@A1: **1 : 50**

Issued for: **S2 - INFORMATION**

Revision:
**P01 28.03.19 Issued for
Information**

Orms

1 Oliver's Yard
55-71 City Road
London
EC1Y 1HQ
0207 833 8533
orms@orms.co.uk
orms.co.uk

Do not scale. All dimensions to be confirmed on site. Information contained in this drawing is the sole copyright of Orms designers + architects ltd and is not to be reproduced without permission.