

PR-09

NOTES:

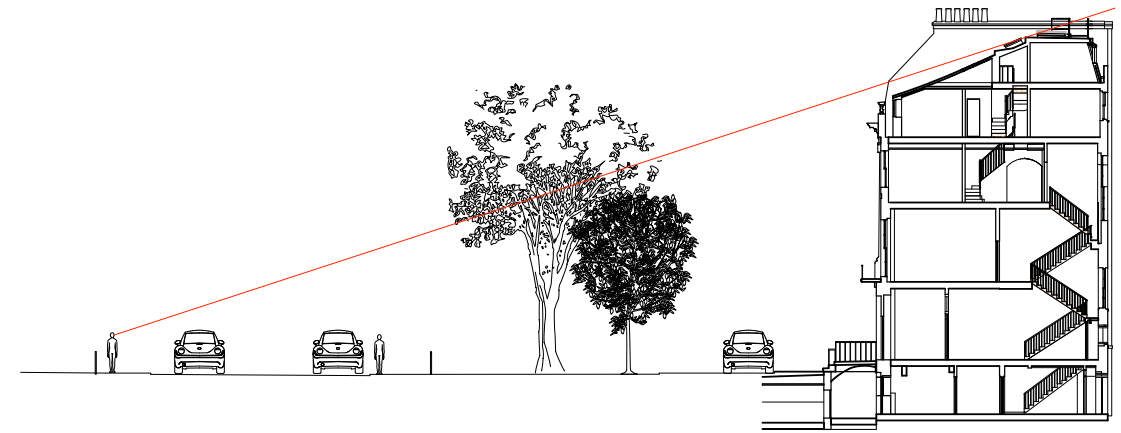

○ **PROPOSED SECTION**  
**1:100 @ A3**

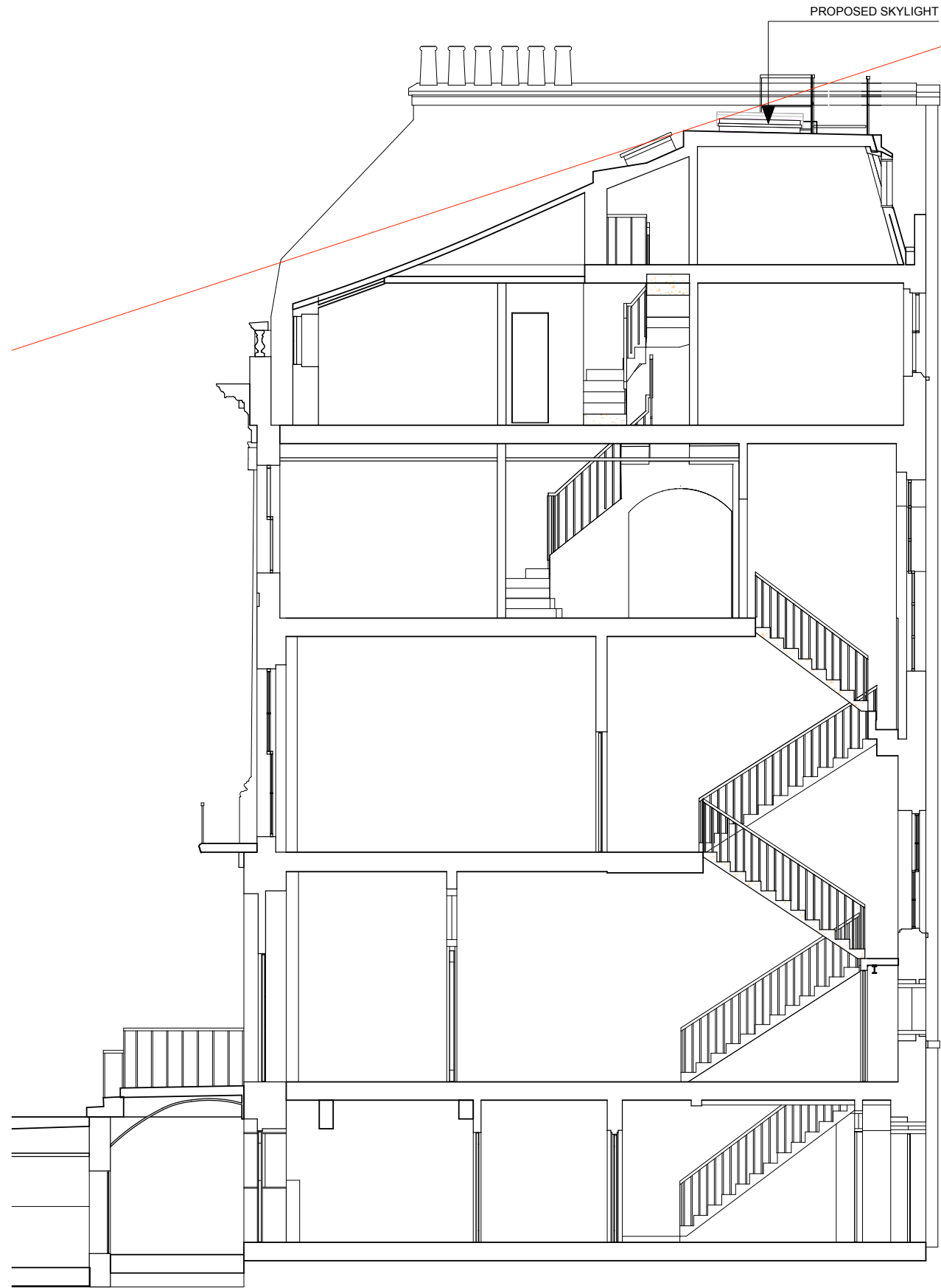
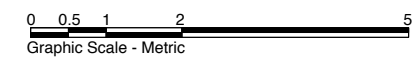

**Revision:**

**Rev A** [2019.02.20] AC units removed from roof

**Drawing Status:**

This Drawing May Only Used For Construction /  
 Manufacture If Status is FOR CONSTRUCTION

**Q ARCHITECTURAL DESIGN CONSULTANTS LTD.**

Project: 3 Gloucester Gate,  
 London NW1 4HG

Client: Mr Sohail Moussavi

Drawing: Section

Scale: 1:100 @ A3

Date: 14.2.2019

Drawn by: SA

Drawing no: 3GG/PR/09A

Check all dimensions on site. Do not scale off drawings without prior consultation. Any discrepancies to be reported to designers before execution of relevant works. This drawing has been produced for Mr Sohail Moussavi for the development of 3 Gloucester Gate, London NW1 4HG & for that application alone and is not intended for use by any other person or for any other purpose. Drawings are copyright of QADC Ltd. and may not be reproduced without prior written consent or license.