

Rev B

Windows proposed as aluminum and sliding sash style to match those identified adjacent with the same reveal detail and brickwork made good to match.

Existing adjacent windows identified as aluminum and sliding sash style

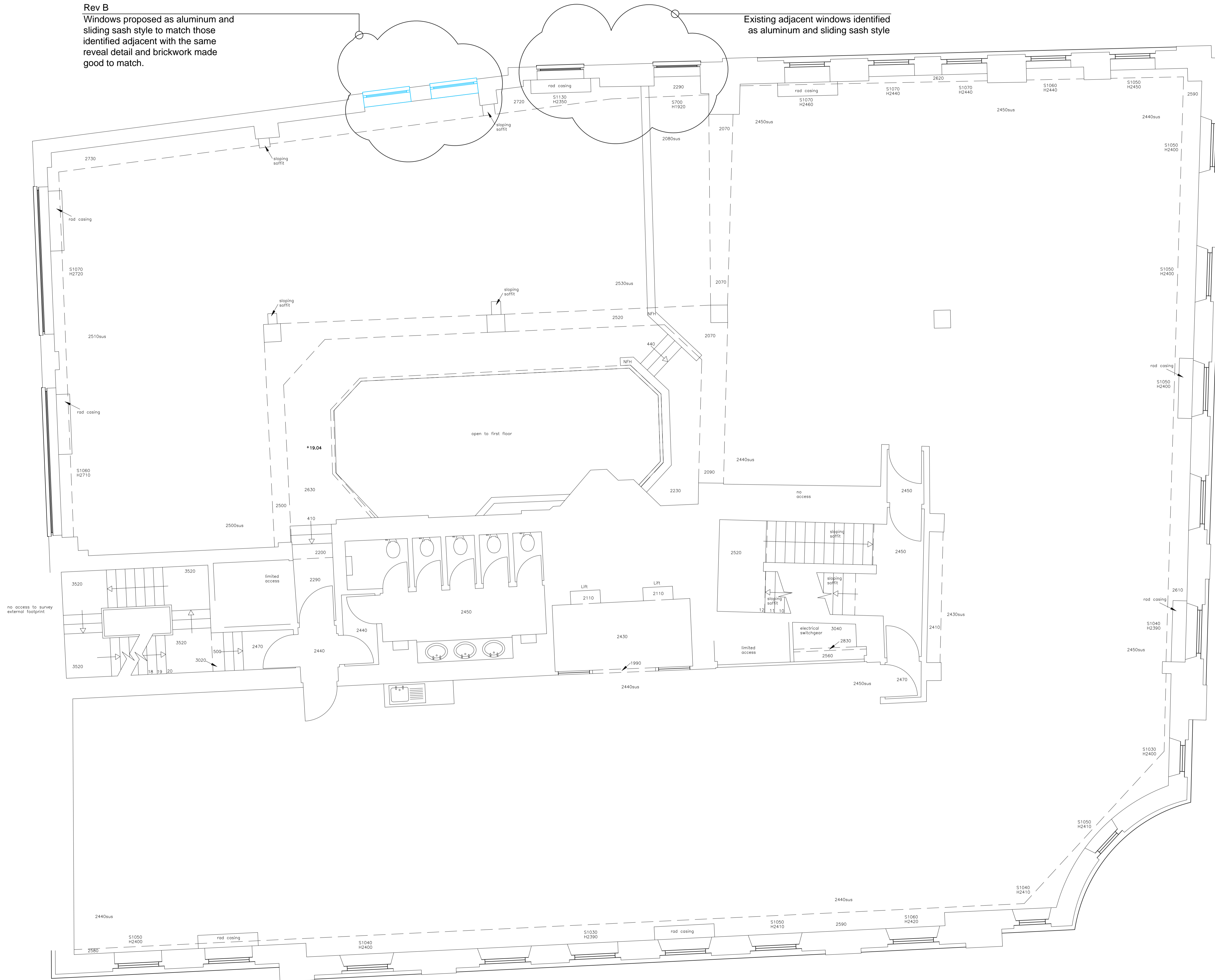

Notes:
 Do not scale from drawings unless by agreement with George Calver Architects Ltd.
 Use figured dimensions only.
 Check all dimensions on site prior to commencing the work.
 Drawings to be read in conjunction with other relevant consultant information.
 This drawing is the copyright of George Calver Architects Ltd and must not be reproduced or copied without the express permission of George Calver Architects Ltd.

Revision	Date	Description
A	07.11.18	New windows added
B	11.03.19	Note amended following conservation officer comments

Project Name:
39-41 Parker Street
 Client:
Michael Chambers

Drawing Title:
Proposed Floor 02

Drawing Number:
PAR_DR_0102

Drawing Scale: 1:50 @ A1 / 1:100 @ A3
 Revision: B

GEORGE CALVER ARCHITECTS

a: 41 Albert Road North, RH2 9EG
 e: georgecalver@hotmail.co.uk
 t: 07817 915 699