

Ground Floor

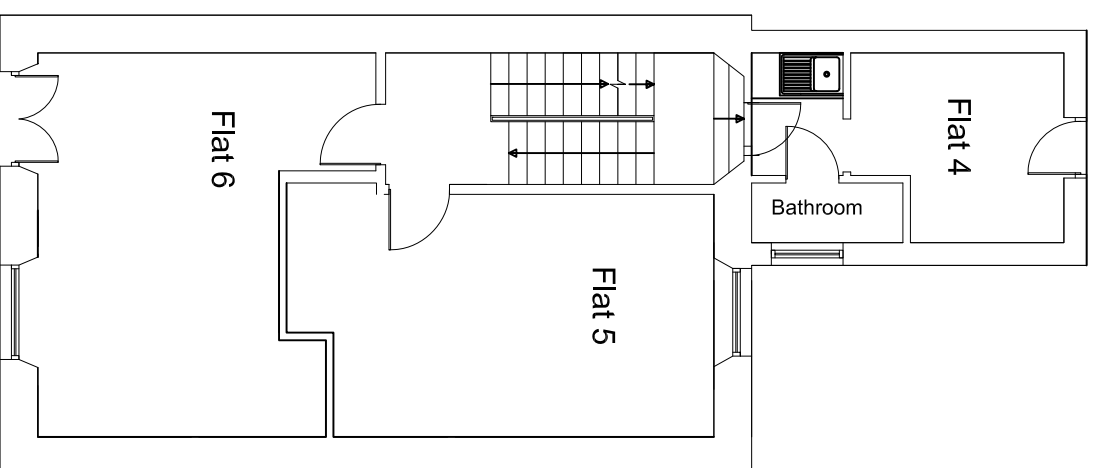

First Floor

EXISTING

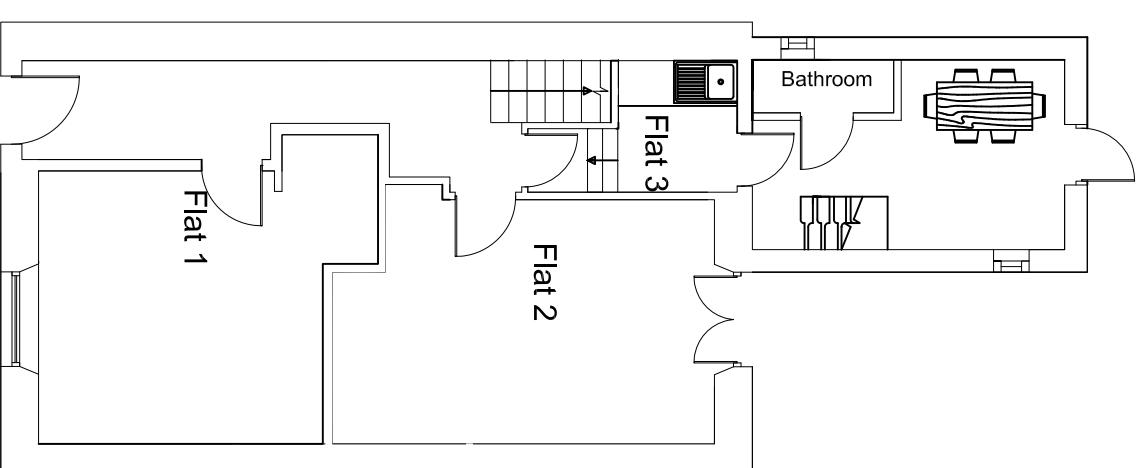

Ground Floor

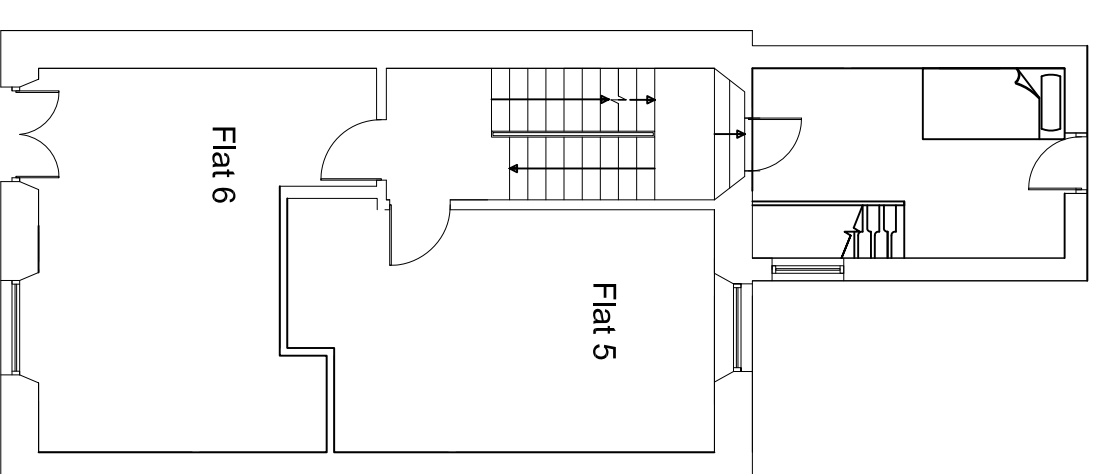

First Floor

PROPOSED

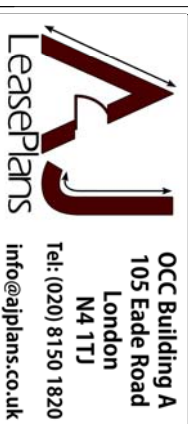
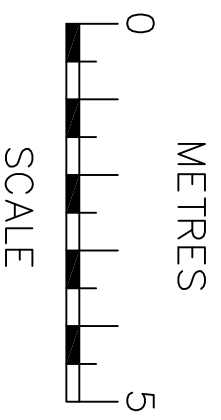

OCC Building A
 105 Eade Road
 London
 N4 1TJ

Project:
23 Harrington Square
 London NW1 2JJ

Title:
EXISTING & PROPOSED
 Floor Plans

Date: Feb '18 Scale: 1:100 @ A3

Dwg. No. HSC.23.EX.FP

NOTES
 Drawings are to check all the dimensions, levels, door and
 general condition of the site before works commence &
 immediately of any error omissions or discrepancies.
 All works are to be carried out in accordance with current
 Building Regulations, British Standards, Code of Practice and
 Local Authority Requirements. Do not scale of from the drawings.