

Gross Area 53m<sup>2</sup> 571ft<sup>2</sup>

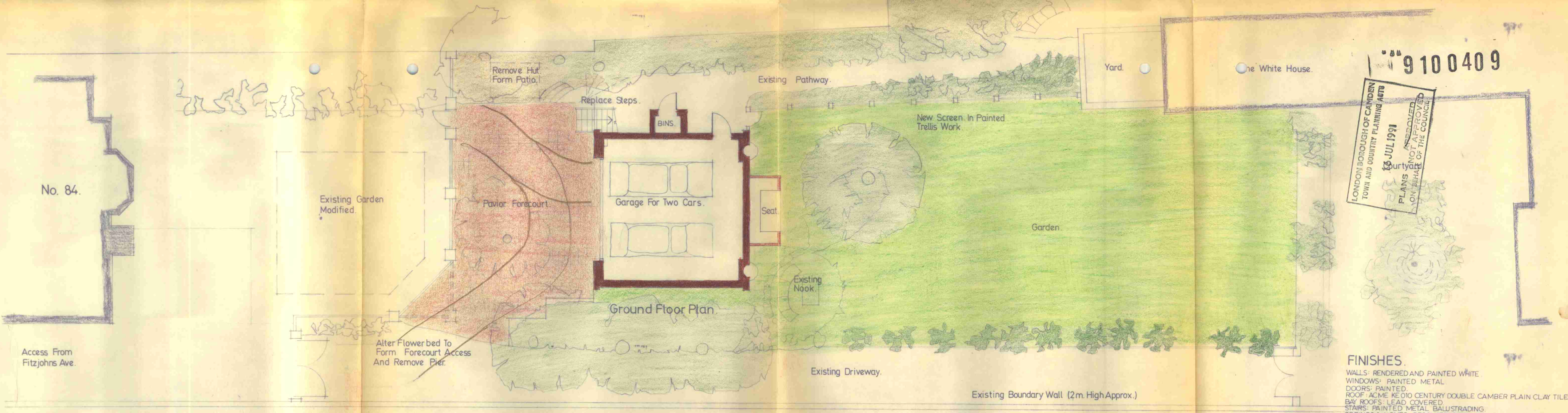
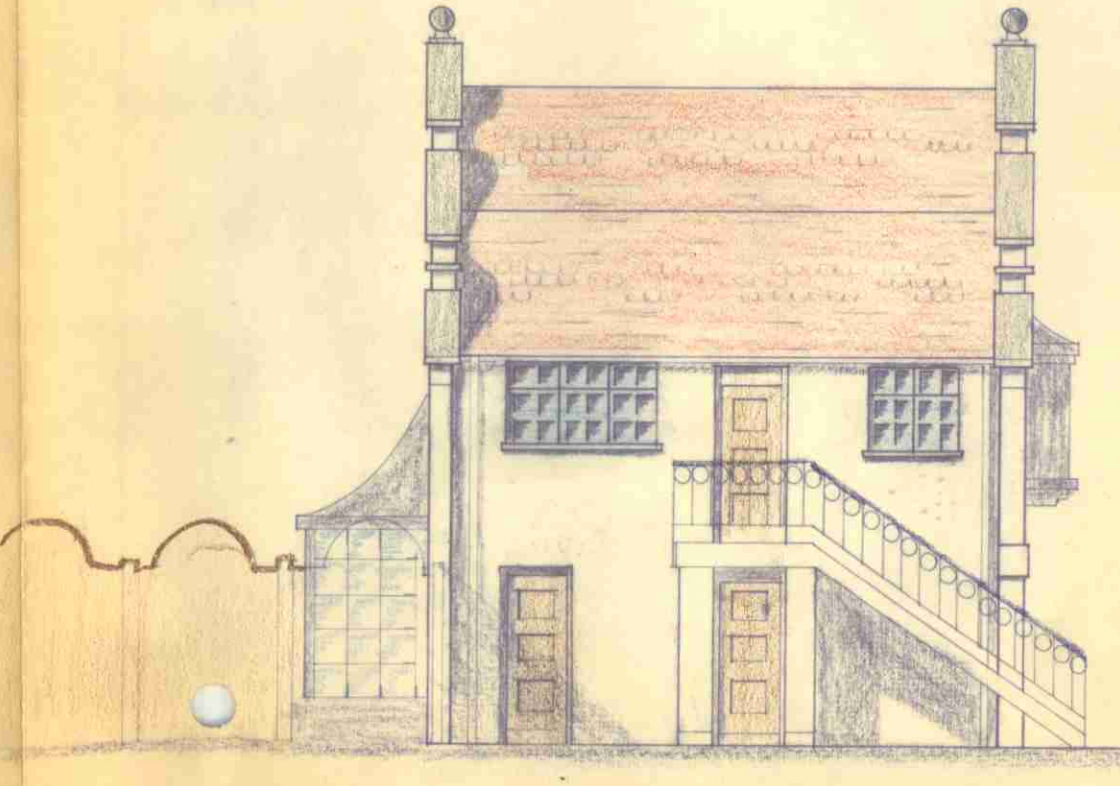
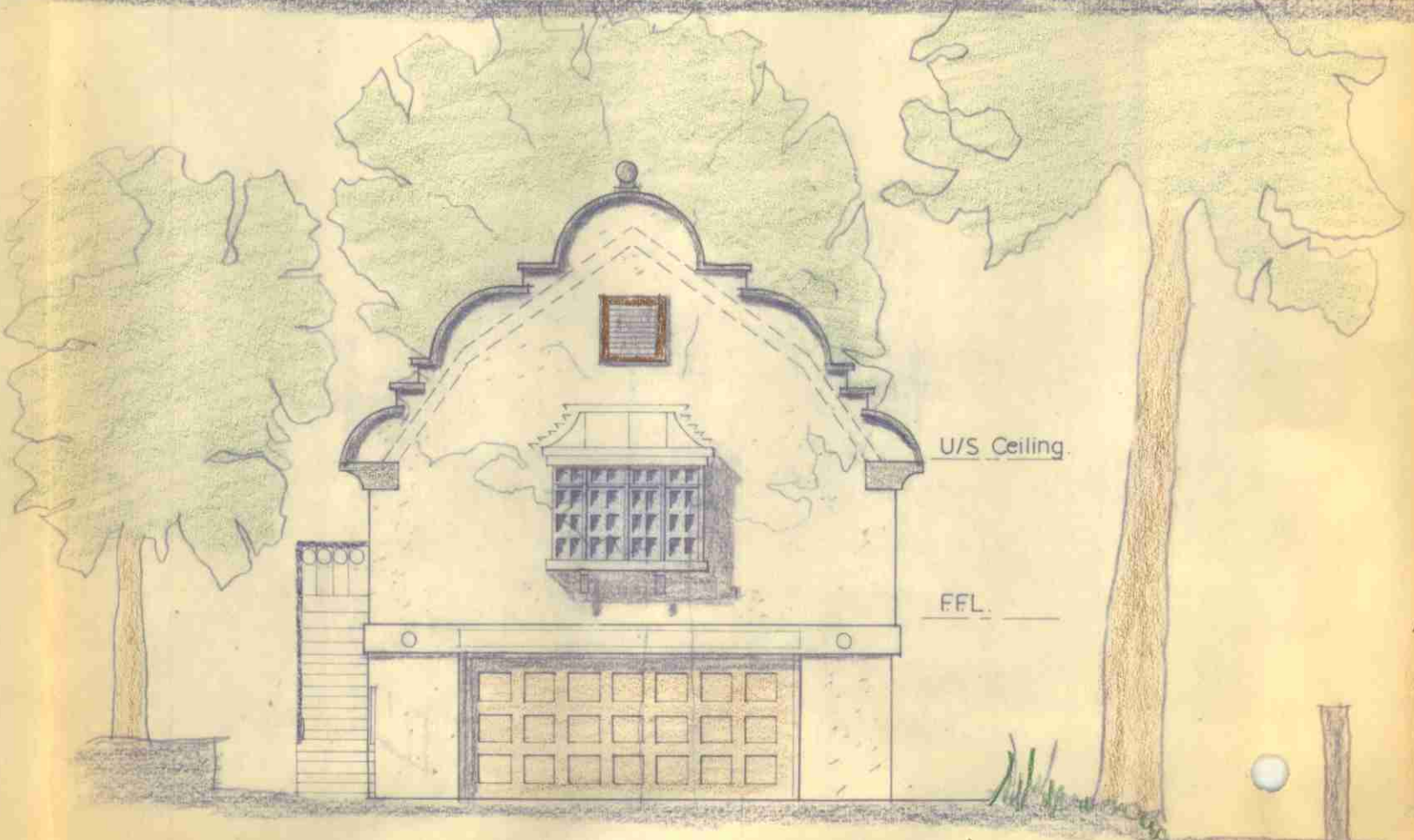

9100409

LONDON BOROUGH OF CAMDEN  
TOWN AND COUNTRY PLANNING ACTS  
1990  
13 JUL 1991  
APPROVED  
PLANS  
IN REPLY  
OF THE COUNCIL

**FINISHES.**  
WALLS: RENDERED AND PAINTED WHITE.  
WINDOWS: PAINTED METAL.  
DOORS: PAINTED.  
ROOF: ACME RE-010 CENTURY DOUBLE CAMBER PLAIN CLAY TILES.  
BAY ROOFS: LEAD COVERED.  
STAIRS: PAINTED METAL BALUSTRADING.  
COPINGS & NICHES: RECONSTRUCTED STONE.  
ROOF VENT SURROUND: PAINTED.  
PAVING BRICKS: LANE END BRINDLED PLAIN PAVER.

**PROPOSED STAFF FLAT & GARAGE  
AT THE WHITE HOUSE  
FITZJOHNS AVE. NW3.**

**GENERAL ARRANGEMENT.**

JO	637.	DRAWING NO.	4	REV	
SCALE	1:100.				
DATE	MAR '91.				

**NORMAN GREEN Chartered Architects**  
6 Maiden Lane Covent Garden London WC2E 7NW  
071-836 8256 Fax: 071-240 0318