

FIRST FLOOR PLAN

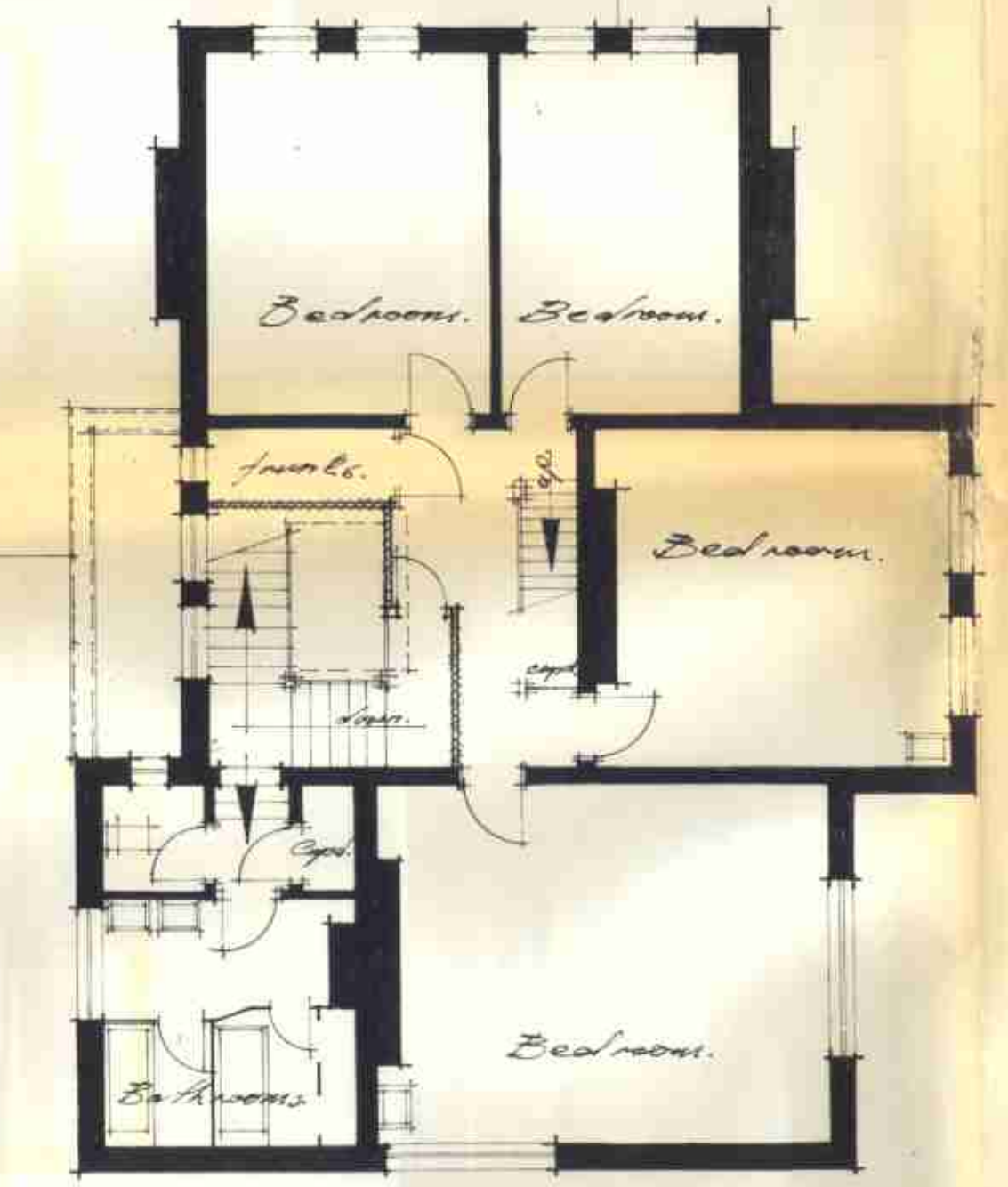

SECOND FLOOR PLAN

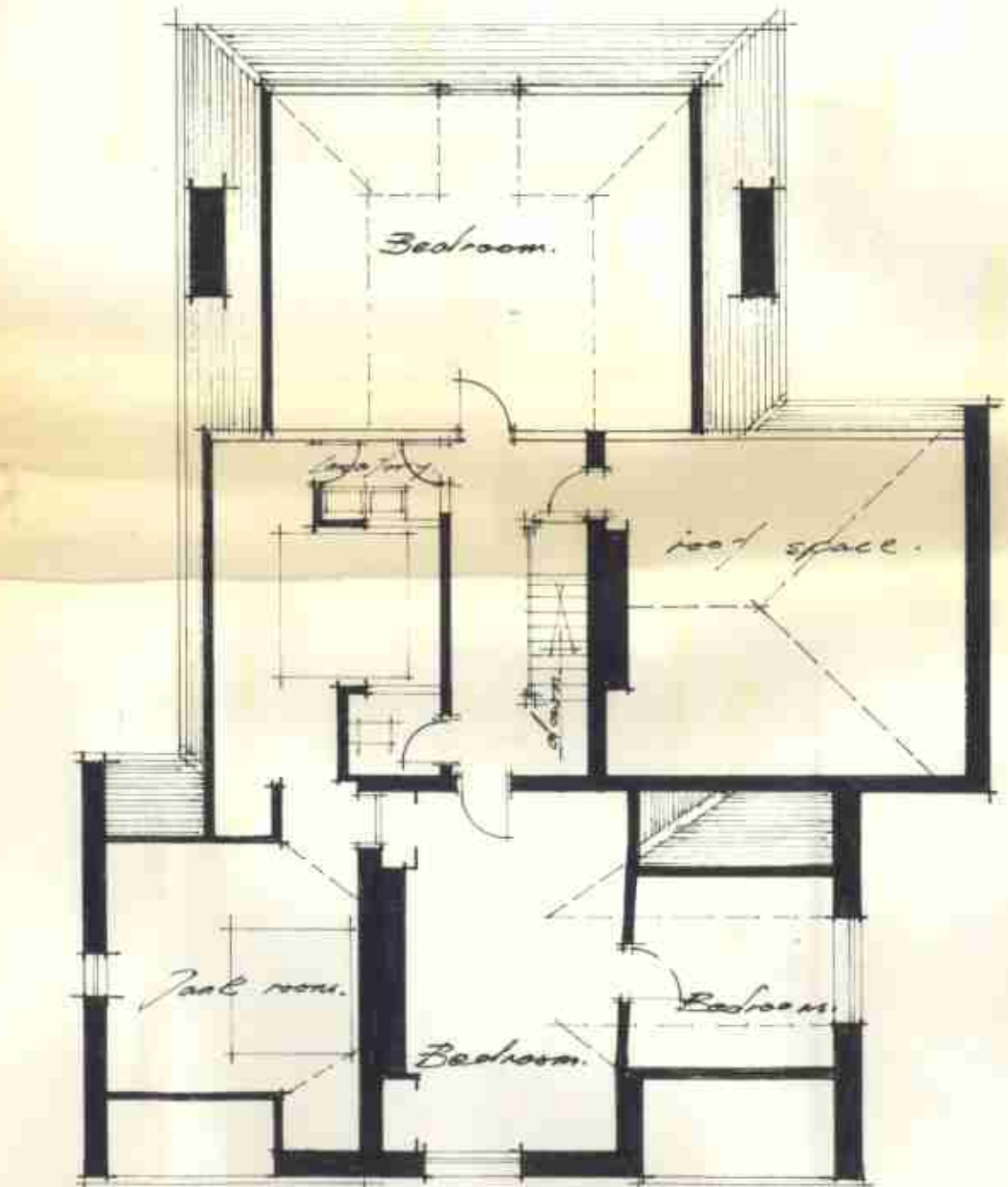

THIRD FLOOR PLAN

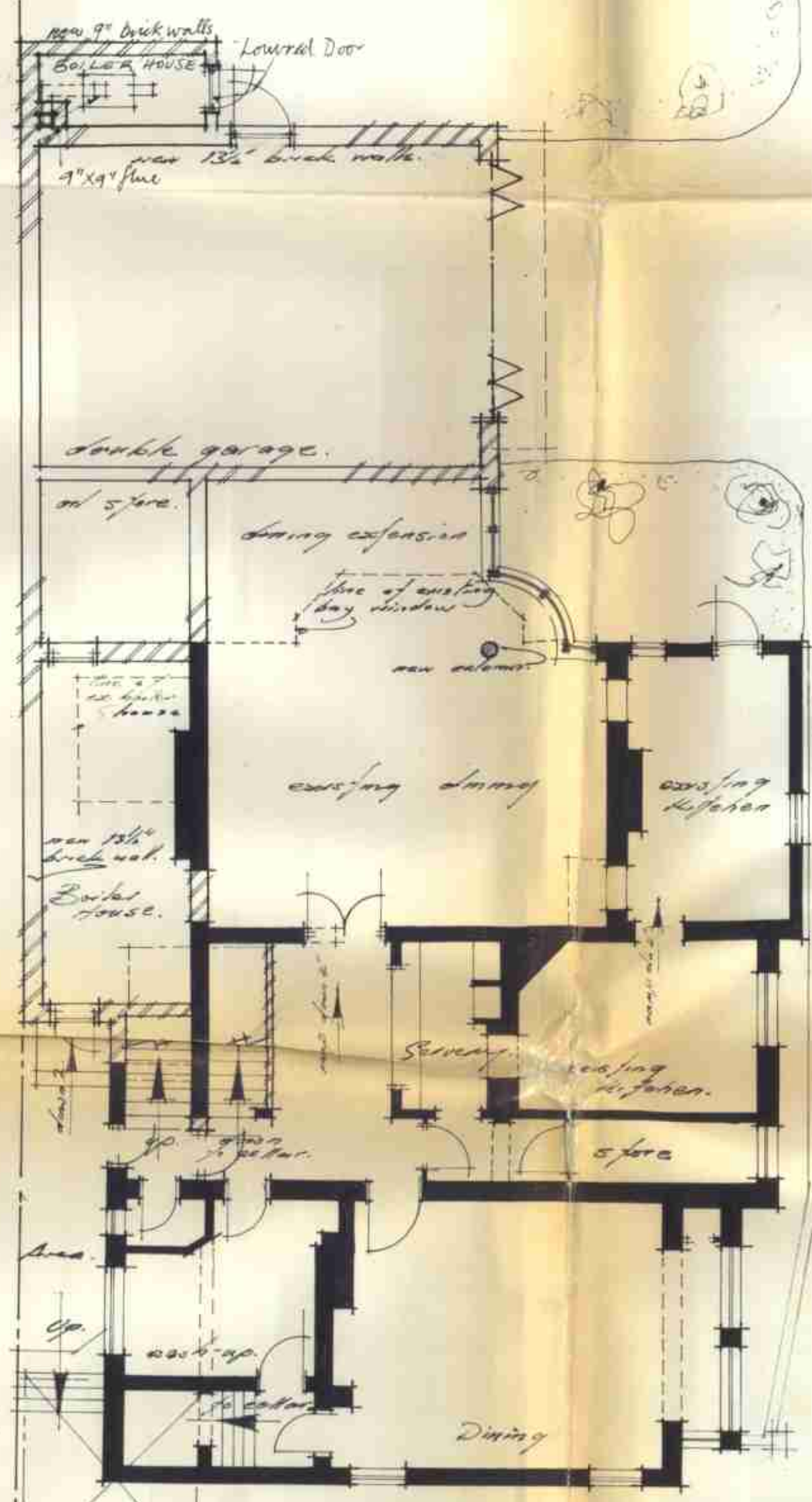

BASEMENT PLAN

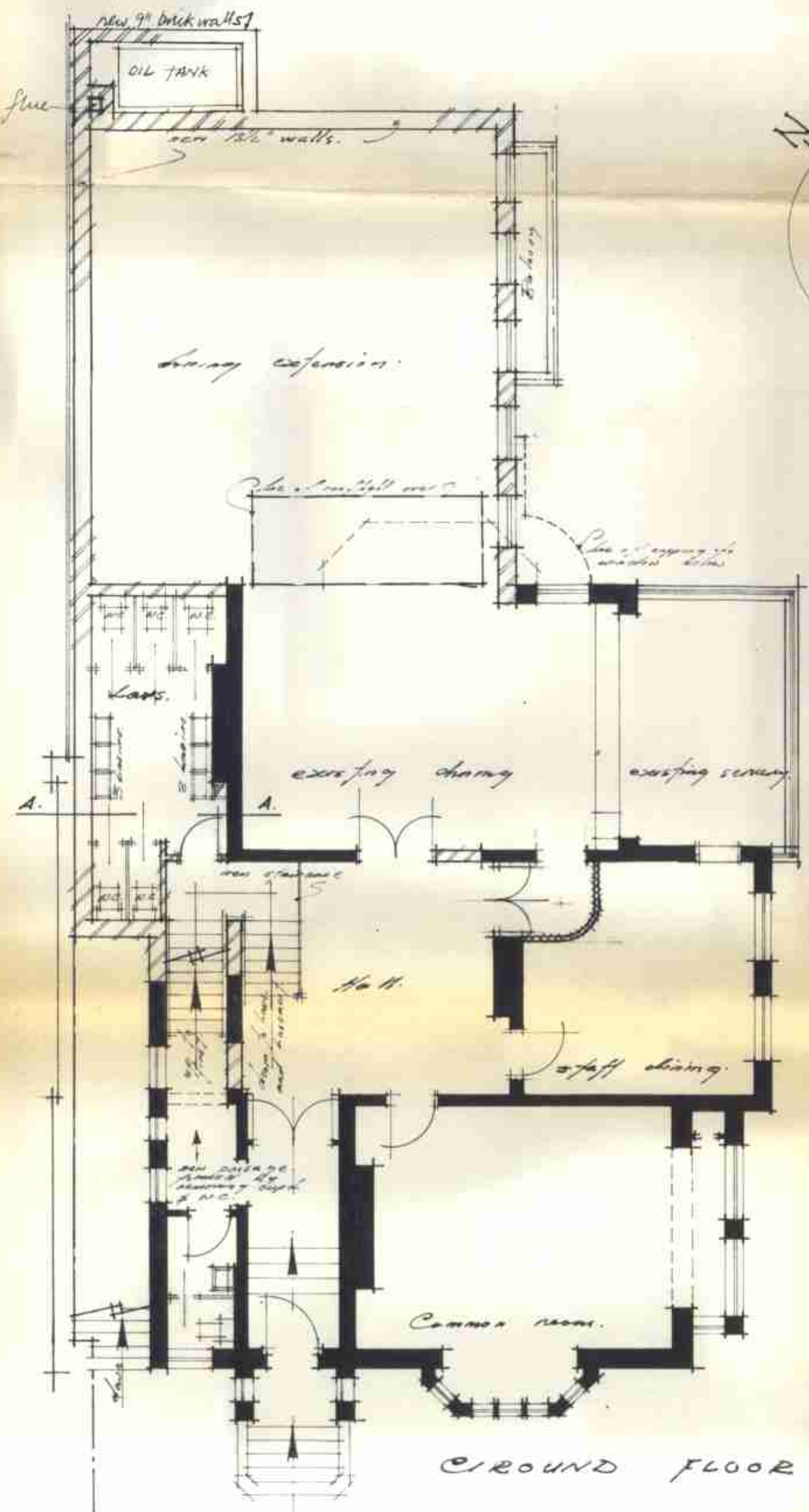

GROUND FLOOR PLAN

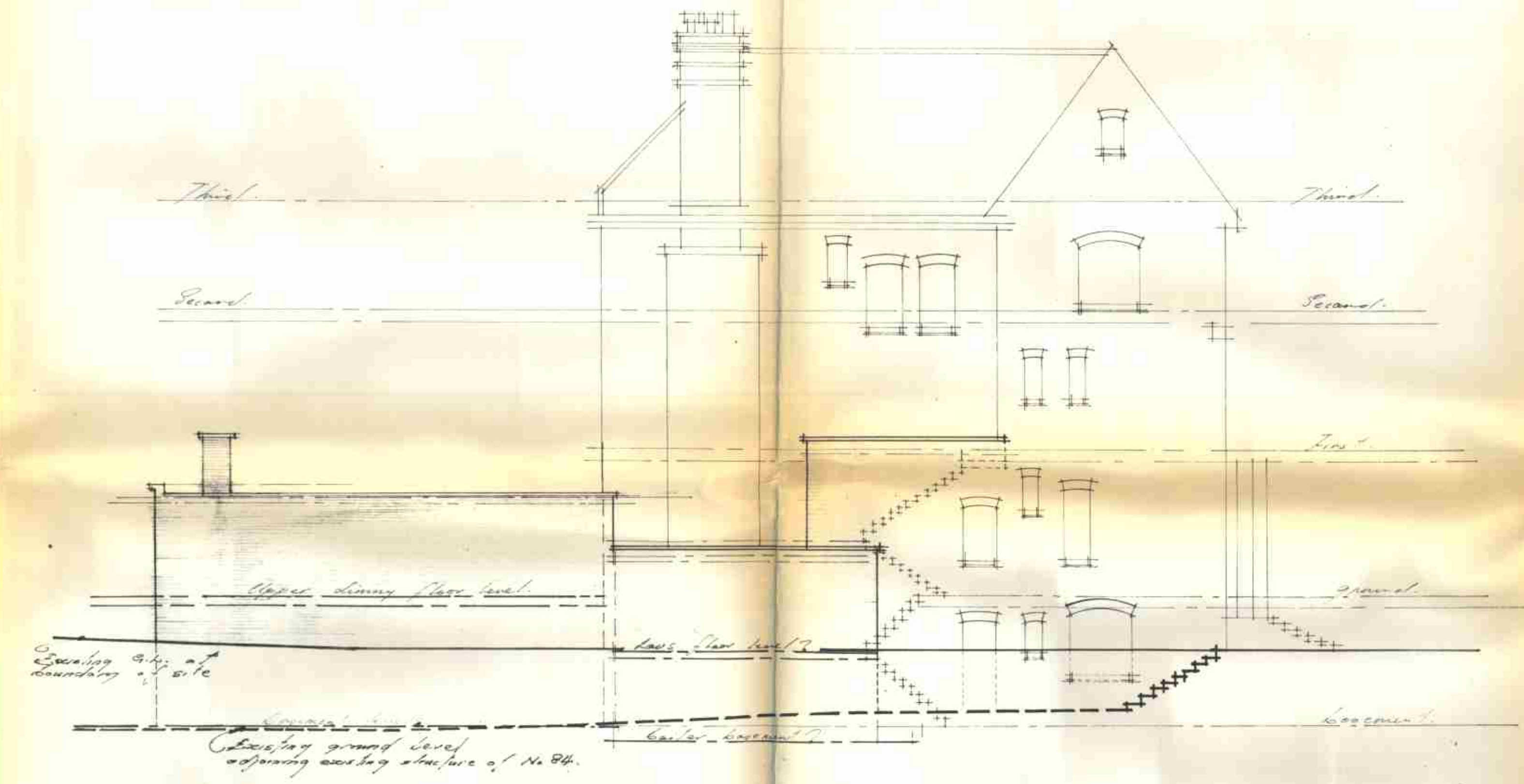

NORTH ELEVATION

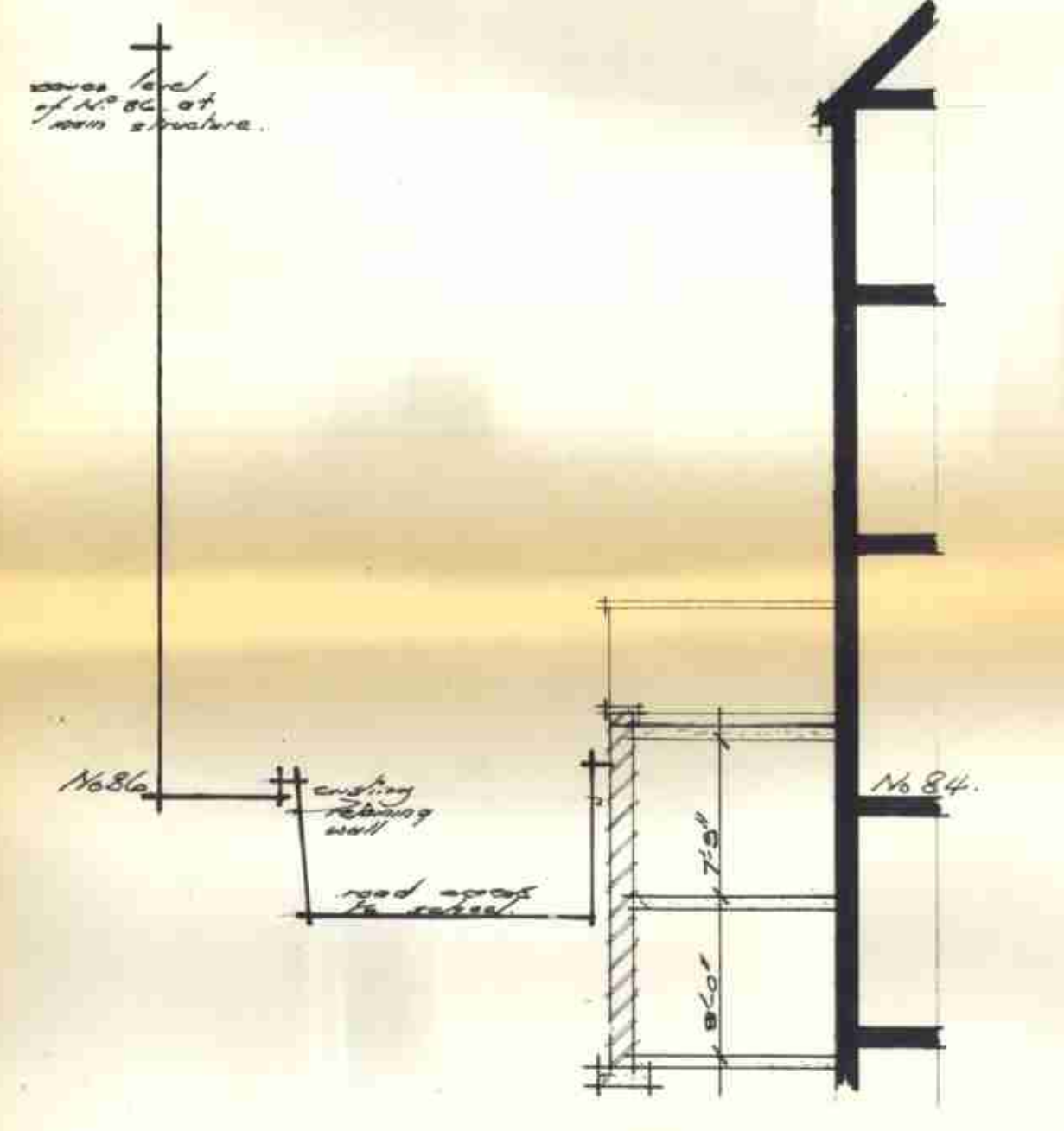

PART SECTION A-A

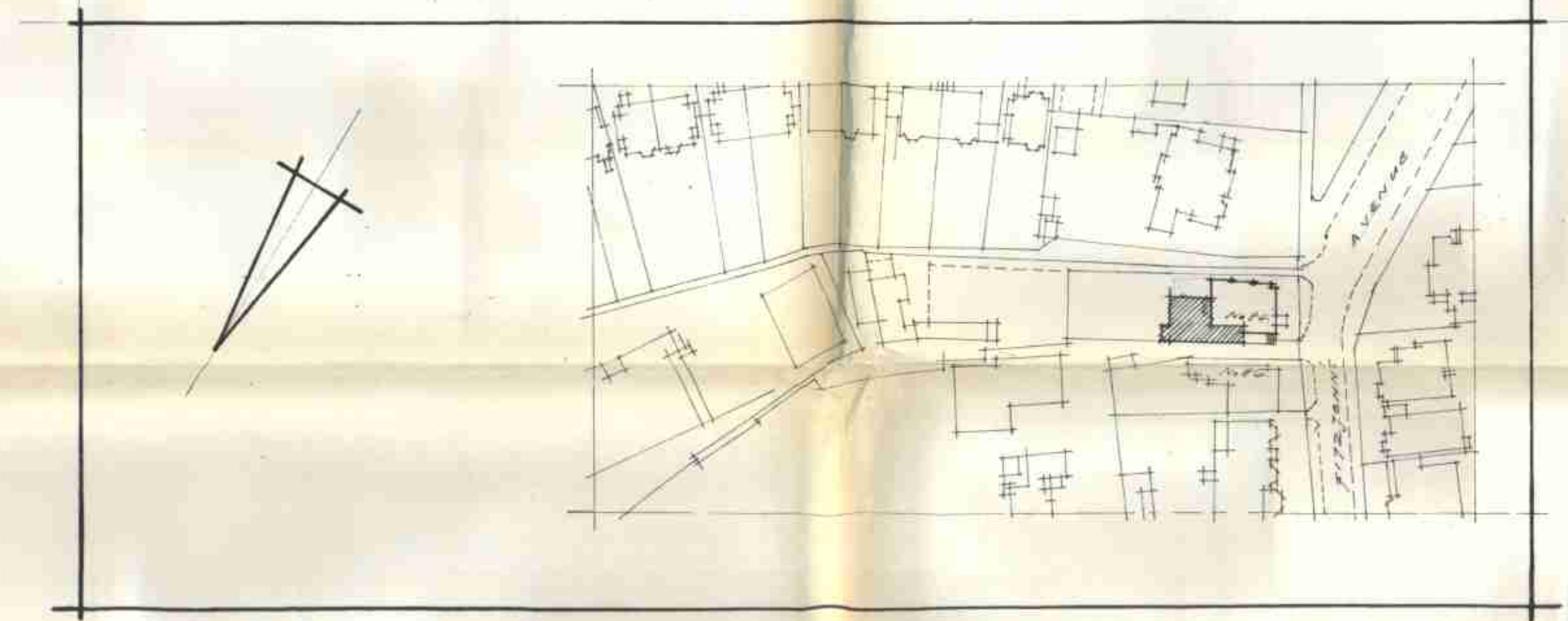

SITE PLAN SCALE 1/1250

NOTE
Depth and sizes of foundations to be agreed with District Surveyor on site.
All new drains and plumbing to be to the satisfaction of the local authority and connected to existing where possible.



SOUTH ELEVATION

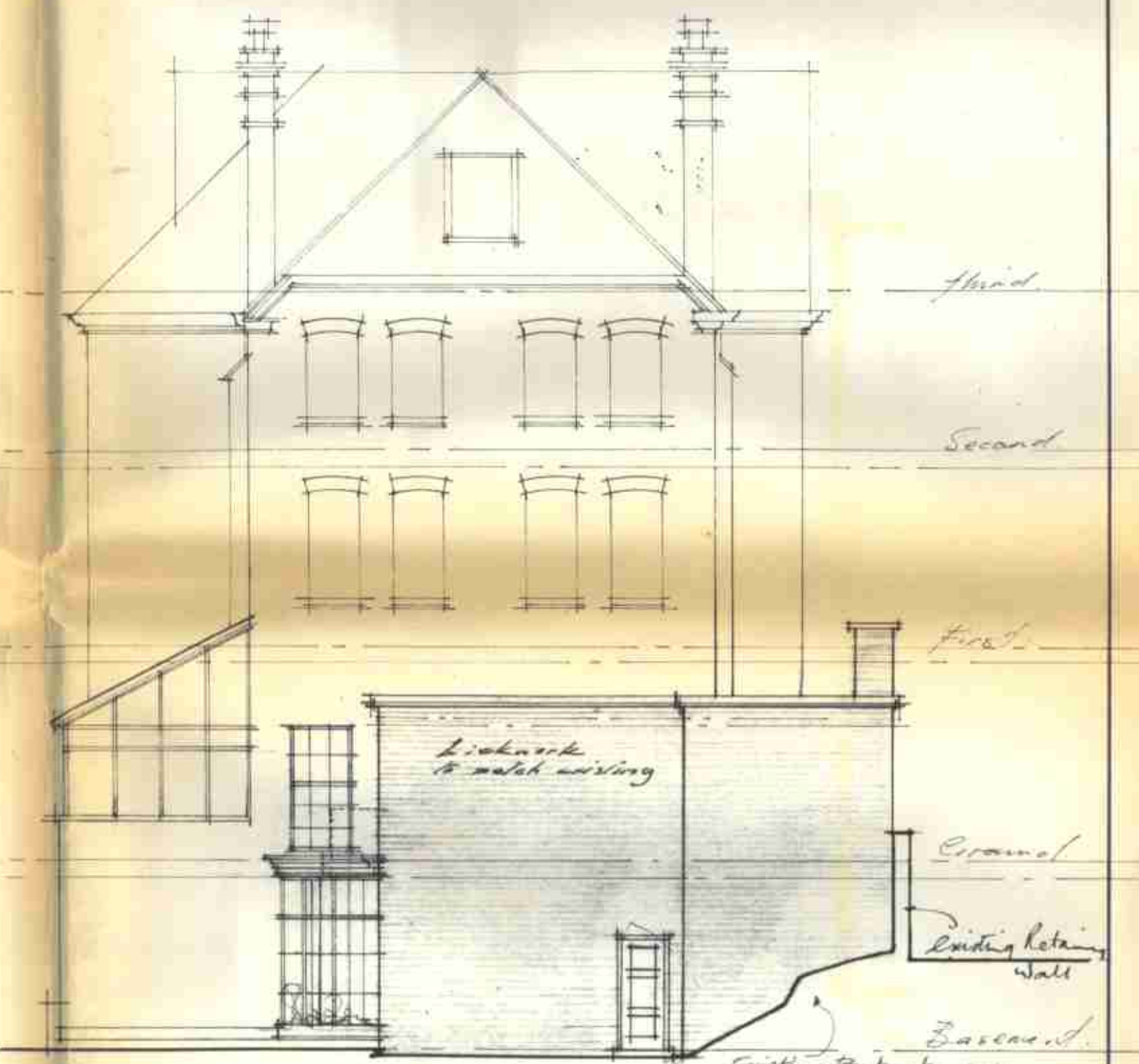

EAST ELEVATION

LONDON BOROUGH OF CAMDEN
PRESENTED TO THE PLANNING AND
DEVELOPMENT COMMITTEE APPLICATIONS
SUB-COMMITTEE ON 25 AUG 1965
GTP/F7/2/1/654

Drawing Number: G5/367/3
Scale: 1 inch equals 8 feet
Date: June 1965

No 84 FITZJOHN'S AVENUE HAMPSTEAD. LONDON N.W.3.
PLANS SECTIONS AND ELEVATIONS SHOWING PROPOSED INTERNAL AND EXTERNAL ALTERATIONS.

Debarson & McLaughlin,
Chartered Architects,
13 Mansfield St. London W.1.