

REAR ELEVATION OF THE WHITE HOUSE  
SHOWING LIBRARY EXTENSION.

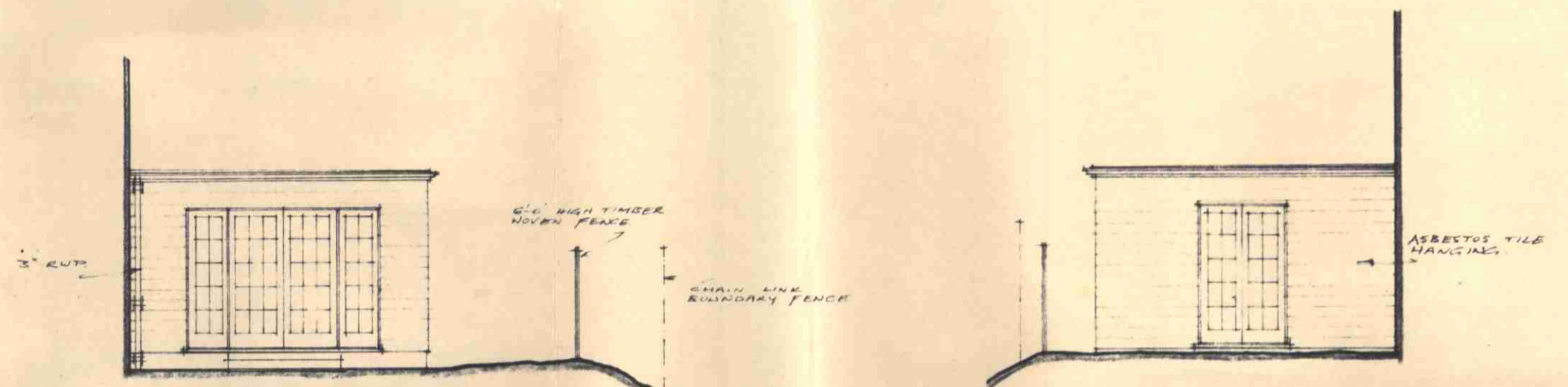

ELEVATIONS OF LIBRARY EXTENSION.

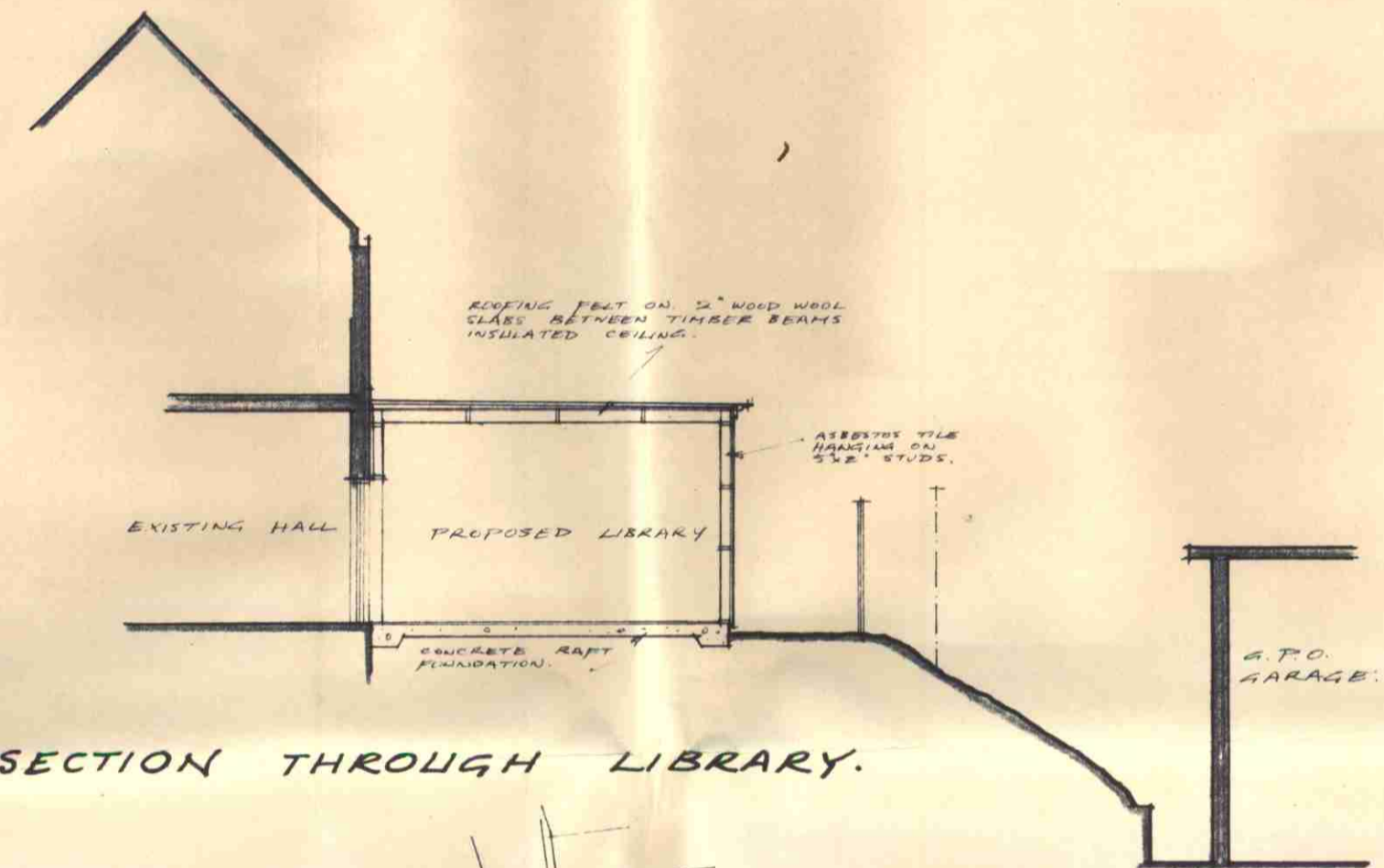

SECTION THROUGH LIBRARY.

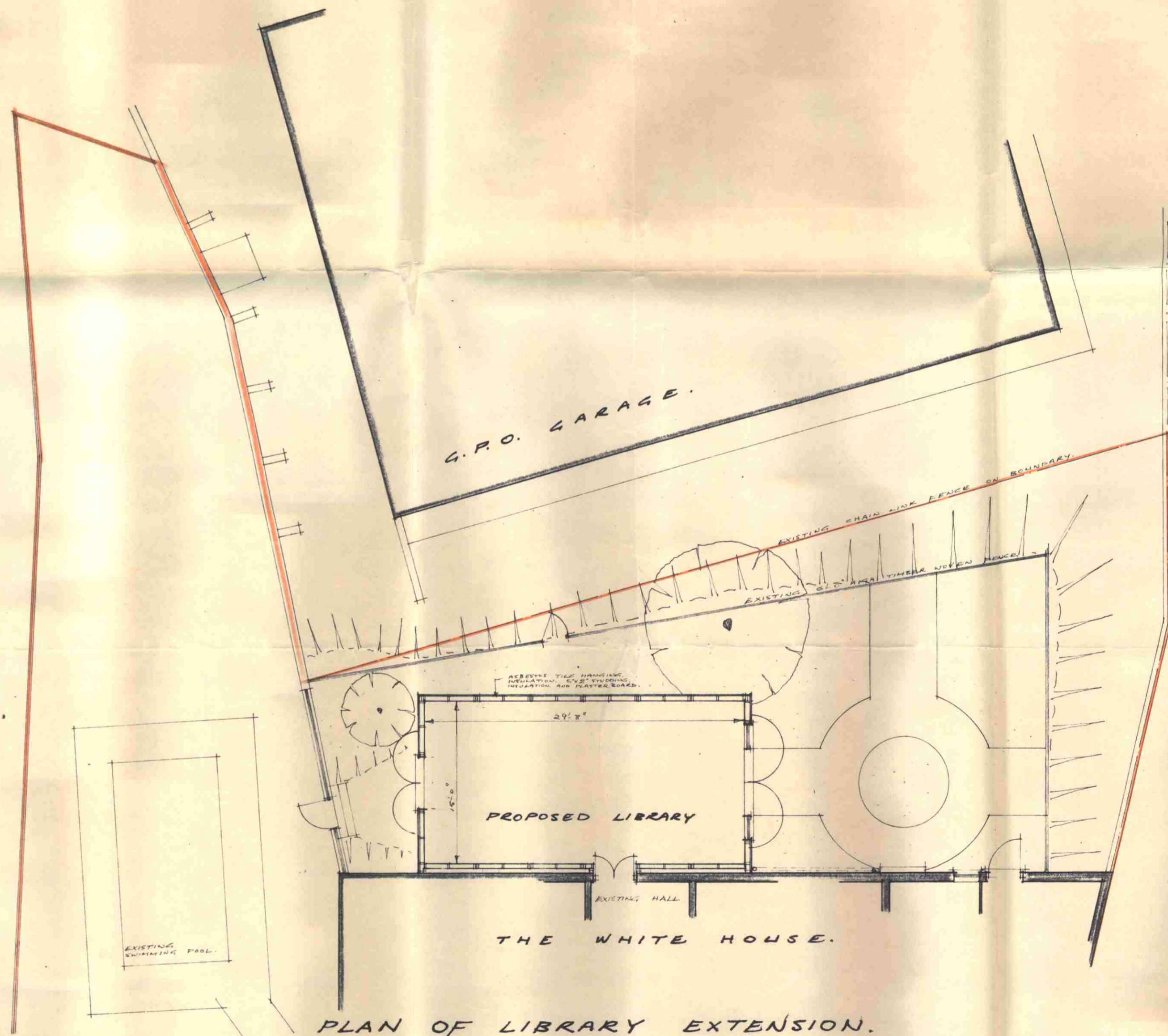

PLAN OF LIBRARY EXTENSION.

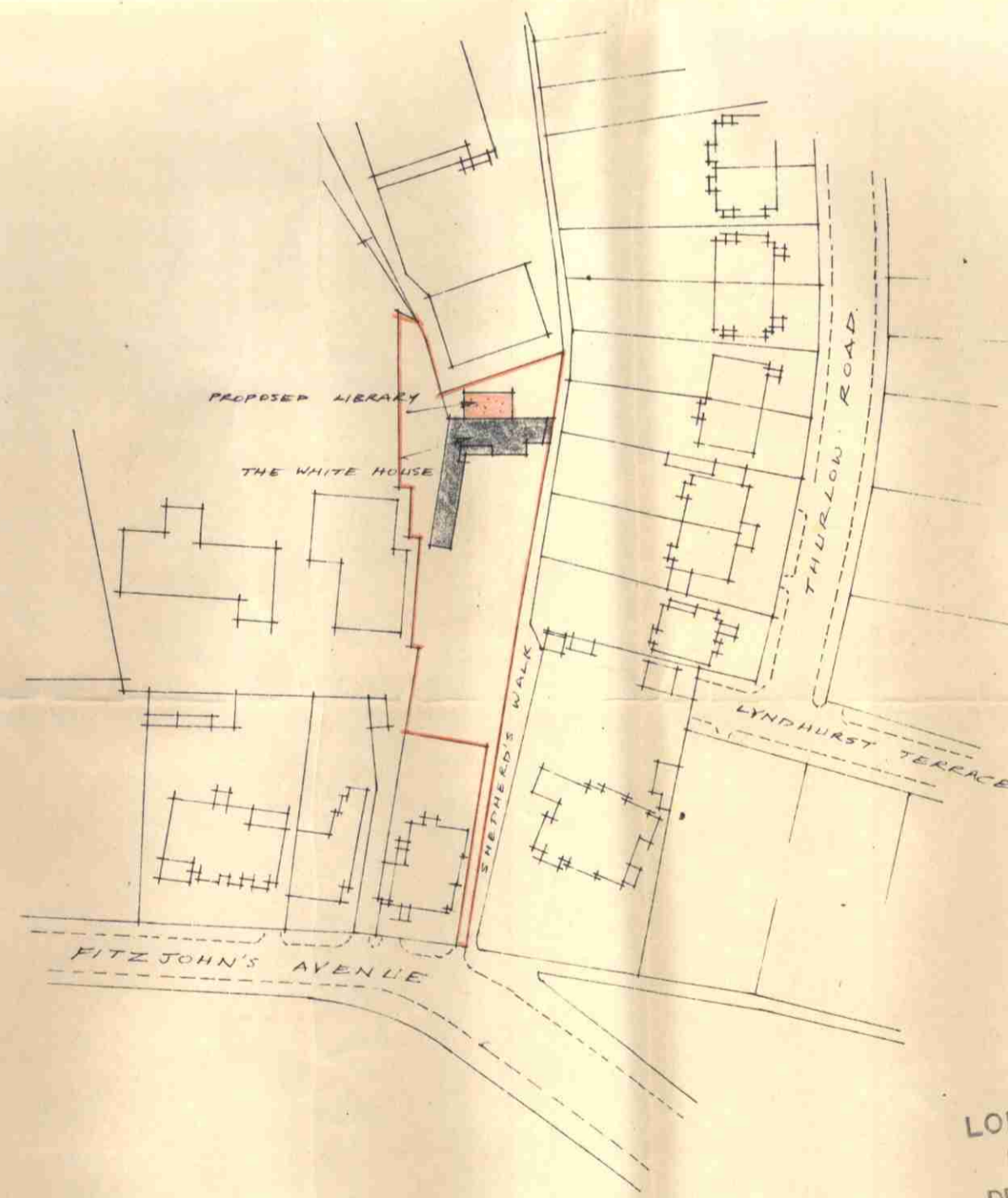

SITE PLAN 1:1250

LONDON BOROUGH OF CAMDEN  
PRESENTED TO THE PLANNING AND  
DEVELOPMENT COMMITTEE APPLICATIONS  
SUB-COMMITTEE ON 8 DEC 1965

CTP/F7/2/1/1160

DRAWING NUMBER  
591126/82.  
SCALE 1/8" equals 1'-0"  
DATE NOVEMBER 1965.

THE WHITE HOUSE, 82 FITZJOHN'S AVENUE, HAMPSTEAD, N.W.3.  
PROPOSED LIBRARY EXTENSION AT REAR.

RICHARDSON & McLAUGHLAN  
CHARTERED ARCHITECTS  
13, MAUSFIELD STREET W.1.  
ALSO WATFORD AND BARKING.