

LOCATION PLAN Scale: 1/1250

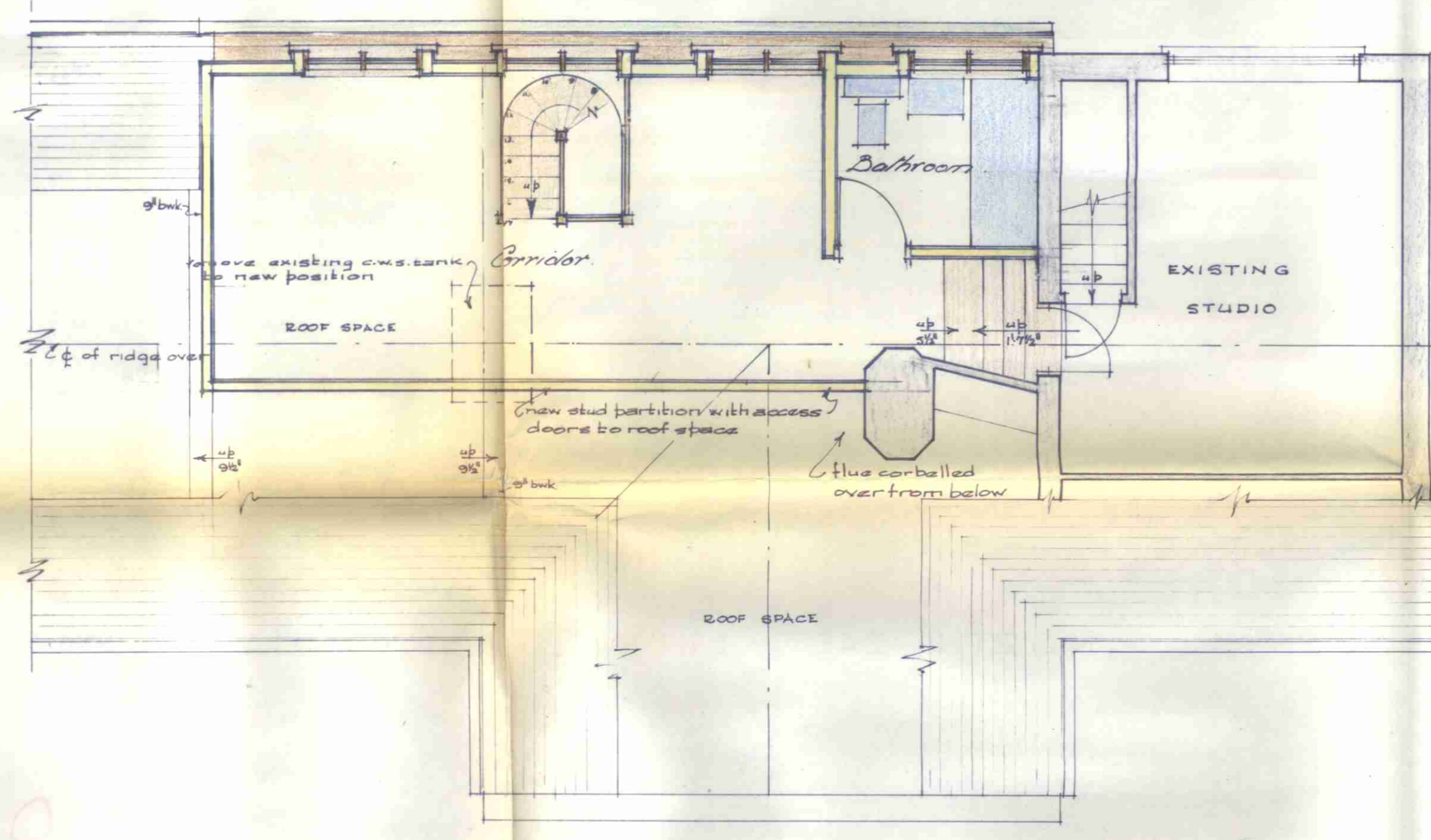

SECOND FLOOR PLAN

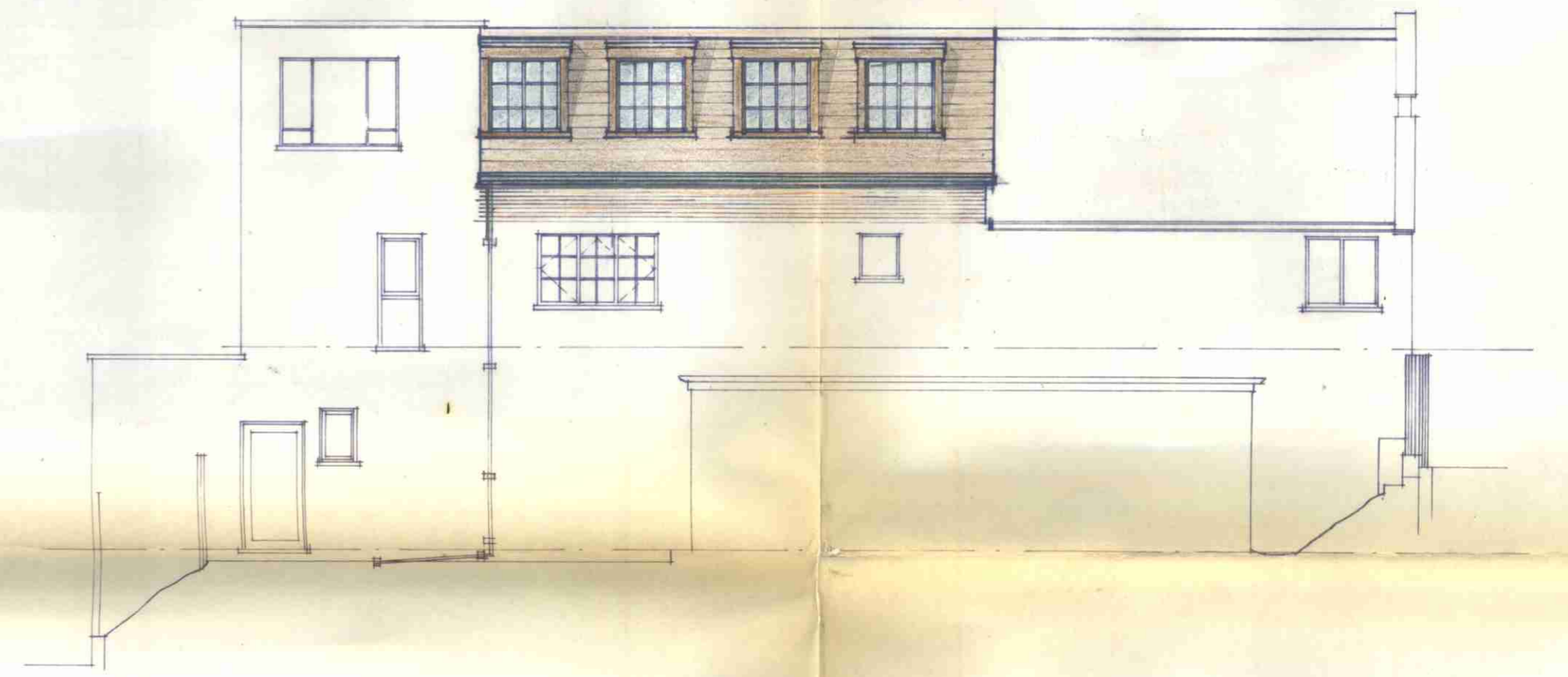

NORTH EAST ELEVATION

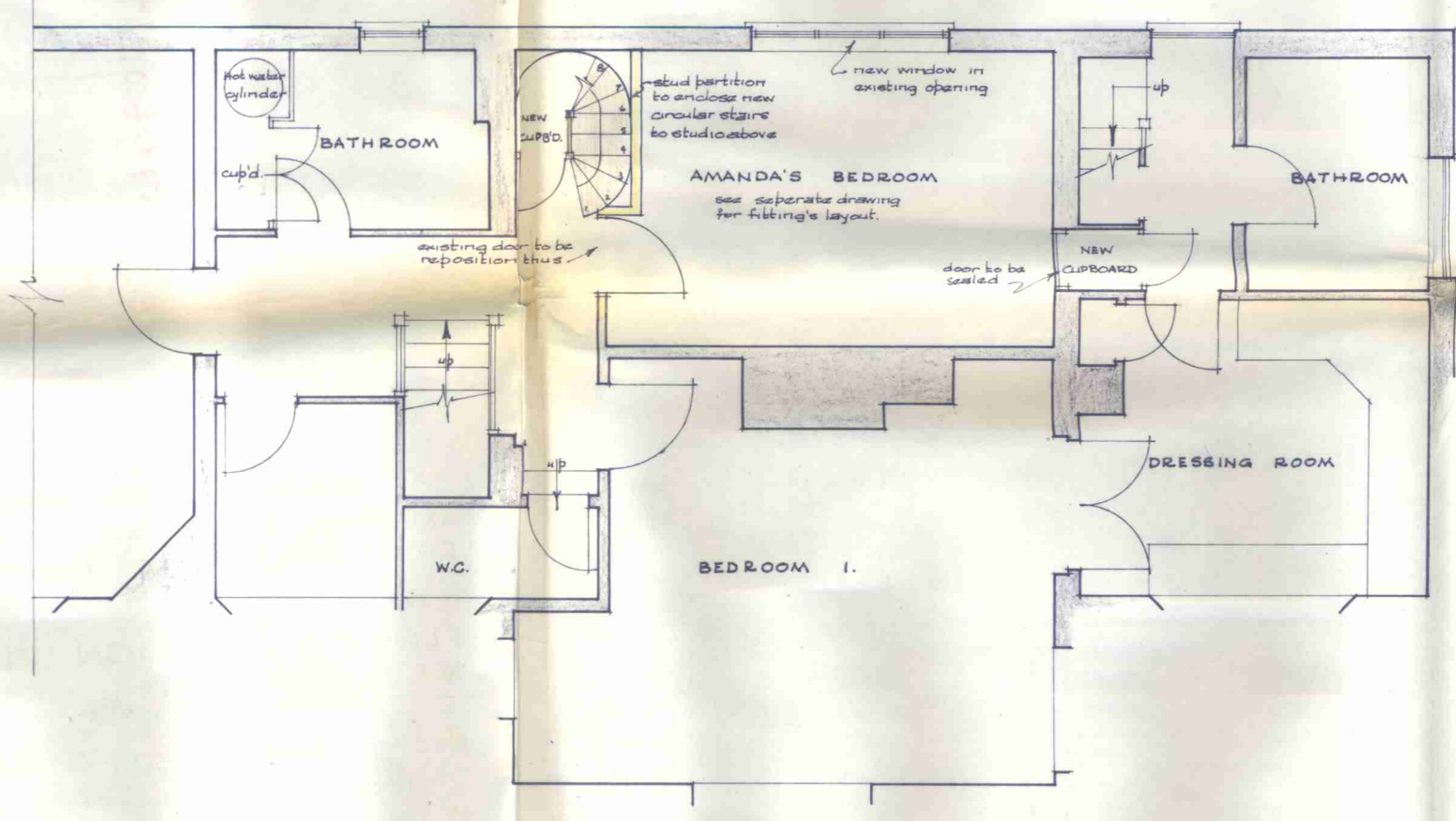

FIRST FLOOR PLAN

LONDON BOROUGH OF CAMDEN
 PLANS APPROVED
 DISAPPROVED
 15 JUN 1971
 ON BEHALF OF THE COUNCIL

GTP/Fy/2/c/10044A

Revision 'A' 27.5.71. Corridor width increased and bathroom added.

Client: J. W. LOVERIDGE Esq. M.P.	
Job: PROPOSED NEW STAIRWAY TO EXISTING STUDIO at THE WHITE HOUSE FITZJOHN'S AVENUE · HAMPSTEAD · NW3	
Drawing: FLOOR & LOCATION PLANS N.E. ELEVATION	
Richardson, Bellamy & Benton Chartered Architects 17 Exchange Road Watford · Herts.	
Date: April 1971	Drawing Number: 71-2456/1 ^A
Scale: 4 feet to 1 inch	