

Notes: Do not scale from this drawing. Contractor to take and check all dimensions on site before work commences. Discrepancies to be reported to architect. Subcontractors to verify all dimensions on site before making shop drawings or commencing manufacture. This drawing is copyright.

PROPOSED LEVELS IN BLUE BOXES

REFER TO ARBORICULTURAL SURVEY & REPORT FOR TREE PROTECTION MEASURES & PROPOSALS

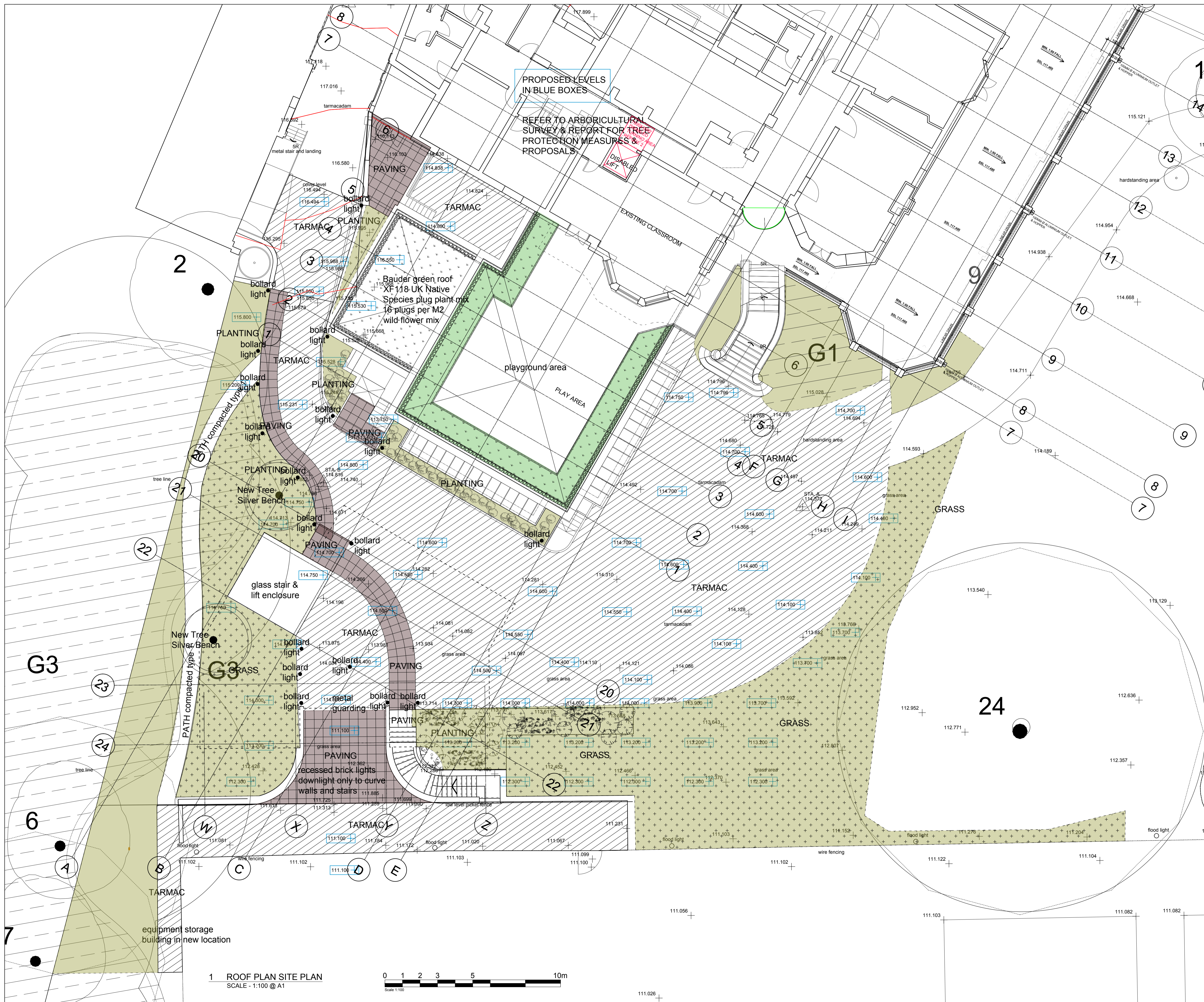

PAVING SPECS:

- **Paving to Glass Box Entrance.** Marshalls Conservation Priors permeable flag paving system. Colour Charcoal.
- **Paving to lower entrance area.** Conservation Priors permeable flag paving system. Colour Charcoal.
- **Paving to Tennis Courts stairs.** Conservation Priors permeable flag paving system.
- **Tarmac.** Tarmac top mix permeable. Colour TBC.
- **Marshalls Tarmac Kerb.** Drivesett Kerb Edge to be levelled with the Tarmac. Colour Pennant Grey.
- **Grass.** BS Eco-clover grass seed.
- **Green Roof.** BAUDEER Green Roof system. XF118 UK Native Species wildflower plug system. non accessible area lightweight sedum, low maintenance.
- Maintained as recommended by Baudeer

LIGHTING:

- All External lighting to be LED downlighting
- Bollards : Black aluminium IP65 (1050X158)
- Wall lights: Boxster IP65 downlight (230x145x105)
- Brick lights to stairs silver grey recessed downlight. (202x73)

Rev	Description	Date	Initial
D	NEW TREES AND BOLLARD LIGHTS ADDED	22.03.2018	
C	NEW LAYOUTS	13/03/19DP	
B	PAVING AMENDMENTS & SURFACE SPECS	DP	
A	GENERAL AMENDMENTS	07/02/19DP	



Second Floor T 020 7494 3522 The Priory, Draycott Rd T 01749 34 66 99
 26A Clanton Street F 020 7494 3533 Shipton Mallet F 01749 34 66 77
 London W1F 7JZ Somerset BA4 5HS
 info@prime-meridian.co.uk www.primem-meridian.co.uk

Client: CHANNING SCHOOL

Project: FAIRSEAT - PHASE 1 PAVILION & DINING HALL

Title: ROOF PLAN SITE LAYOUT - M&E SERVICES RELOCATED

Date: AS INDICATED
 Drawn: SH