

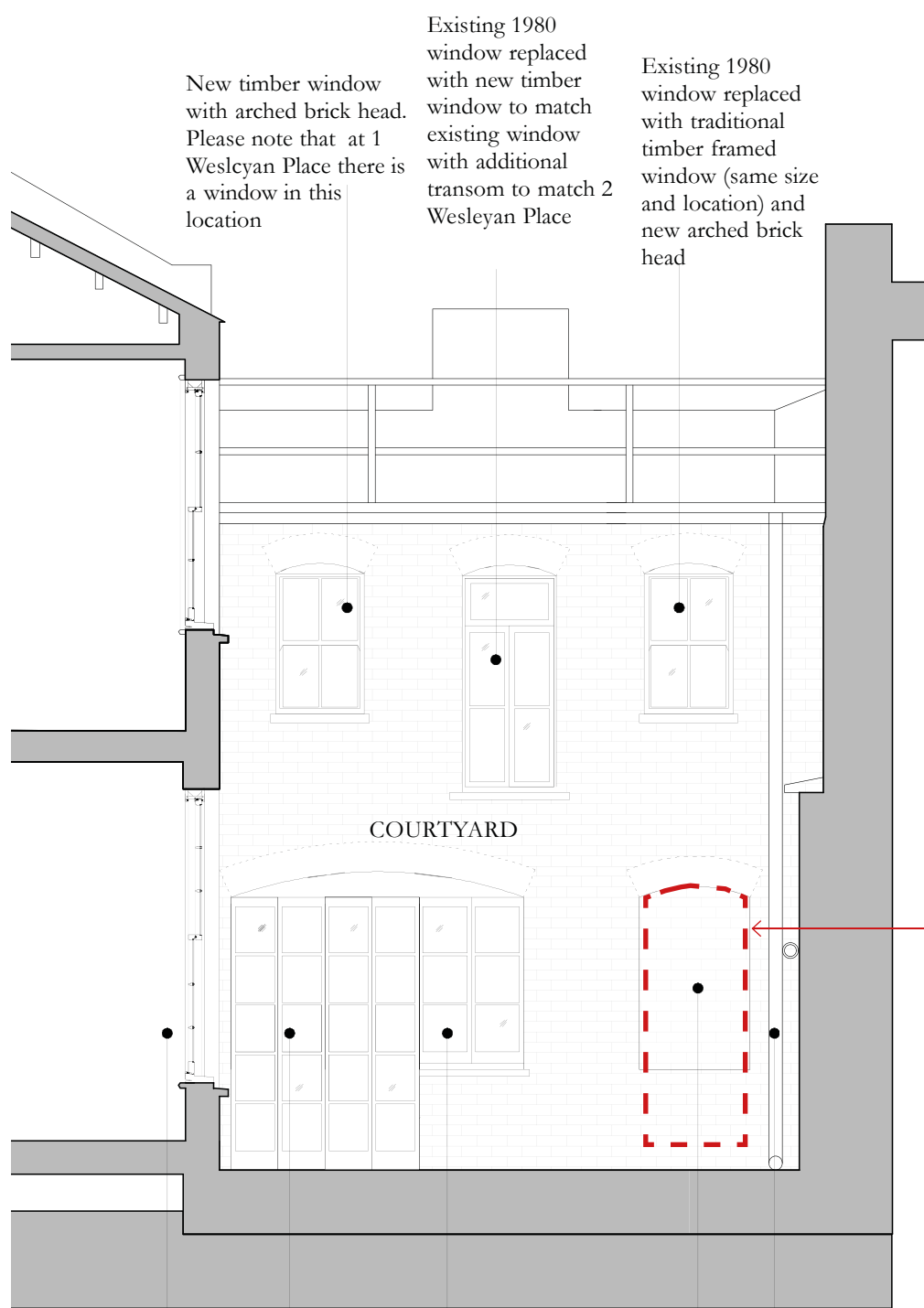

Area in dotted line is the only new brickwork.

Existing side elevation showing patchwork of brickwork in various bonds and condition.



New timber window with arched brick head. Please note that at 1 Wesleyan Place there is a window in this location

Existing 1980 window replaced with new timber window to match existing window with additional transom to match 2 Wesleyan Place

Existing 1980 window replaced with traditional timber framed window (same size and location) and new arched brick head

COURTYARD

Area in dotted line is the only new brickwork. New brickwork to toothed into adjacent brickwork, in the same bond as existing and painted white to match surrounding elevation.

New timber framed sash window

New cast iron downpipe

1980 infill brickwork removed to recreate door opening. Opening widened. Small area of insignificant brickwork removed

Existing 1980 window removed and incorporated into new timber door / window arrangement

Existing 1980 door removed and infilled with brickwork. Window outline recessed into infill brickwork to reference previous window position. Existing 1980 concrete lintel replaced with brick arched head

Drawing as approved in planning and listed building application