

EXISTING BASEMENT FLOOR PLAN 1:50

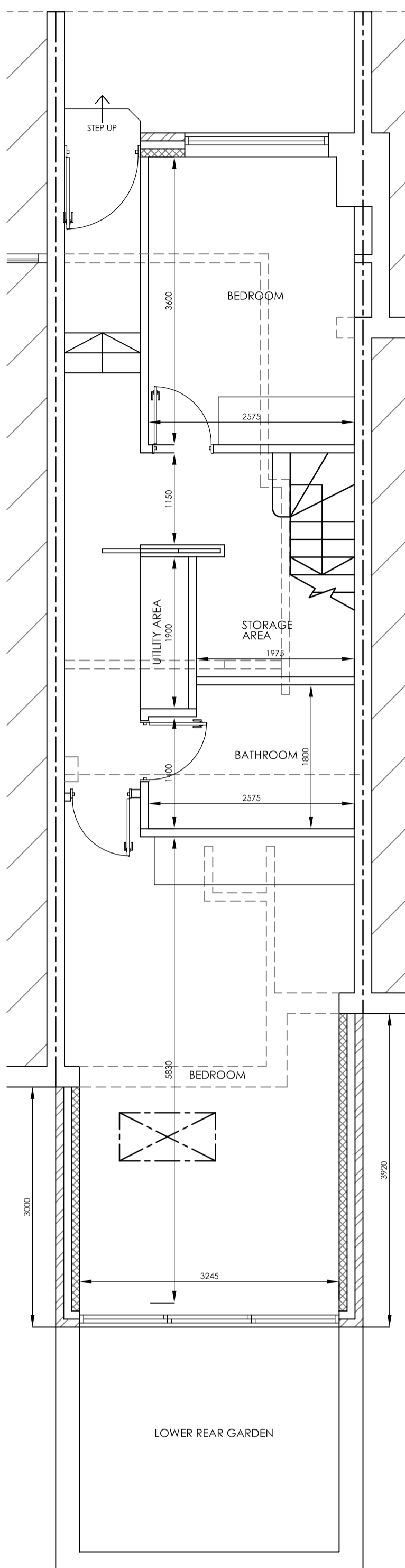

PROPOSED BASEMENT FLOOR PLAN 1:50

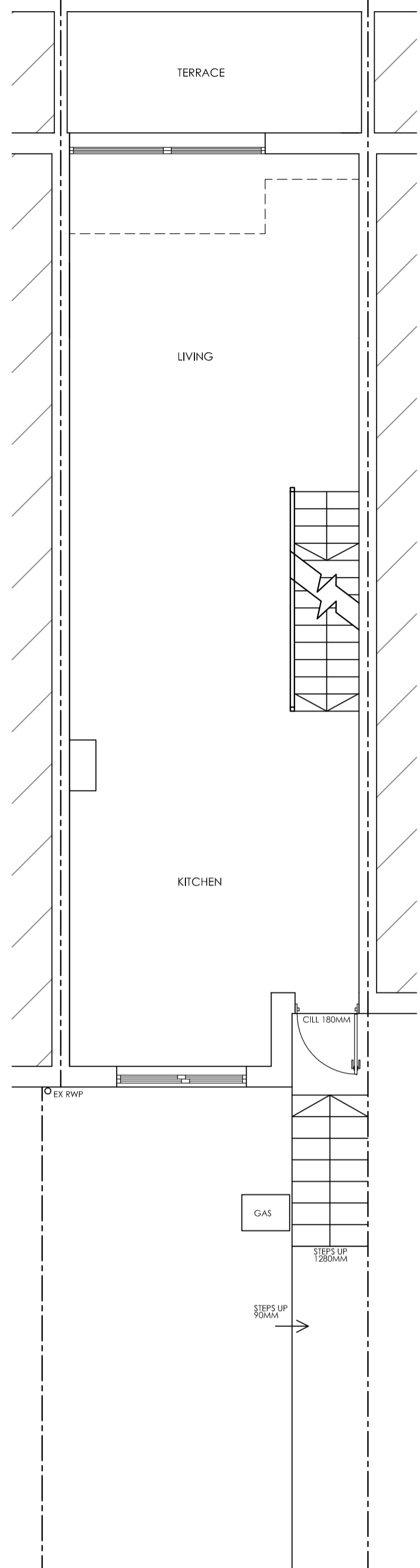

EXISTING GROUND FLOOR PLAN 1:50

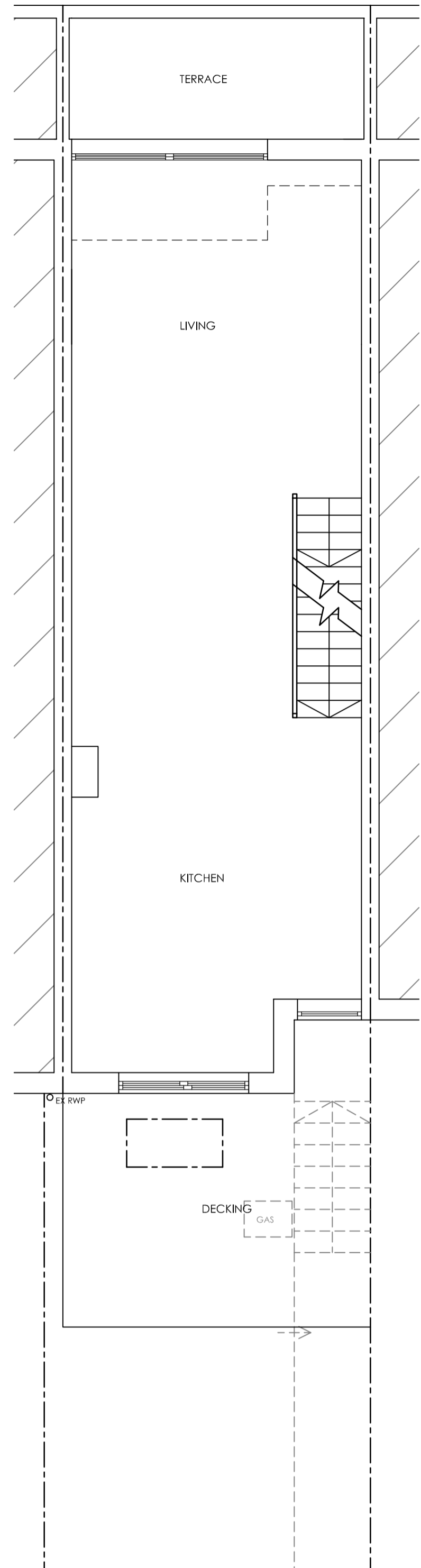

PROPOSED GROUND FLOOR PLAN 1:50

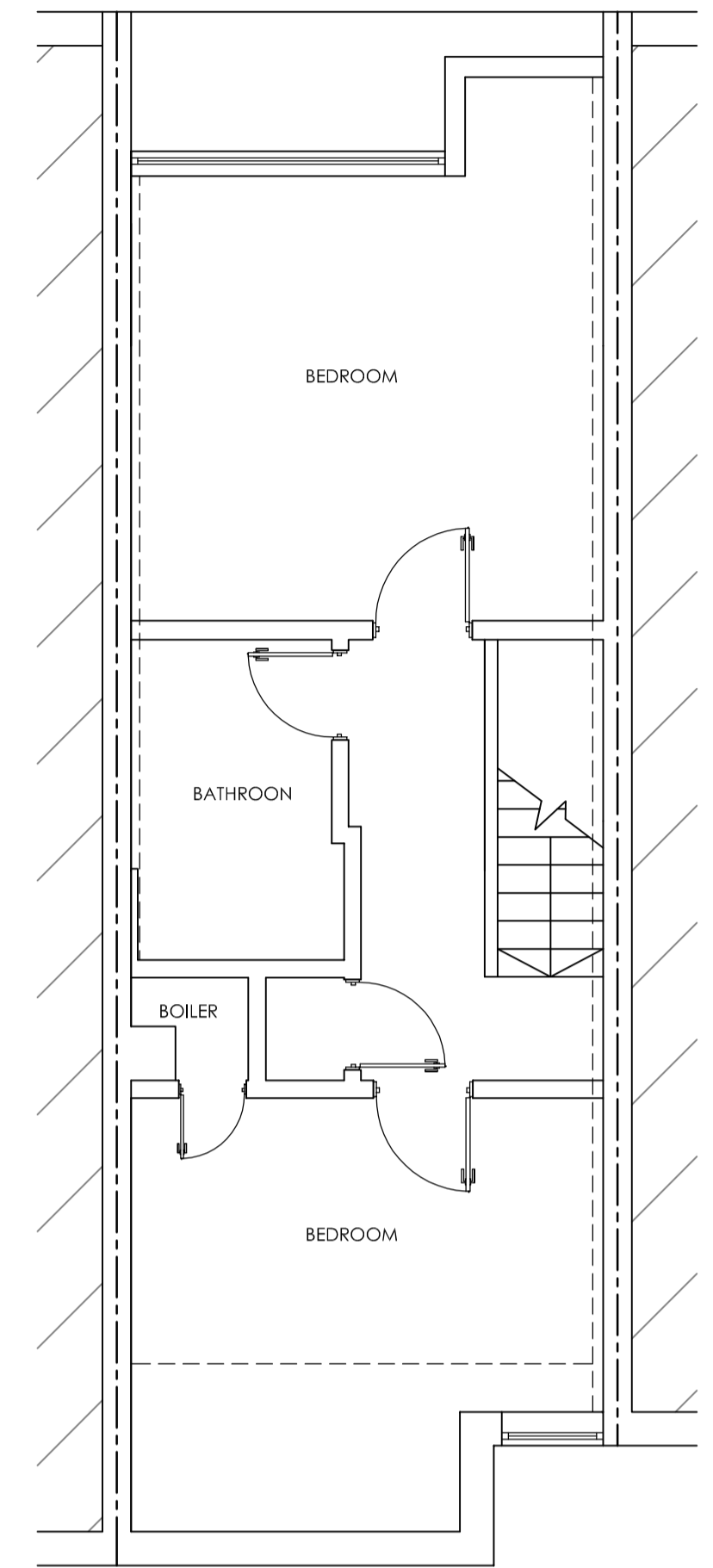

EXISTING SECOND FLOOR PLAN 1:100

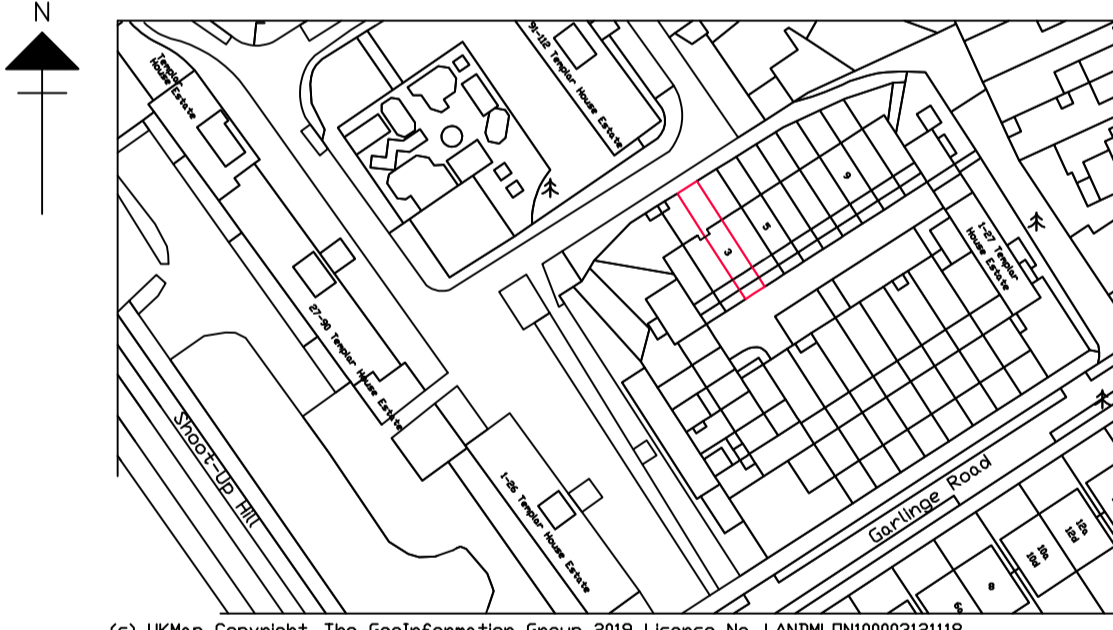

LOCATION PLAN 1:1250

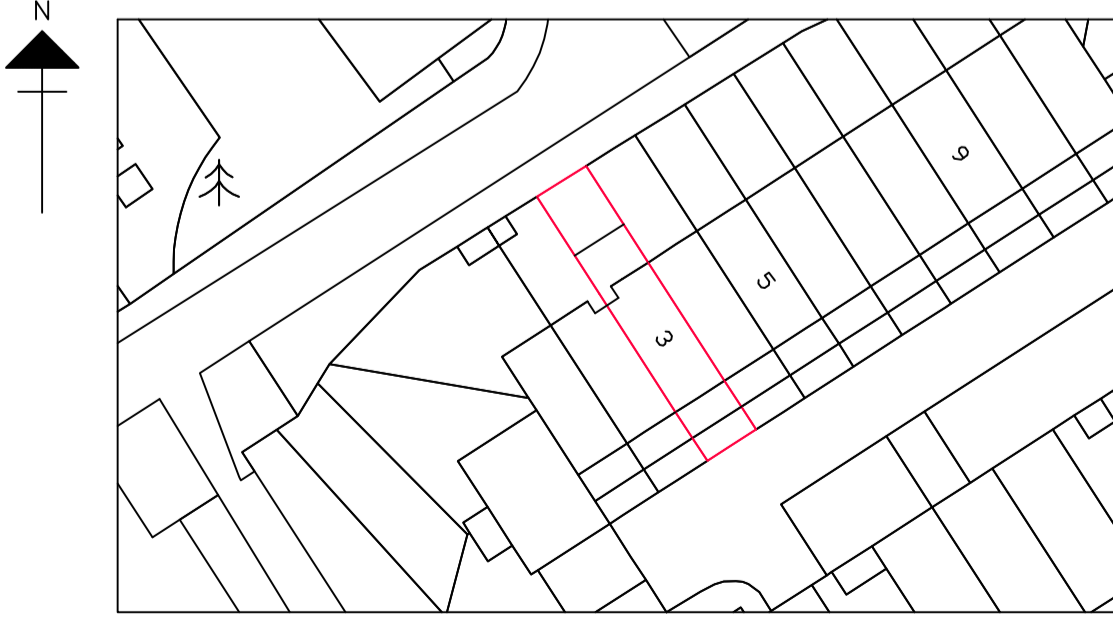

BLOCK PLAN 1:500



REVISION:
REV A - 27/03/19 - CLIENT ALTERATIONS

DRAWING:
EXISTING / PROPOSED FLOOR PLANS

DATE: MAR 19	PROJECT: PROPOSED BASEMENT CONVERSION
SCALE @ A1: 1/50 1/100	CLIENT: MS. ANNA ROBINSON
DRAWING No. E19 - 01.1	SITE ADDRESS: 3 CHEVINGTON GARLIDGE ROAD LONDON NW2 3TE

ALL DRAWINGS TO BE CHECKED FOR CONFORMANCE WITH THE BUILDING REGULATIONS. THE DRAWING IS FOR INFORMATION ONLY AND DOES NOT CONSTITUTE A CONTRACT. THE DRAWING IS THE PROPERTY OF THE ARCHITECT AND MUST NOT BE REPRODUCED OR COPIED WITHOUT THE ARCHITECT'S WRITTEN PERMISSION. THE ARCHITECT'S LIABILITY IS LIMITED TO THE DESIGN OF THE BUILDING. THE ARCHITECT IS NOT RESPONSIBLE FOR ANY OTHER WORKS OR SERVICES PROVIDED BY OTHER PROFESSIONALS. THE ARCHITECT'S DESIGN IS SUBJECT TO THE CLIENT'S APPROVAL AND THE CLIENT'S OBLIGATION TO OBTAIN NECESSARY LOCAL AUTHORITY APPROVALS. THE ARCHITECT'S DESIGN IS SUBJECT TO THE CLIENT'S OBLIGATION TO OBTAIN NECESSARY LOCAL AUTHORITY APPROVALS. THE ARCHITECT'S DESIGN IS SUBJECT TO THE CLIENT'S OBLIGATION TO OBTAIN NECESSARY LOCAL AUTHORITY APPROVALS.

DRAWING SIGNED AND APPROVED BY:	SIGNATURE:	DATE:

THE ART OF BUILDING architecture
DESIGN CREATE INSPIRE

tel: +44 (0) 1509 891105
email: info@theartofbuilding.co.uk
w: theartofbuilding.co.uk

45, maplewell road
woodhouse eaves
leicestershire, le12 8rg