

PROPOSED REAR ELEVATION 1:100

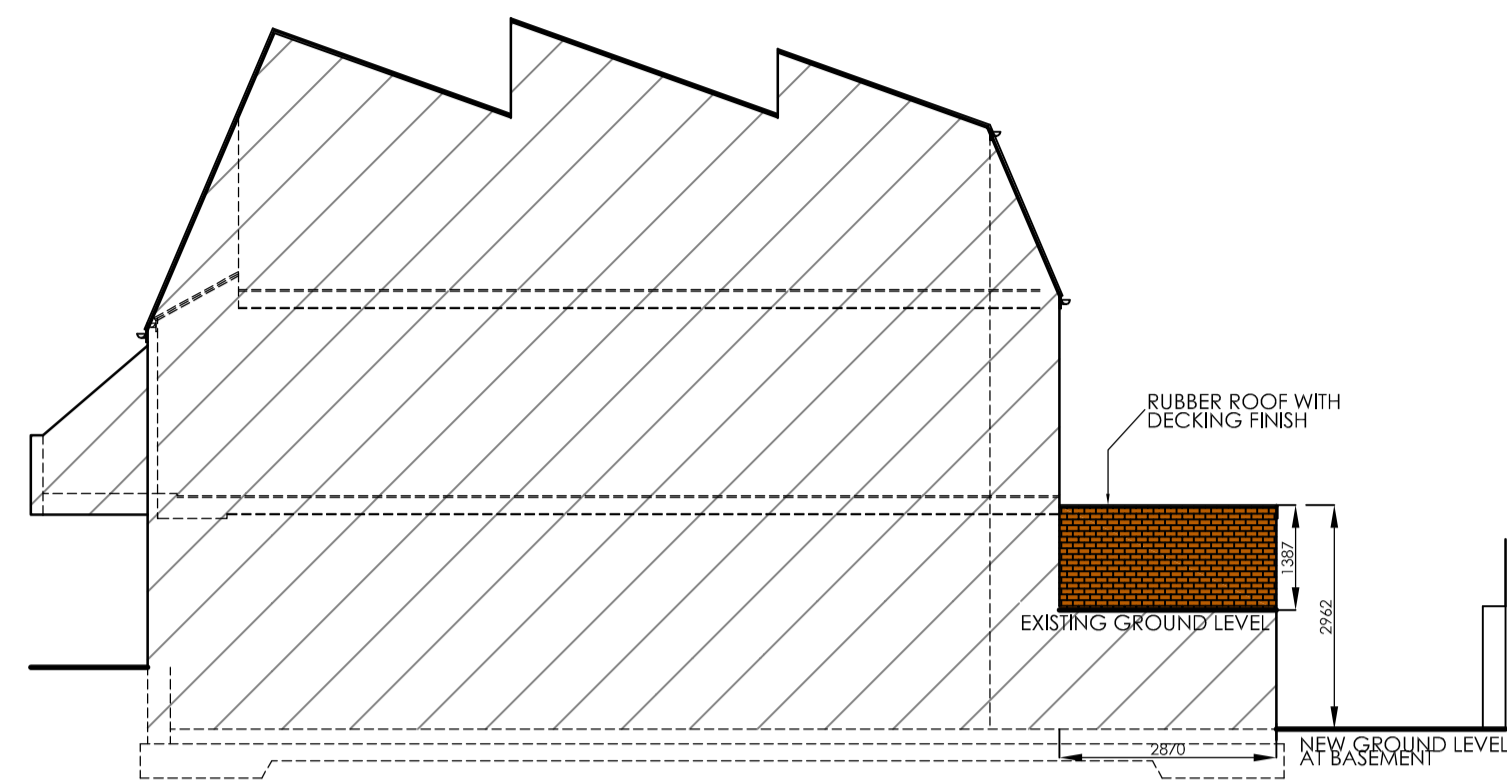

PROPOSED SIDE ELEVATION 1:100



PROPOSED FRONT ELEVATION 1:100

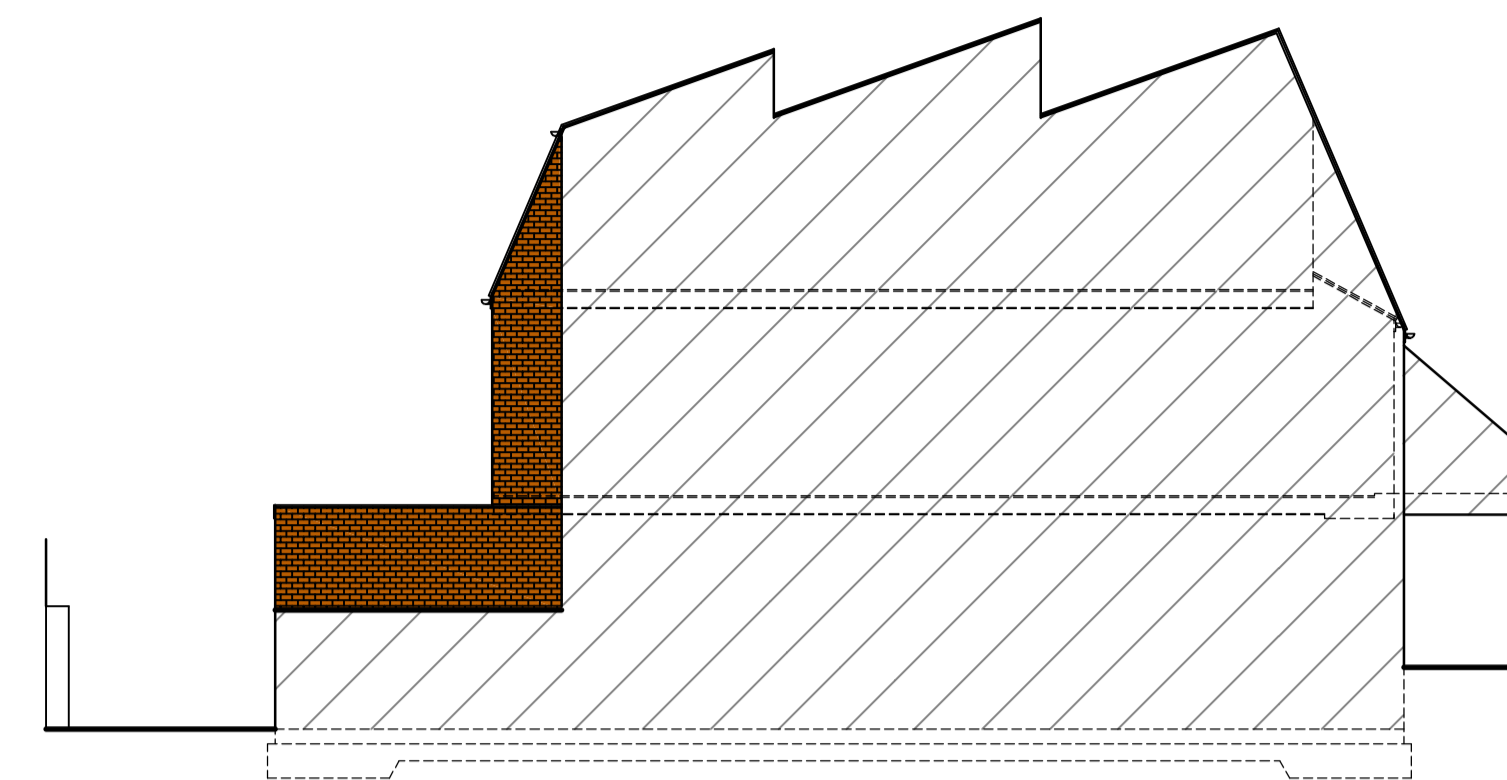

PROPOSED SIDE ELEVATION 1:100

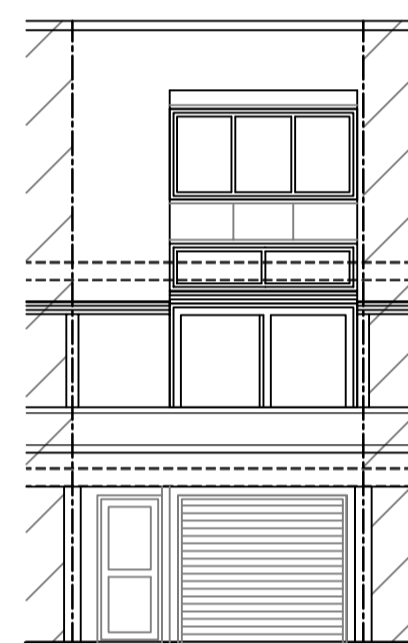

EXISTING REAR ELEVATION 1:100

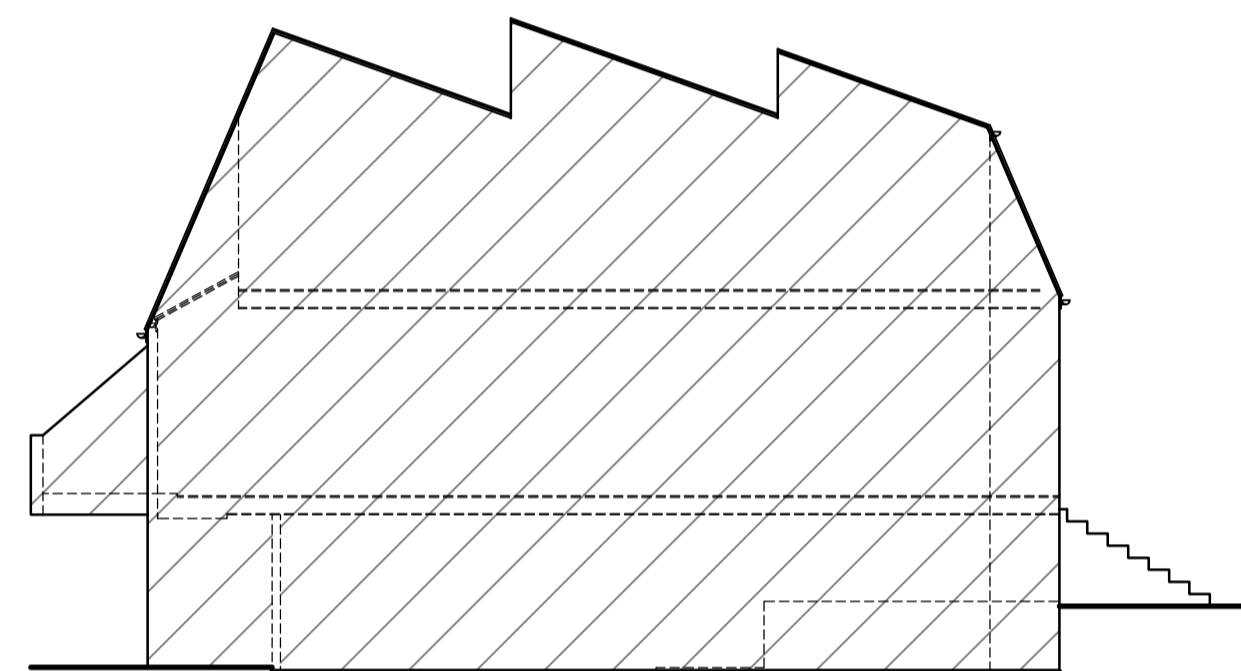

EXISTING SIDE ELEVATION 1:100

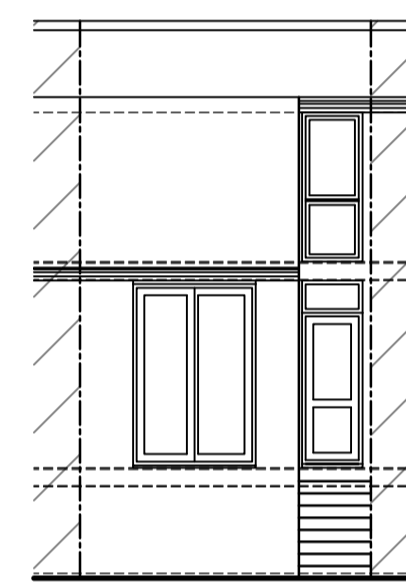

EXISTING FRONT ELEVATION 1:100

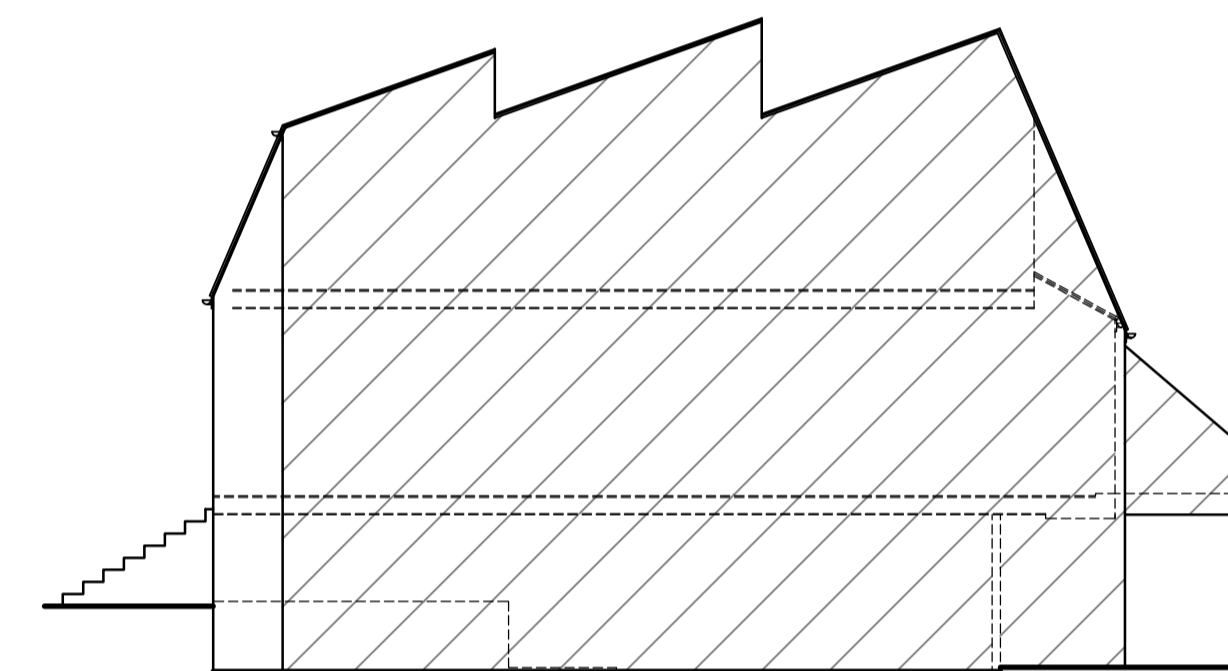

EXISTING SIDE ELEVATION 1:100

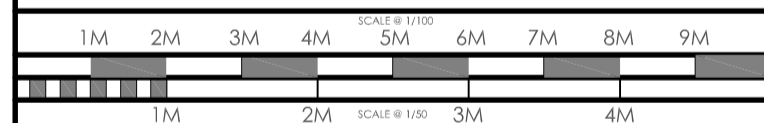

REVISION:

REV A - 27/03/19 - CLIENT ALTERATIONS

DRAWING: EXISTING / PROPOSED ELEVATIONS

DATE: MAR 19	PROJECT: PROPOSED BASEMENT CONVERSION
SCALE @ A1: 1/100	CLIENT: MS. ANNA ROBINSON
DRAWING No. E19 - 01.2	SITE ADDRESS: 3 CHEVINGTON GARLIDGE ROAD LONDON NW2 3TE

ALL DRAWINGS TO BE CHECKED FOR CONFORMANCE WITH THE BUILDING REGULATIONS. THE DRAWING IS THE PROPERTY OF ESTBURY BASEMENTS AND MUST NOT BE REPRODUCED OR TRANSMITTED IN ANY FORM OR BY ANY MEANS, ELECTRONIC OR MECHANICAL, WITHOUT THE WRITTEN PERMISSION OF ESTBURY BASEMENTS. ESTBURY BASEMENTS ACCEPTS NO LIABILITY FOR ANY DAMAGE TO PROPERTY OR PERSONS ARISING FROM THE USE OF THIS DRAWING. ESTBURY BASEMENTS ACCEPTS NO LIABILITY FOR ANY DAMAGE TO PROPERTY OR PERSONS ARISING FROM THE USE OF THIS DRAWING. ESTBURY BASEMENTS ACCEPTS NO LIABILITY FOR ANY DAMAGE TO PROPERTY OR PERSONS ARISING FROM THE USE OF THIS DRAWING.

DRAWING SIGNED AND APPROVED BY:
 PRINT NAME: SIGNATURE: DATE:

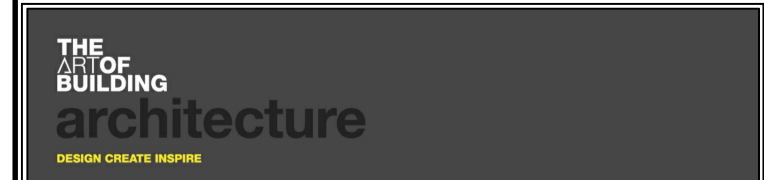

tel: +44 (0) 1509 891105
 email: info@theartofbuilding.co.uk
 www: theartofbuilding.co.uk

45, maplewell road
 woodhouse eaves
 leicestershire, le12 8rg