

**SIGN 02:** NEW ALDI FASCIA BOARD  
(1030mm x 14,230mm x 120mm)  
**NON ILLUMINATED**

**SIGN 05:** NEW ALDI LOGO SIGNCASE  
(900mm x 750mm x 120mm)  
**INTERNALLY ILLUMINATED**

**SIGN 06:** PROJECTING LOGO SIGNCASE  
(900mm x 800mm x 150mm)  
**LETTERING AND LOGO  
INTERNALLY ILLUMINATED**

**SIGN 04:** WHITE SCREEN PRINTED VINYL  
LETTERS ON FASCIA BAND  
(180mm x 1,200mm x 1.5mm)  
**NON ILLUMINATED**

**01 PROPOSED EAST ELEVATION (FROM CAMDEN HIGH STREET)**  
1:100

**SIGN 07:** ALDI INFORMATION VINYL  
(937mm x 2,150mm x 1.5mm)  
**NON ILLUMINATED**

**SIGN 08:** ALDI LOGO VINYL  
(750mm x 900mm x 1.5mm)  
**NON ILLUMINATED**

**SIGN 03:** NEW ALDI WHITE PERSPEX LETTERS  
(900mm x 3,130mm x 100mm)  
**INTERNALLY ILLUMINATED**

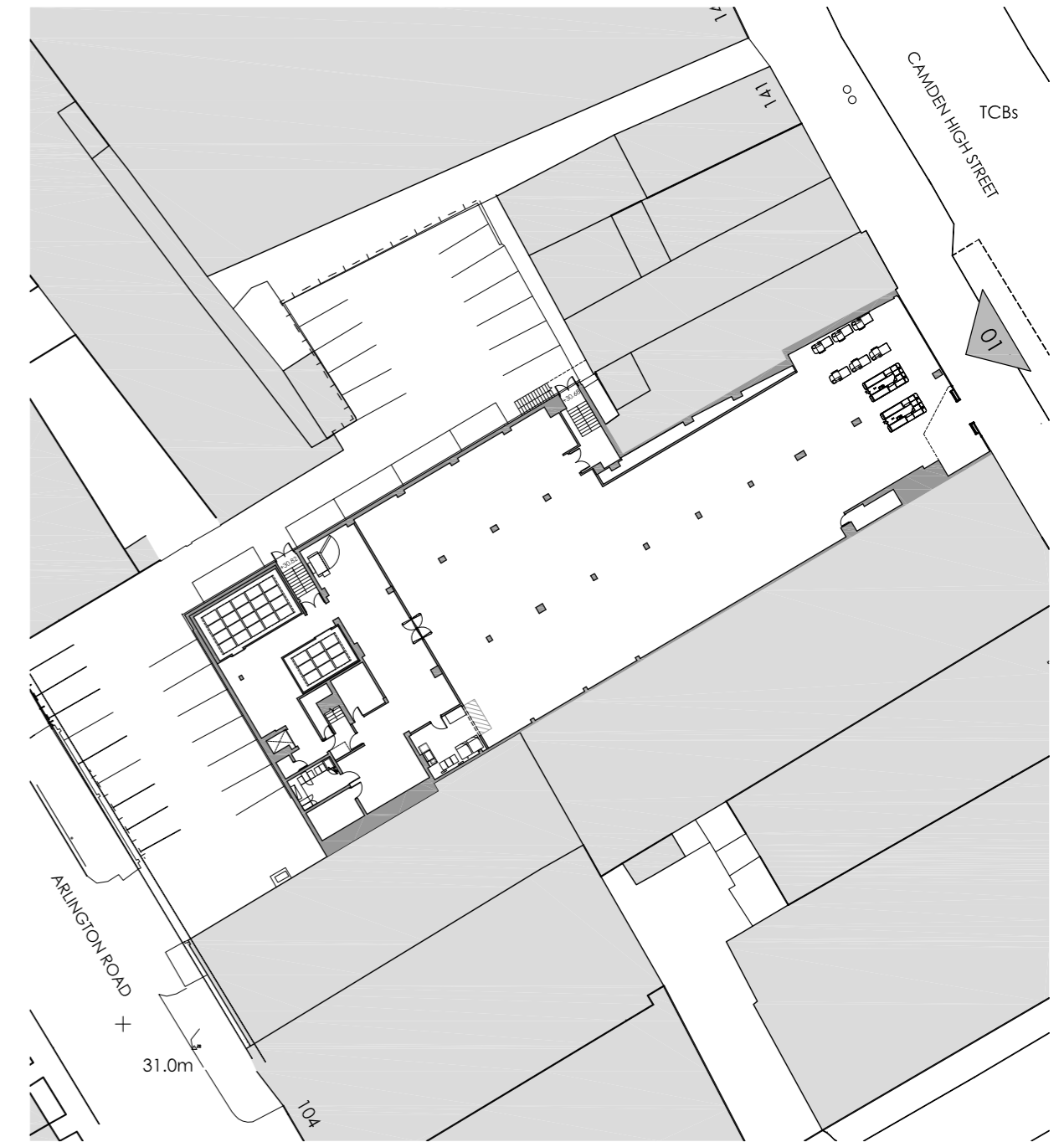

**03 KEY PLAN**  
1:500

**SIGN 01:** WHITE SCREEN PRINTED VINYL LETTERS ON FASCIA BAND  
(180mm x 900mm x 1.5mm)  
**NON ILLUMINATED**

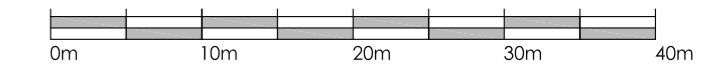
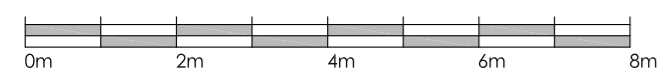

		Rev	Date	Description	Rev By	Chk'd By
		B	02-04-2019	SIGN 06 REVISED	VS	DRW
		A	04-02-2019	GENERAL REVISION	VS	DRW
Project Title	PROPOSED ALDI FOODSTORE		Drawing Title		ADVERTISEMENT ELEVATIONS	
Client	ALDI STORES LIMITED - CHELMSFORD		Job-Dwg No	2423-CHE-121		Rev B
Status	PLANNING		<input type="checkbox"/> 2 St. Johns North, Wakefield, WF1 3QA t. 01924 291800 <input type="checkbox"/> Carvers Warehouse, 77 Dale Street, Manchester, M1 2HG t. 0161 2388555 <input type="checkbox"/> The Old Rectory, 79 High Street, Newport Pagnell, MK16 8AB t. 01908 211577 <input checked="" type="checkbox"/> 101 London Road, Reading, RG1 5BY t. 0118 9507700 <input type="checkbox"/> 10 Gees Court, St Christophers Place, London, W1U 1JJ t. 0207 4091215			
Scale	1:100	Drawing Size	A2			
Date	01/02/2019	Drawn By	VS	Checked	DRW	

