

**1** Demolition Ground Floor Plan  
1 : 100

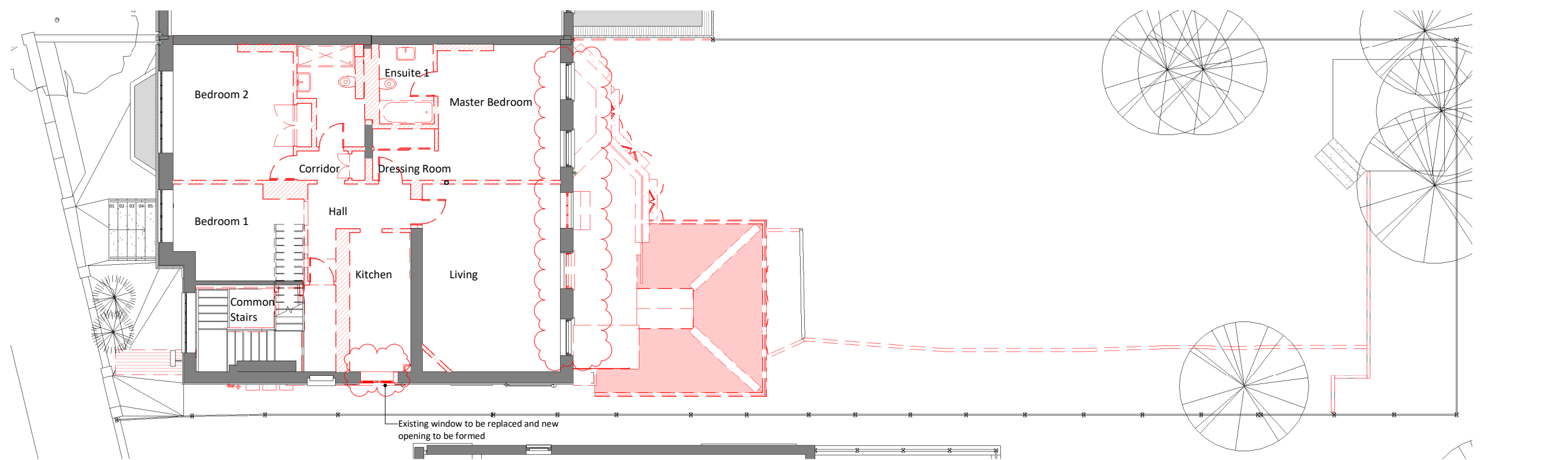

**2** Demolition First Floor Plan  
1 : 100

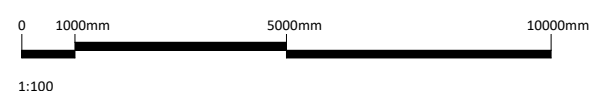

**General Notes**

- This drawing is copyright of AR Architecture
- This drawing shall not be scaled - use figured dimensions only
- All dimensions are in mm unless otherwise stated.
- All dimensions shall be checked on site prior to commencing the works and any discrepancies to be reported to AR Architecture.
- AR Architecture assumes no responsibility whatsoever for the interpretation of the drawing, nor for any errors or omissions resulting from the use of this information.
- All works shall conform to the current edition of the building regulations and other statutory requirements.
- All materials and workmanship shall conform with the relevant British Standard specifications and codes of practice.
- This drawing may incorporate information from other professionals. AR Architecture cannot accept responsibility for the integrity and accuracy of such information.
- This drawing is to be read in conjunction with all relevant specifications and drawings.
- Users shall be responsible for verifying suitability of this data for their application.

**Notes**

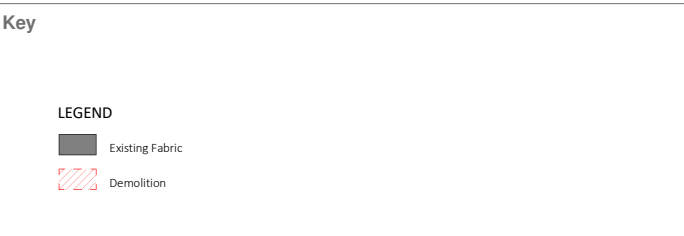

Rev	Notes	Date	By
R1	Planning amendments	28.03.19	

Client:  
**Ms N. Sarkisian**  
213 Haverstock Hill, London  
NW3 4QP  
T: +44 207 209 2851  
E: info@ar-arch.co.uk

Drawing Use:  
**Planning**

Drawing:  
**Demolition Floor Plans**

Date of first issue: <b>15.01.19</b>	Current revision date: <b>28.03.19</b>	Project Stage: <b>4</b>
Scale @ A2: <b>1 : 100</b>	Sheet size: <b>A2</b>	Drawn by: <b>VC</b>
	Checked by: <b>AR</b>	

**AR Architecture**  
213 Haverstock Hill, London  
NW3 4QP  
T: +44 207 209 2851  
E: info@ar-arch.co.uk  
COMMERCIAL - HOSPITALITY - RESIDENTIAL

Document Number:  
**18006-ARA-ZZ-ZZ-DR-A-3.090.100-S2-R1**

Project No: <b>18006</b>	Drawing No: <b>3.090.100</b>	Status: <b>S2</b>	Revision: <b>R1</b>
-----------------------------	---------------------------------	----------------------	------------------------