

2 Roof Plan
1:200 @ A1

General notes

1. Dimensioned drawings only. Do not scale.
2. All dimensions and levels to be checked on site prior to commencement of any works, and/or preparation of any shop drawings.
3. Any discrepancies in coordinates, levels, or dimensions and must be reported to the architect immediately.
4. All temporary works to be reported to the responsibility of the contractor.
5. This drawing is to be read in conjunction with all relevant Architect's drawings, specifications and other Consultant's information.
6. Threefold Architecture Ltd retain the copyright to this drawing which may not be reproduced or copied without prior written consent.

Rev	Date	Notes
A	NOV 2016	REVISIONS TO DESIGN FOR PLANNING
B	JAN 2017	Revised for Client Meeting
C	28.03.17	For Client
D	28.03.17	For Client
E	17.07.07	For Client
F	11.07.17	For review
G	24.07.17	For review
H	28.07.17	Planning
I	11.09.17	Planning
J	03.10.17	Planning
K	23.01.19	Submitted for Planning
L	02.04.19	Dimensions added for CSCAAC

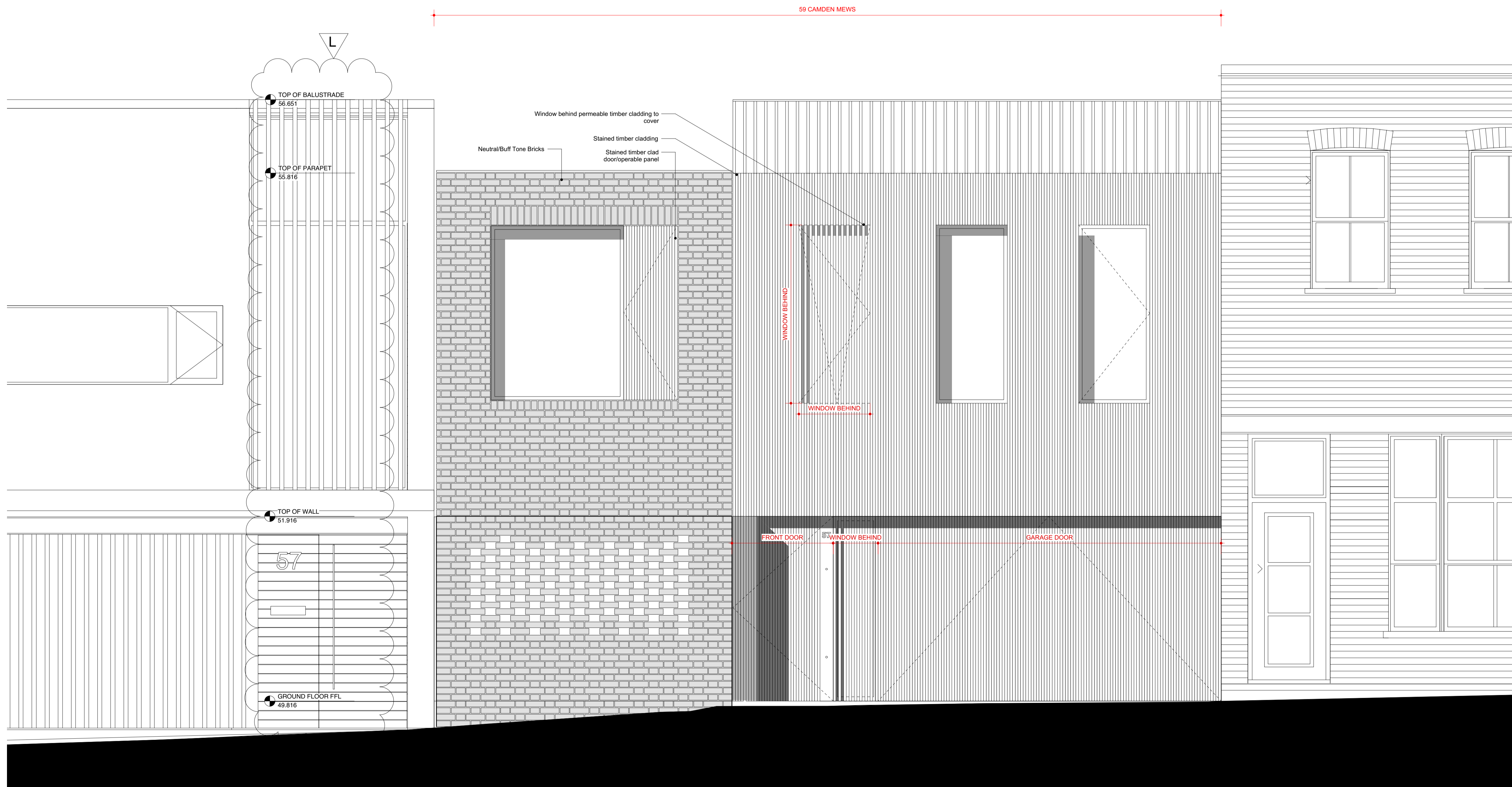

1 Proposed Front Elevation Along Camden Mews (SE)
1:25 @ A1

Title	Proposed SE Elevation_Proposed conte
Drawing Number	14107_300
Date	13.07.15
Purpose	Planning
Project	59 Camden Mews
Client	Charles Morin & Emilie Ballet

Threefold
ARCHITECTS

57 Bayham Place
London, NW1 0ET

www.threefoldarchitects.com
info@threefoldarchitects.com

T 0208 969 2323

Threefold Architecture Ltd. Registered in England & Wales, Company No. 7082058, Registered Office 601, London Rd., Westcliff-on-Sea, Essex, SS0 9PE

Copyright © Threefold Architecture Ltd, 2016.