

Existing Second Floor

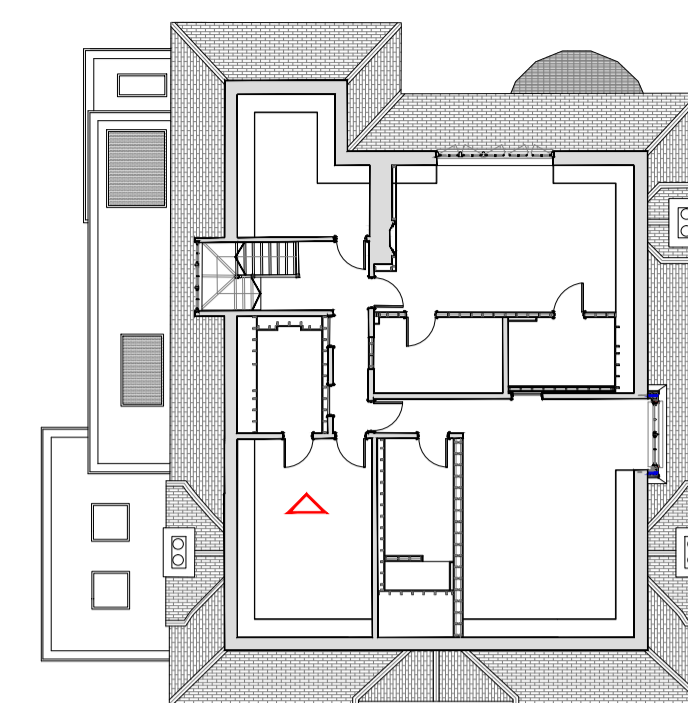

Proposed Second Floor

Existing Internal Elevation

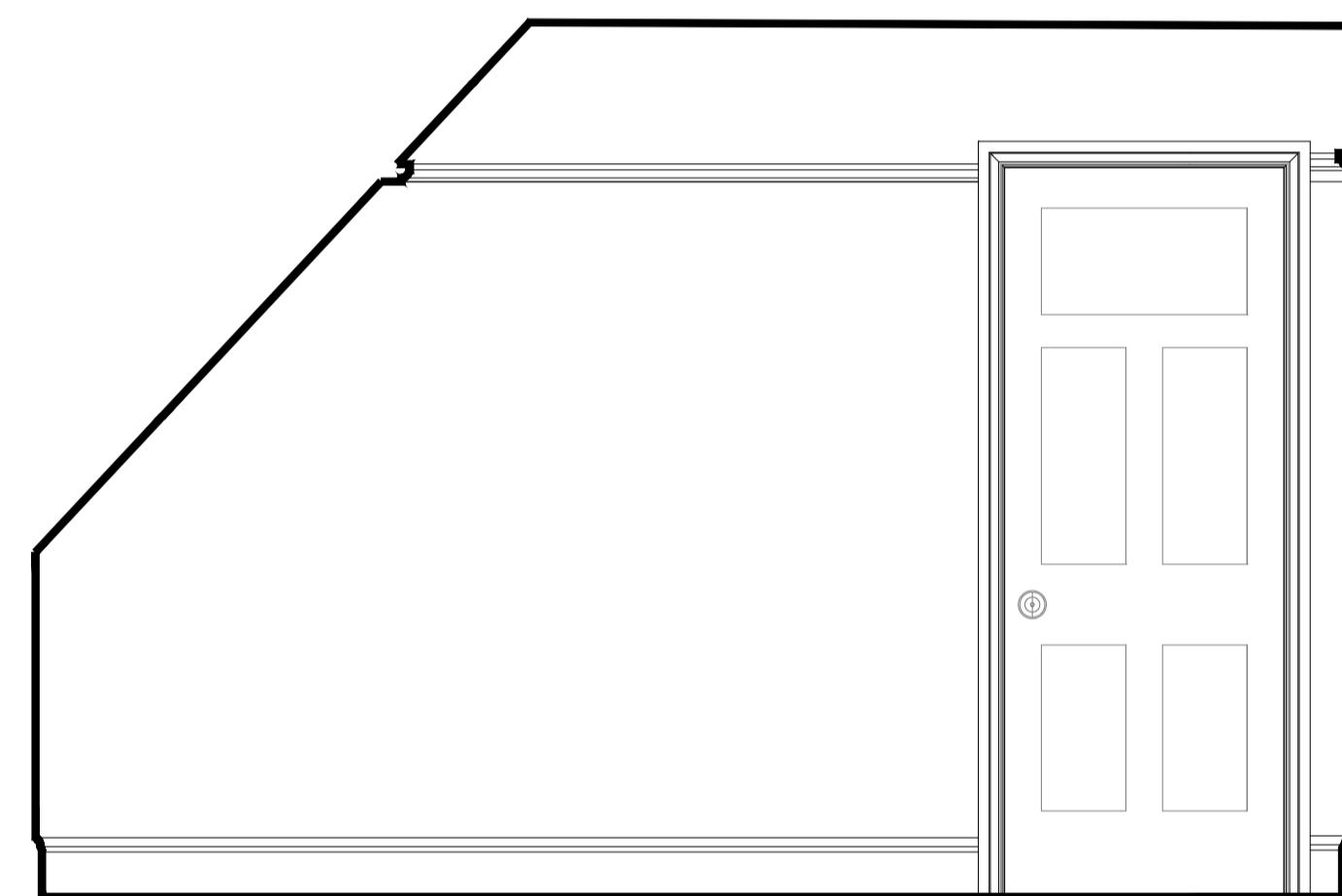

D2-04

Proposed Internal Elevation

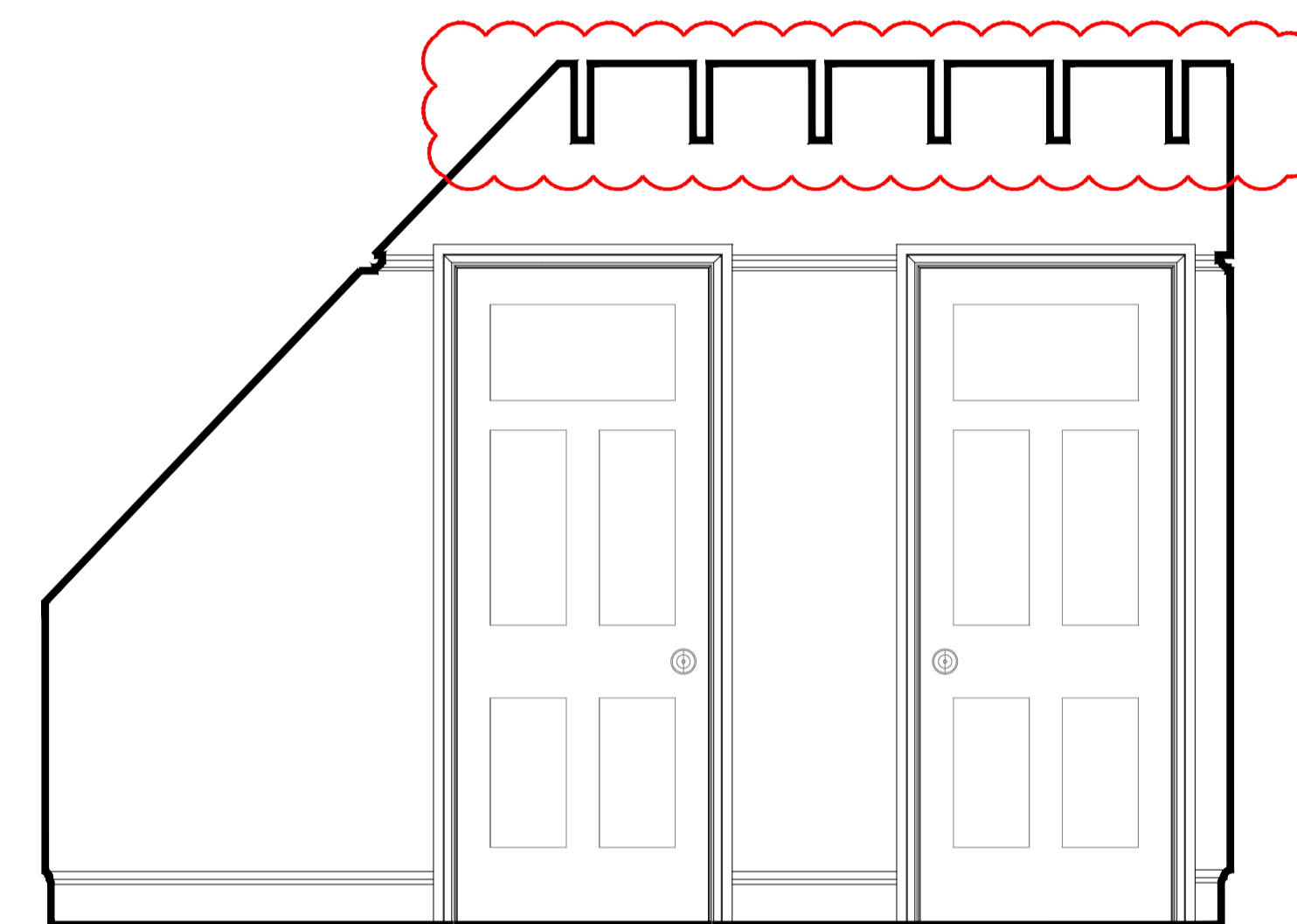

D2-09

D2-04

Summary of changes:

- Finish ceiling board under the ceiling joists is proposed to be removed in order to increase the ceiling height and expose the ceiling joist.
- New door inserted in original partition, refer to detail
- New architrave to match existing

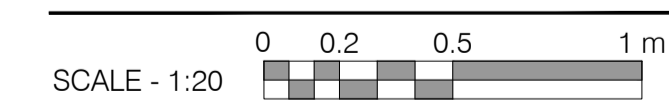

SCALE - 1:20

Rev:	Comments:	Date:
B	Minor Material Amendments RM	13-03-2019

**PLANNING**

Client:  
Sarah Bard Sassoon

Project Title:  
24 Heath Drive, London, NW3 7SB

Drawing Title:  
Internal Elevations  
Second Floor - Bedroom 6

Scale: 1:20@A1 Date: JAN 18 Drawn: KS Checked: RM

**Studio**  
28 Scrutton Street  
London  
UK  
EC2A 4RP

T: +44(0) 20 7247 2462  
E: enquiries@kyson.co.uk  
W: www.kyson.co.uk

Project No.: 508-16 Drawing No.: 3110 Revision: B

kyson<sup>®</sup>

Do not scale this drawing. All dimensions must be checked on site. All rights reserved. No reproduction in any material form is permitted without consent.