

Existing Ground Floor

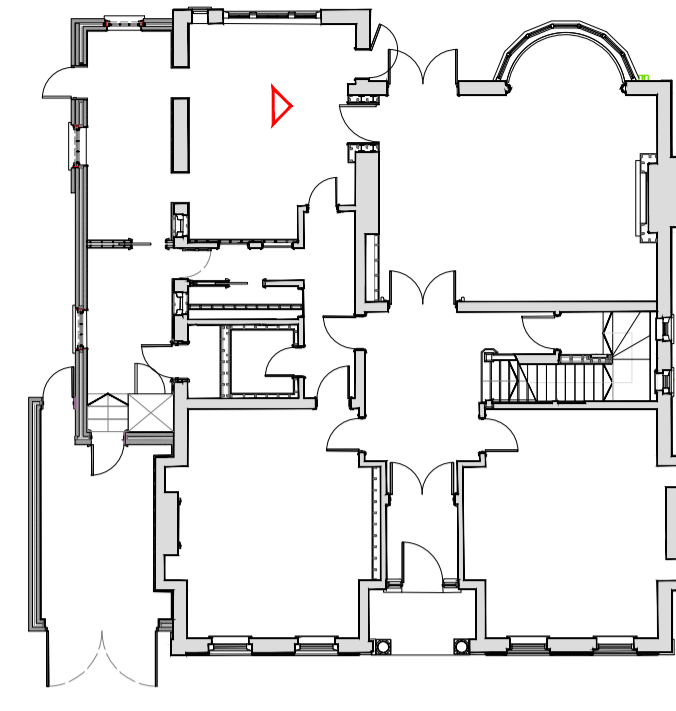

Proposed Ground Floor

Existing Internal Elevation

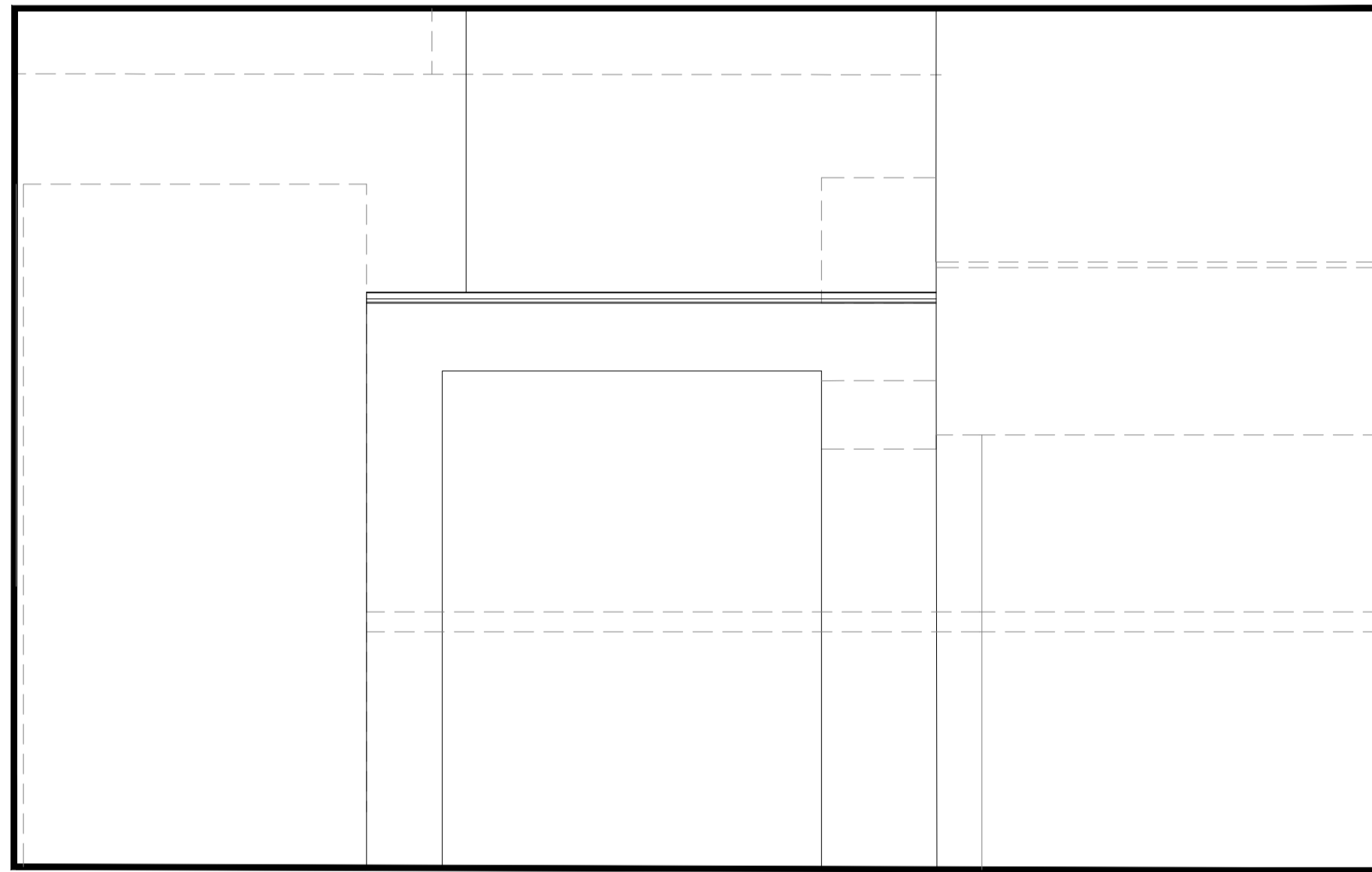

Proposed Internal Elevation

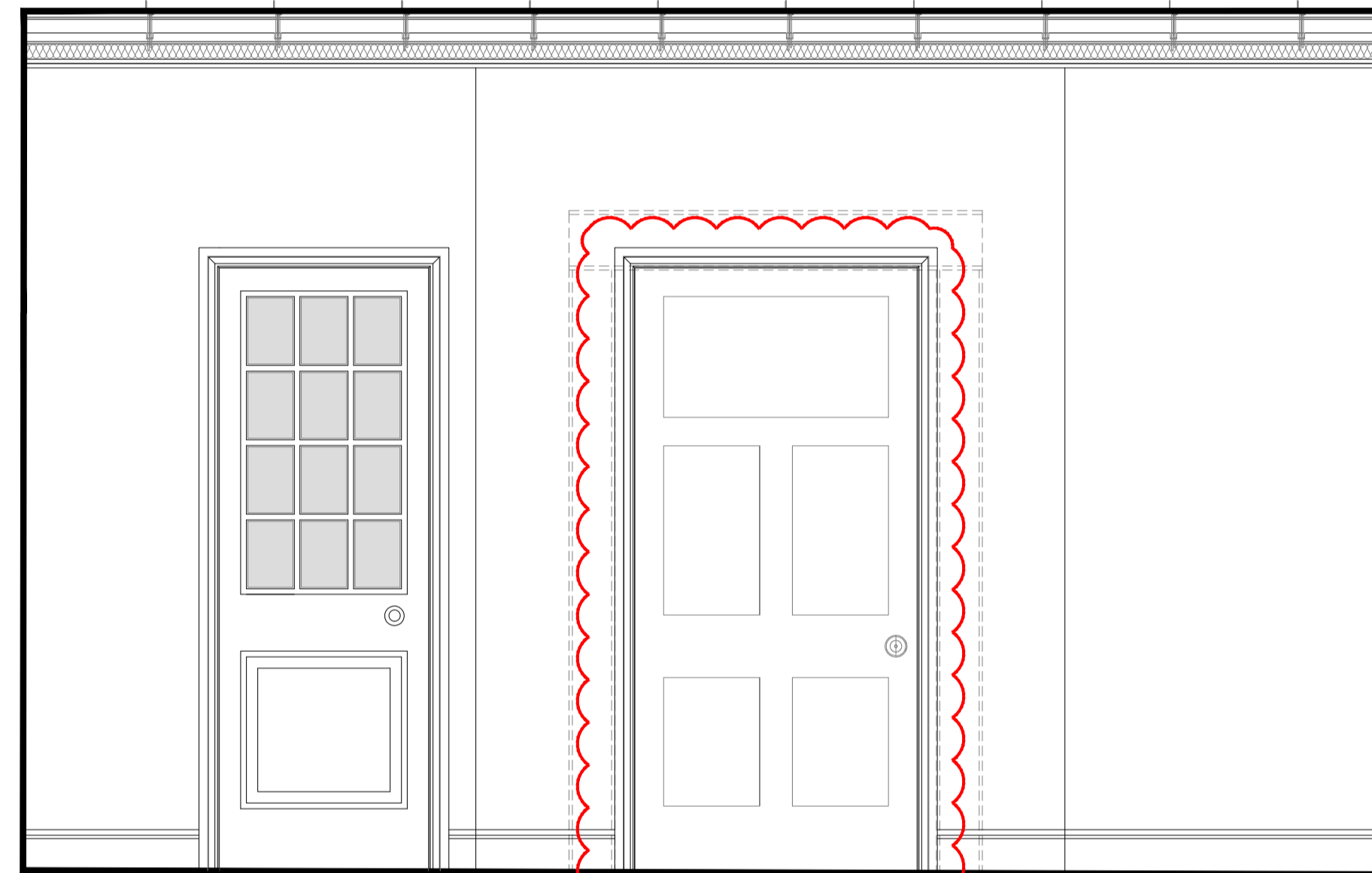

Summary of changes:

- Door to be single leaf
- New door within existing masonry
- Brickwork to be carefully cut and toothed in to form opening
- New suspended ceiling to allow for installation of services (existing ceiling to be kept in situ)
- Grey dashed line indicates structural goal post, refer to Structural Engineer's proposals for details

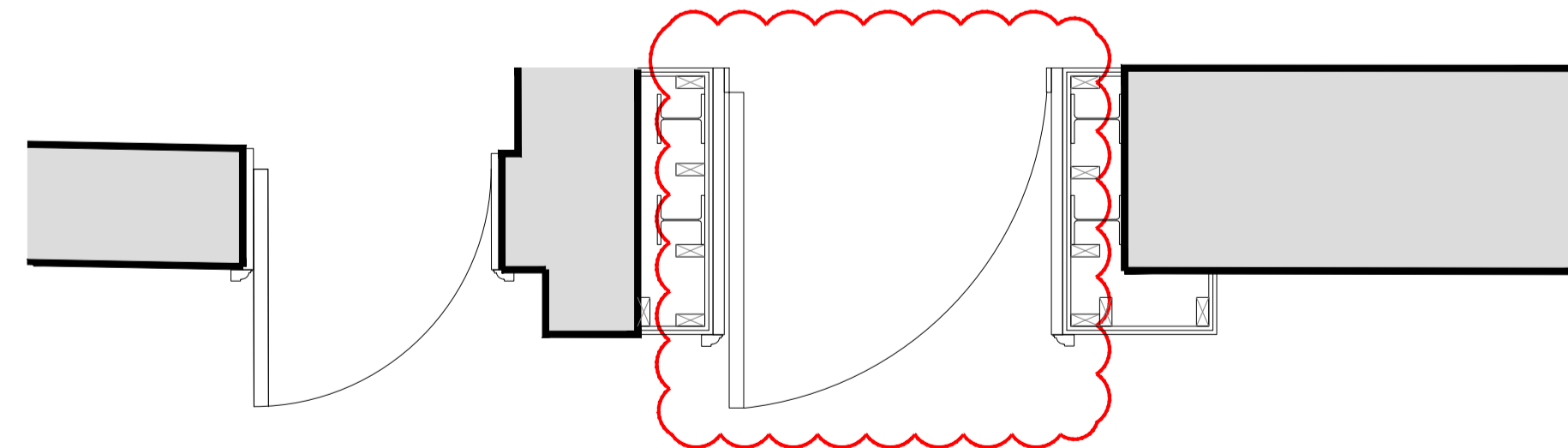

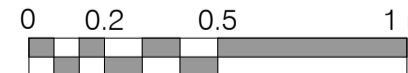
SCALE - 1:20 

Rev:	Comments:	By:	Date:
C	Minor Material Amendments	RM	13-03-2019

PLANNING

Client:
-

Project Title:
24 Heath Drive, London, NW3 7SB

Drawing Title:
Internal Elevations
Ground Floor - Kitchen

Scale: 1:20@A1 Date: JAN 18 Drawn: KS Checked: RM

Studio
28 Scrutton Street
London
UK
EC2A 4RP

T: +44(0) 20 7247 2462
E: enquiries@kyson.co.uk
W: www.kyson.co.uk

Project No.: 508-16 Drawing No.: 3106 Revision: C

Do not scale this drawing. All dimensions must be checked on site. All rights reserved. No reproduction in any material form is permitted without consent.

kyson